

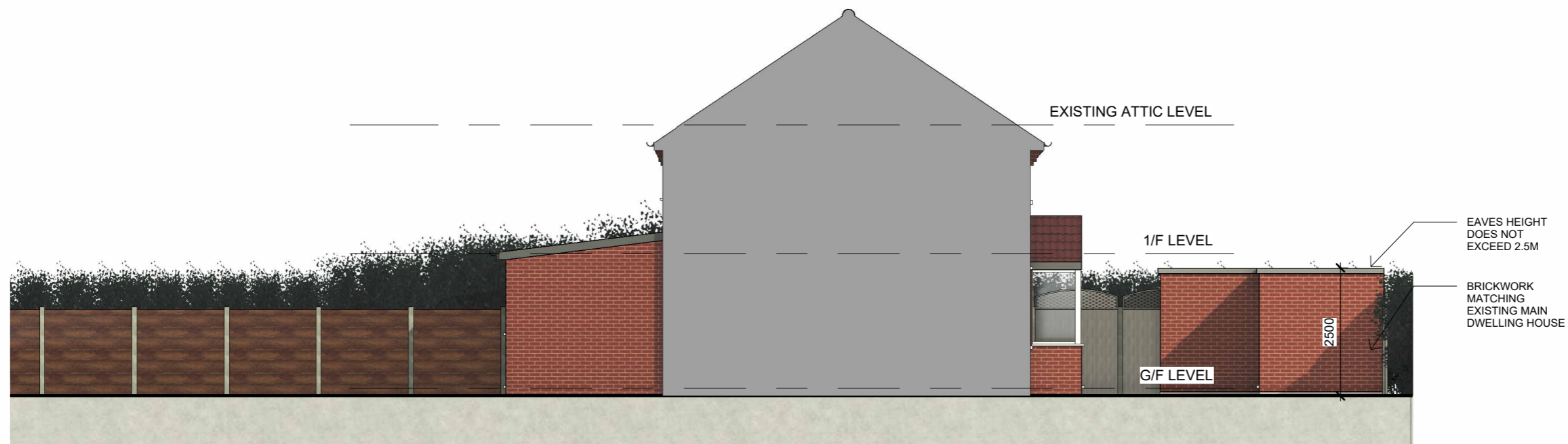

1 PROPOSED NORTH WEST ELEVATION (UNCHANGED)



3 PROPOSED NORTH WEST ELEVATION (OUTBUILDING)



2 PROPOSED SOUTH WEST ELEVATION

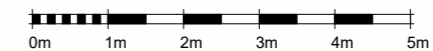

P2 PLANNING SUBMISSION 26.10.23
P1 DRAFT 20.10.23

ADDRESS:
**164 THEOBALD STREET
BOREHAMWOOD
WD6 4PB**

ARCHITECTURAL DESIGN:
HE HK HOME ARCHITECTS LTD.

DRAWING TITLE:
**PROPOSED NW AND SW
ELEVATIONS**

SCALE:
1:100@A3

DATE:
26 OCT 2023

DRAWING NO. REV NO.
A-108 P2