

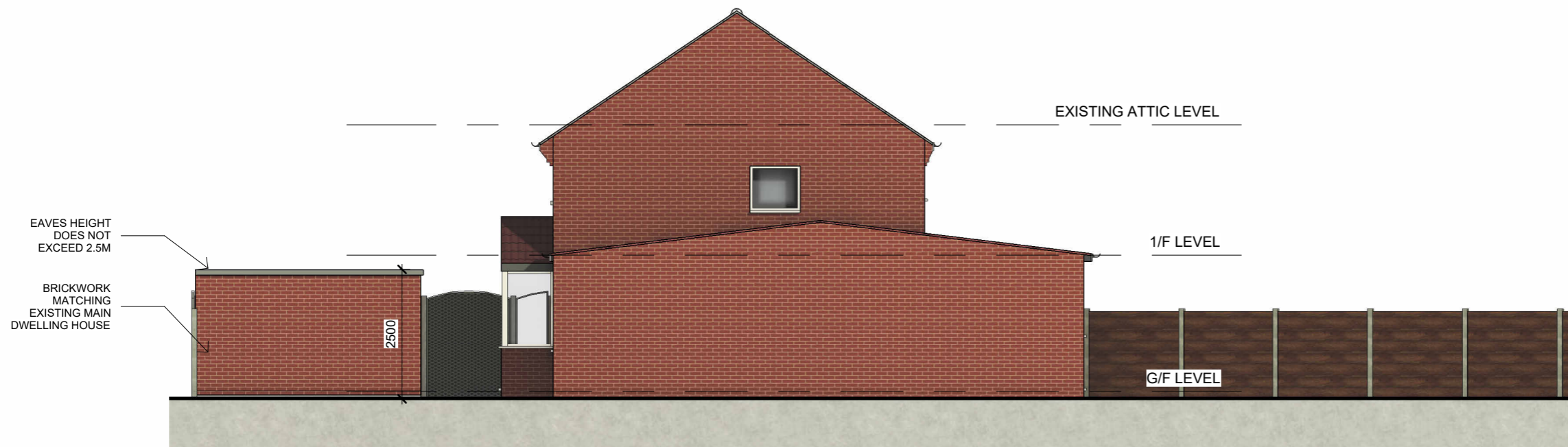

1 PROPOSED SOUTH EAST ELEVATION (UNCHANGED)

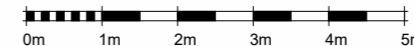

2 PROPOSED NORTH EAST ELEVATION



P2 PLANNING SUBMISSION 26.10.23
P1 DRAFT 20.10.23

ADDRESS:
164 THEOBALD STREET
BOREHAMWOOD
WD6 4PB

ARCHITECTURAL DESIGN:
HE HK HOME ARCHITECTS LTD.

DRAWING TITLE:
PROPOSED SE AND NE
ELEVATIONS

SCALE:
1:100@A3

DATE:
26 OCT 2023

DRAWING NO. REV NO.
A-107 P2