

Room 211 East wall - Pipework and radiator to remain - extract fan location indicated

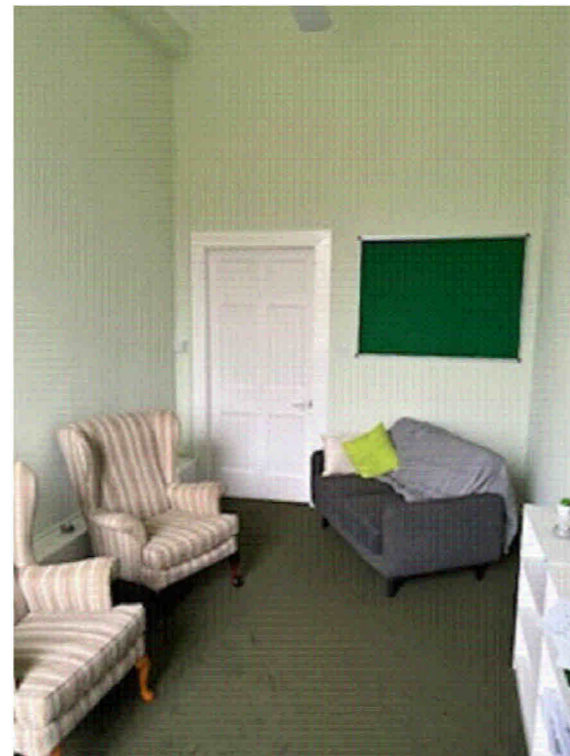

Room 211 West wall existing door to be retained (no alteration)



Room 211 South west corner ceiling bulkhead/ cornice all retained

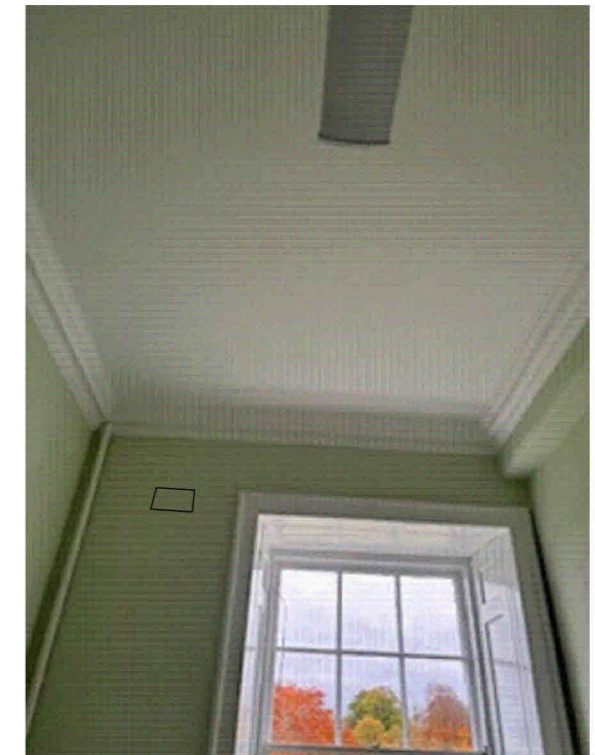

Room 211 East wall cornice - extractor location indicated

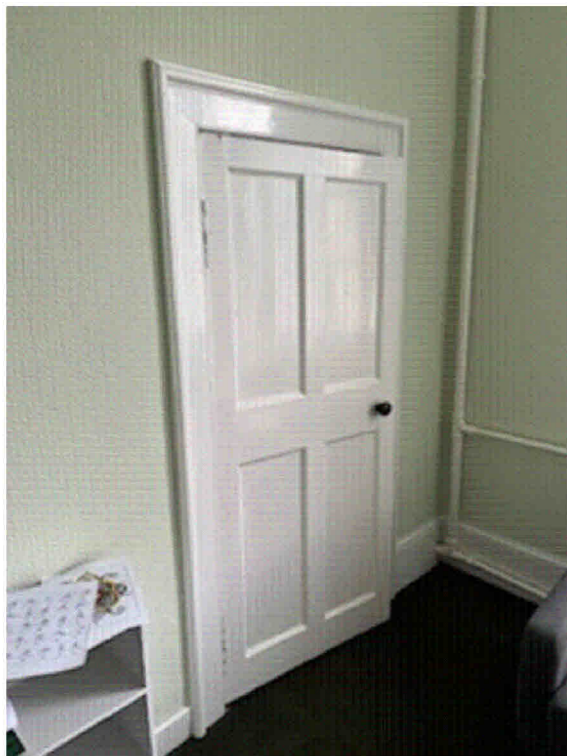

Room 211 pass door to cupboard retained unaffected by the proposal



Room 211 Cupboard retained unaffected by the proposal

This copy has been made by or with the authority of the Architectural Council of Scotland. It is not to be used for any other purpose without the prior written consent of the Architectural Council of Scotland. The Architectural Council of Scotland is not responsible for any errors or omissions in this document. It is the responsibility of the user to ensure that the information contained herein is accurate and up to date.

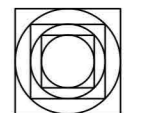
client	NEWBATTLE ABBEY COLLEGE	scale	drawn	date
		As figured	dw	10/23
job	Newbattle Abbey College Capital Projects	drawing	Proposed Accessible WC Existing interior Room 211	
			STATUTORY CONSENT SUBMISSION	
letter	revision	by	date	
		 CLWG <small>Orrison Lang, Willis + Galoway</small> Architects <small>38 Dean Park Mews Edinburgh EH4 1ED Telephone 0131 315 2940 www.CLWG-Architects.com</small>		
		W 1834 /23 / Images		