

SITE LOCATION

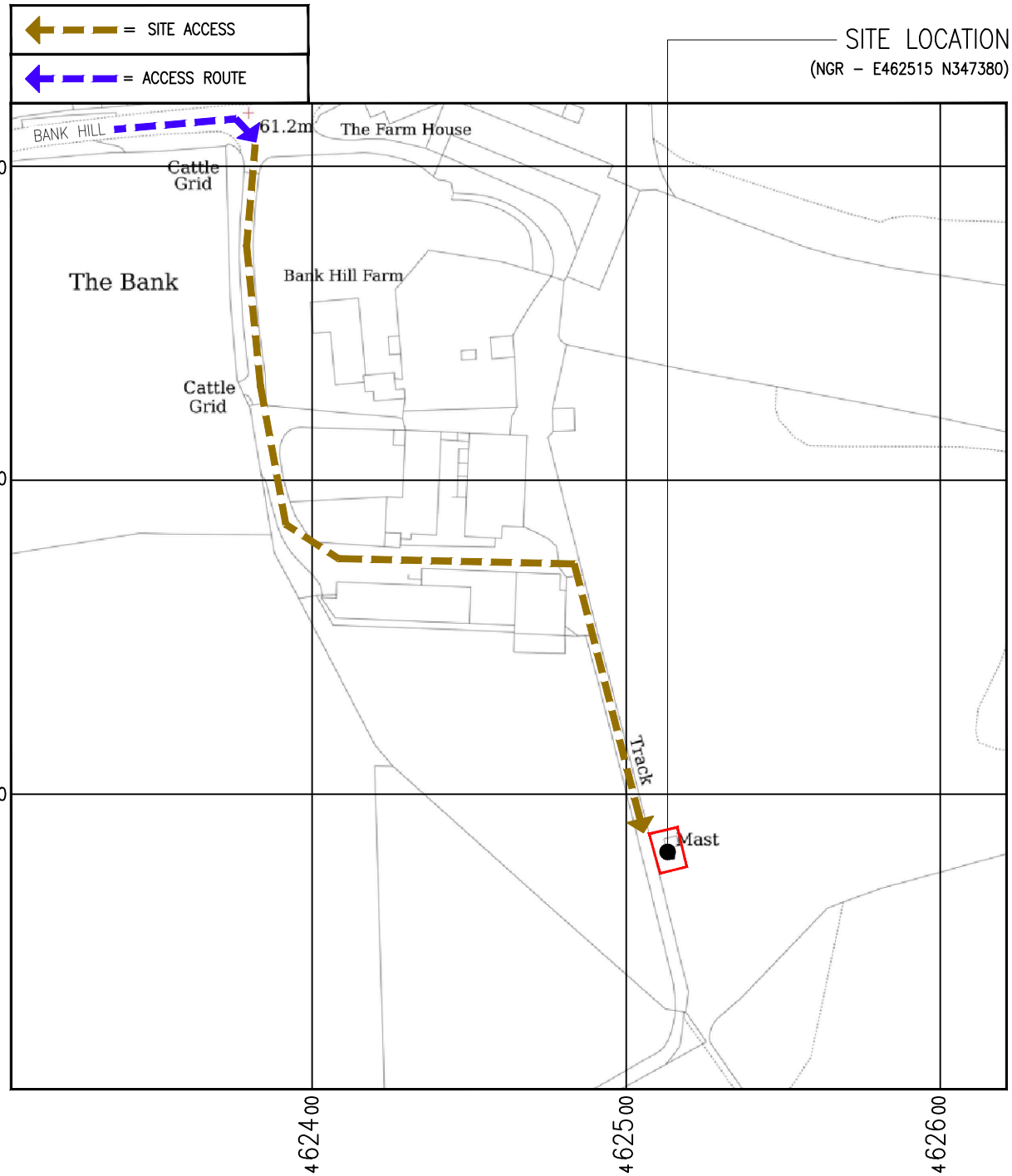

SITE LOCATION
(SCALE 1:50000)

ORDNANCE SURVEY EXTRACT. BASED UPON THE LANDRANGER MAP SERIES WITH THE PERMISSION OF THE CONTROLLER OF HER MAJESTY'S STATIONERY OFFICE. CROWN COPYRIGHT. LICENCE No. 0100023487



DETAILED SITE LOCATION
(SCALE 1:2500)

BASED UPON ORDNANCE SURVEY MAP EXTRACT WITH THE PERMISSION OF THE CONTROLLER OF HER MAJESTY'S STATIONERY OFFICE. CROWN COPYRIGHT. LICENCE No. 100020449

NOTES:

- EXCLUSION ZONES CONFORM TO THE ICNIRP REFERENCE LEVEL FOR LIMITED EXPOSURE TO MEMBERS OF THE GENERAL PUBLIC

A	INITIAL ISSUE	MRM/JEM	17.06.22
REV.	MODIFICATION	BY CHK.	DATE



ICON TOWER REFERENCE No.:
GBR-NGM0002

OPERATOR 2 REFERENCE No.:
-

OPERATOR 3 REFERENCE No.:
-

SITE NAME AND ADDRESS:
BANK HILL FARM
BANK HILL, WOODBOROUGH
NOTTINGHAM
NG14 6EF

DRAWING TITLE:
SITE LOCATION MAPS

PURPOSE OF ISSUE:
PLANNING

DRAWING NUMBER:
100

SURVEYED BY: JEM		ORIGINAL SIZE: A3		ISSUE: A
DRAWN: MRM	DATE: 17.06.22	CHECKED: JEM	DATE: 17.06.22	

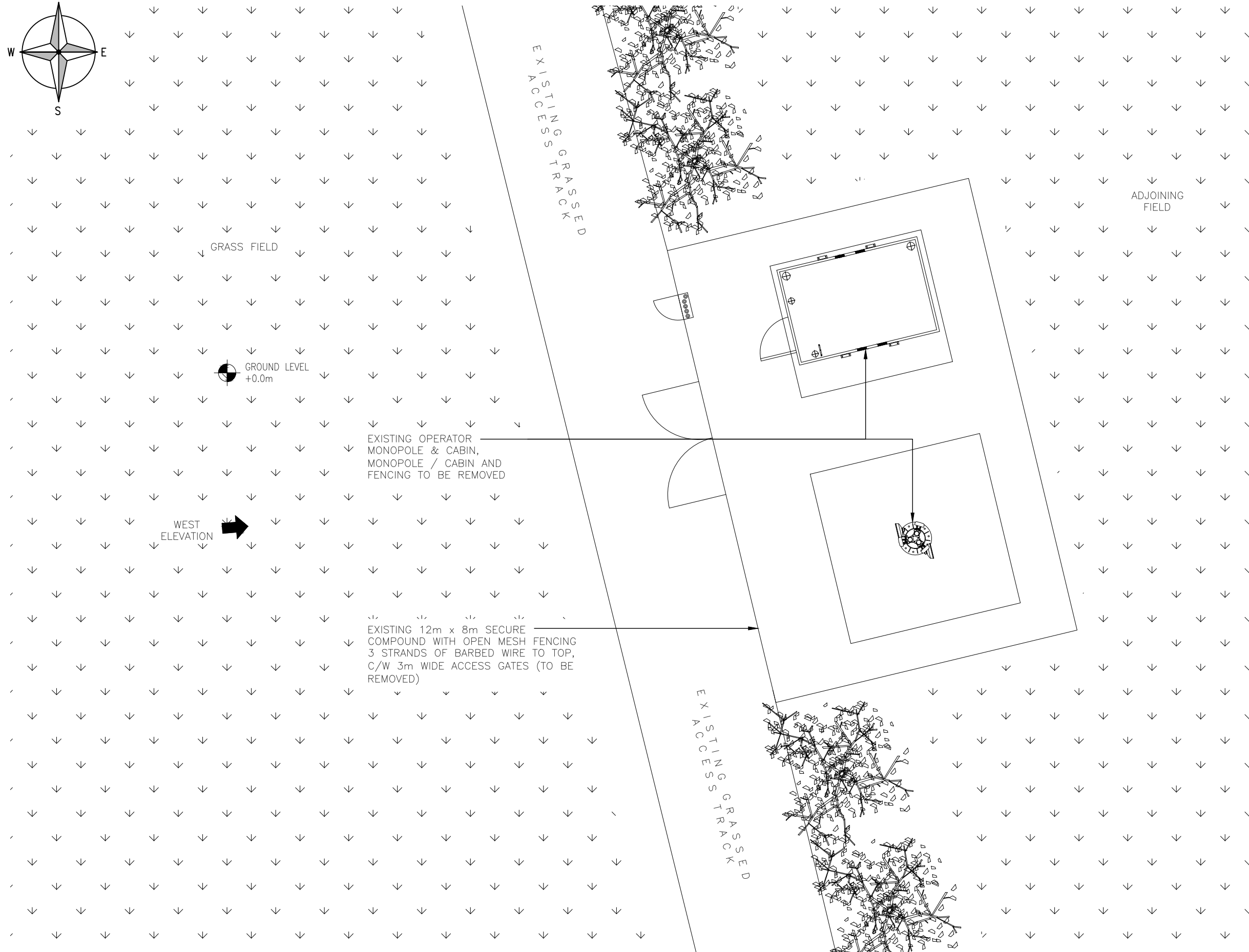
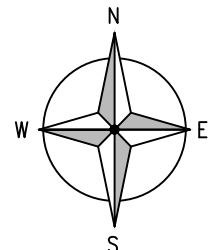

EXISTING SITE LAYOUT
(SCALE 1:100)

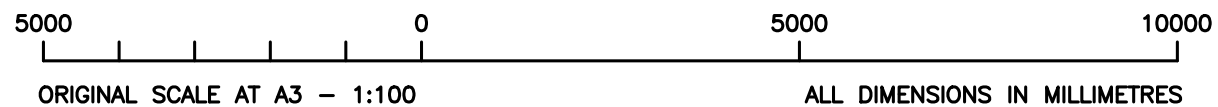

NOTES:

A	INITIAL ISSUE	MRM JEM	17.06.22
REV.	MODIFICATION	BY CHK.	DATE

A	INITIAL ISSUE	MRM JEM	17.06.22
REV.	MODIFICATION	BY CHK.	DATE



ICON TOWER REFERENCE No.:
GBR-NGM0002

OPERATOR 2 REFERENCE No.:
-

OPERATOR 3 REFERENCE No.:
-

SITE NAME AND ADDRESS:
BANK HILL FARM
BANK HILL, WOODBOROUGH
NOTTINGHAM
NG14 6EF

DRAWING TITLE:
EXISTING SITE LAYOUT

PURPOSE OF ISSUE:
PLANNING

DRAWING NUMBER:
200

SURVEYED BY: JEM	ORIGINAL SIZE: A3	ISSUE: A
DRAWN: MRM	DATE: 17.06.22	CHECKED: JEM
	DATE: 17.06.22	

1:1

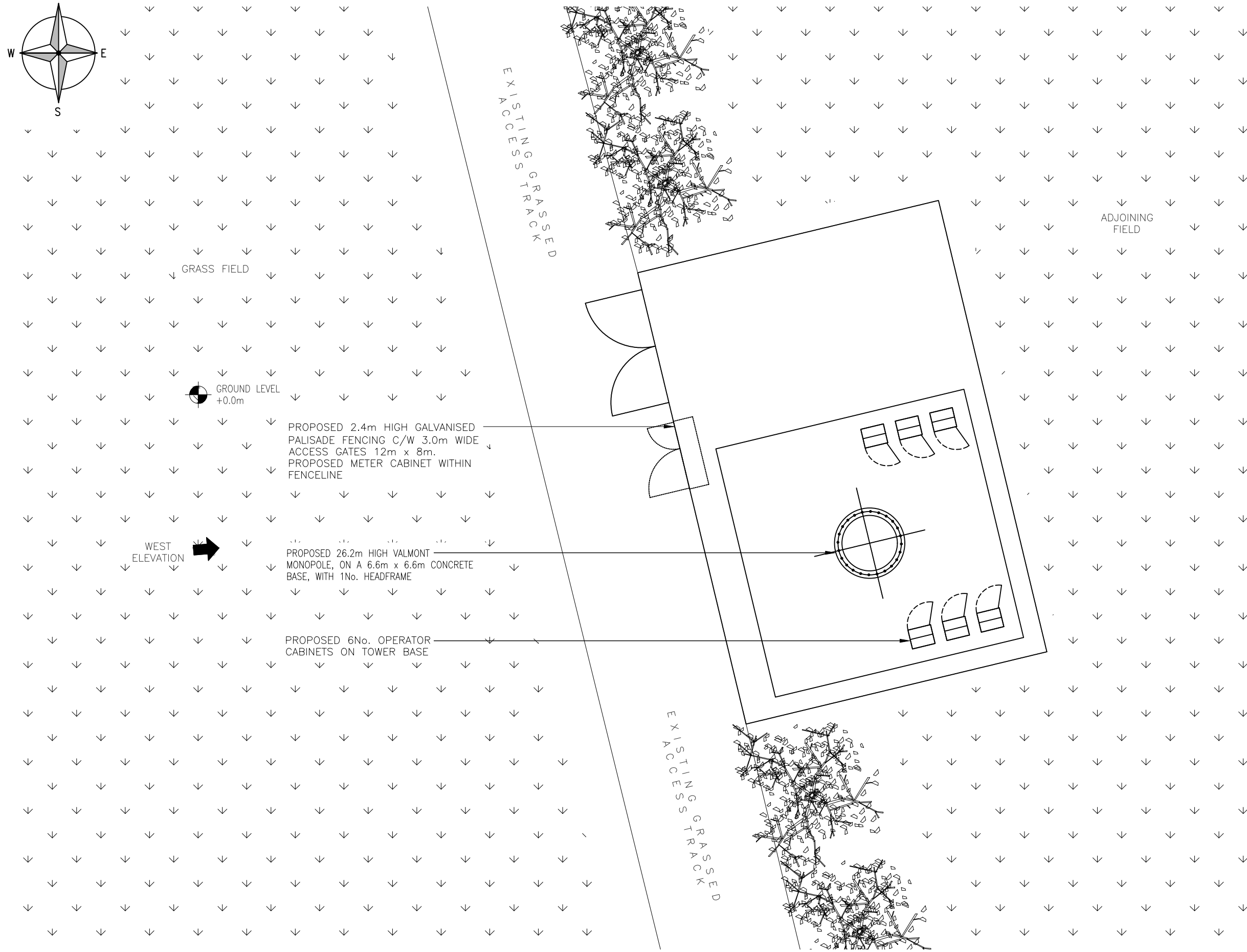
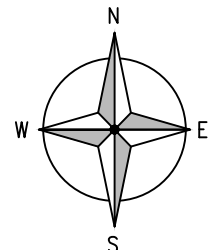

GRASS FIELD

GROUND LEVEL
+0.0m

PROPOSED 2.4m HIGH GALVANISED
PALISADE FENCING C/W 3.0m WIDE
ACCESS GATES 12m x 8m.
PROPOSED METER CABINET WITHIN
FENCELINE

WEST
ELEVATION →

PROPOSED 26.2m HIGH VALMONT
MONOPOLE, ON A 6.6m x 6.6m CONCRETE
BASE, WITH 1No. HEADFRAME

PROPOSED 6No. OPERATOR
CABINETS ON TOWER BASE

EXISTING
GRASSSED
ACCESS
TRACK

EXISTING
GRASSSED
ACCESS
TRACK

ADJOINING
FIELD

PROPOSED SITE LAYOUT
(SCALE 1:100)

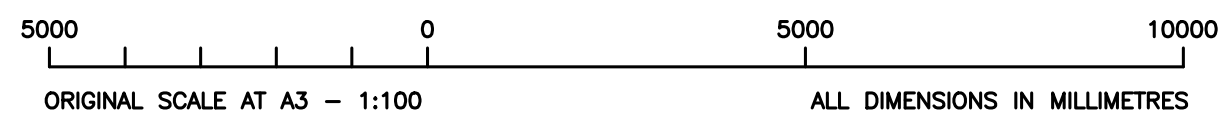

NOTES:
- EXCLUSION ZONES CONFORM TO THE ICNIRP
REFERENCE LEVEL FOR LIMITED EXPOSURE TO
MEMBERS OF THE GENERAL PUBLIC

A	INITIAL ISSUE	MRM	JEM	17.06.22
REV.	MODIFICATION	BY	CHK.	DATE



ICON TOWER REFERENCE No.:
GBR-NGM0002

OPERATOR 2 REFERENCE No.:
-

OPERATOR 3 REFERENCE No.:
-

SITE NAME AND ADDRESS:
BANK HILL FARM
BANK HILL, WOODBOROUGH
NOTTINGHAM
NG14 6EF

DRAWING TITLE:
PROPOSED SITE LAYOUT

PURPOSE OF ISSUE:
PLANNING

DRAWING NUMBER:
201

SURVEYED BY: JEM	ORIGINAL SIZE: A3	ISSUE: A
DRAWN: MRM	DATE: 17.06.22	CHECKED: JEM
	DATE: 17.06.22	

1:1

NOTES:

MONOPOLE HEIGHT
+17.5m A.G.L.



EXISTING OPERATOR
MONOPOLE & CABIN,
MONOPOLE / CABIN AND
FENCING TO BE REMOVED

EXISTING 12m x 8m SECURE
COMPOUND WITH OPEN MESH FENCING
3 STRANDS OF BARBED WIRE TO TOP,
C/W 3m WIDE ACCESS GATES (TO BE
REMOVED)

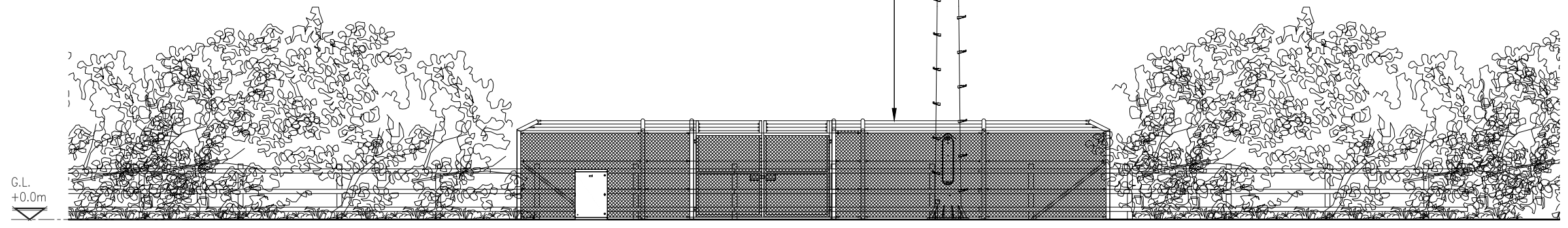

EXISTING WEST ELEVATION
(SCALE 1:100)

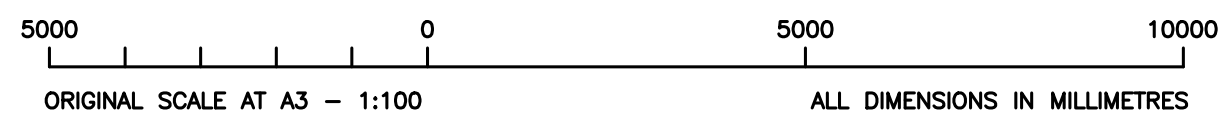

A	INITIAL ISSUE	MRM	JEM	17.06.22
REV.	MODIFICATION	BY	CHK.	DATE



ICON TOWER REFERENCE No.:
GBR-NGM0002

OPERATOR 2 REFERENCE No.:
-

OPERATOR 3 REFERENCE No.:
-

SITE NAME AND ADDRESS:
BANK HILL FARM
BANK HILL, WOODBOROUGH
NOTTINGHAM
NG14 6EF

DRAWING TITLE:
EXISTING SITE ELEVATION

PURPOSE OF ISSUE:
PLANNING

DRAWING NUMBER:
300

SURVEYED BY: JEM	ORIGINAL SIZE: A3	ISSUE: A
DRAWN: MRM	DATE: 17.06.22	CHECKED: JEM
	DATE: 17.06.22	

1:1

PROPOSED TOWER HEIGHT
+26.2m A.G.L.

C/L OF PROPOSED ANTENNAS
+22.8m A.G.L.

C/L OF PROPOSED DISHES
+22m A.G.L.

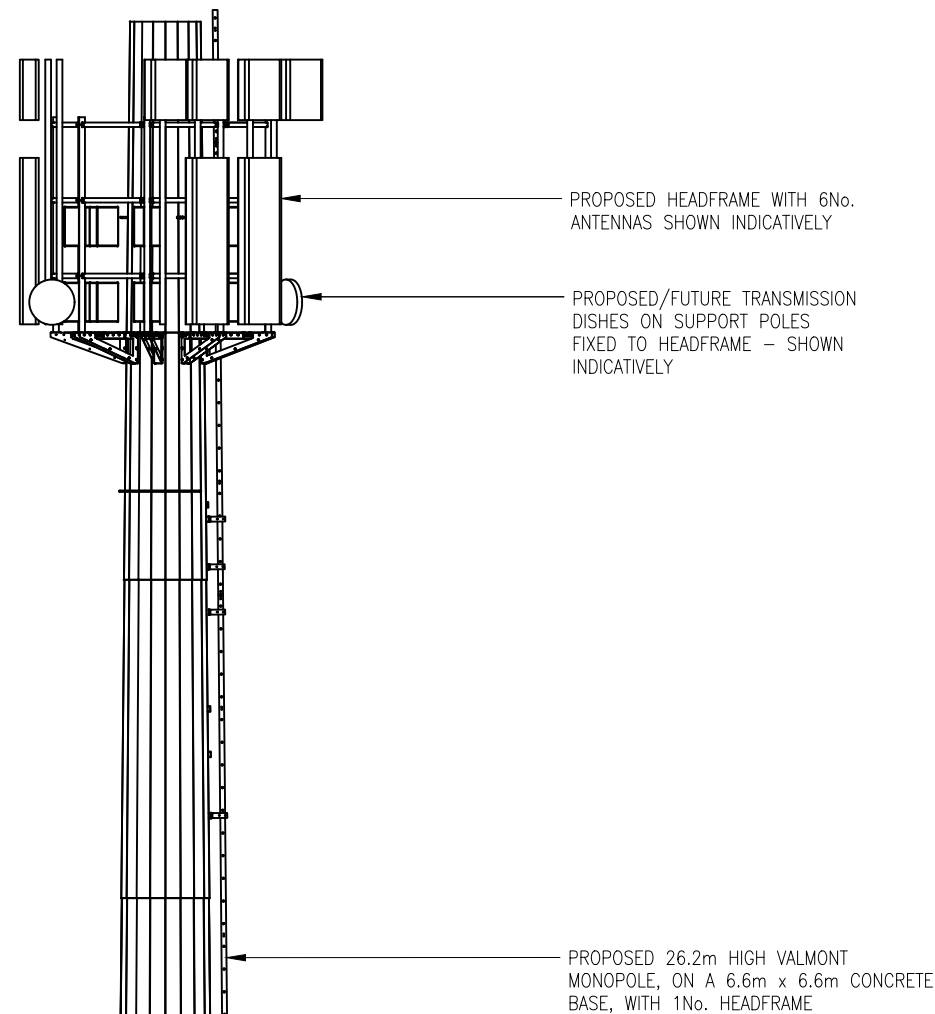

PROPOSED 6No. OPERATOR CABINETS ON TOWER BASE

PROPOSED 2.4m HIGH GALVANISED PALISADE FENCING C/W 3.0m WIDE ACCESS GATE 12m x 8m PROPOSED METER CABINET IN FENCELINE

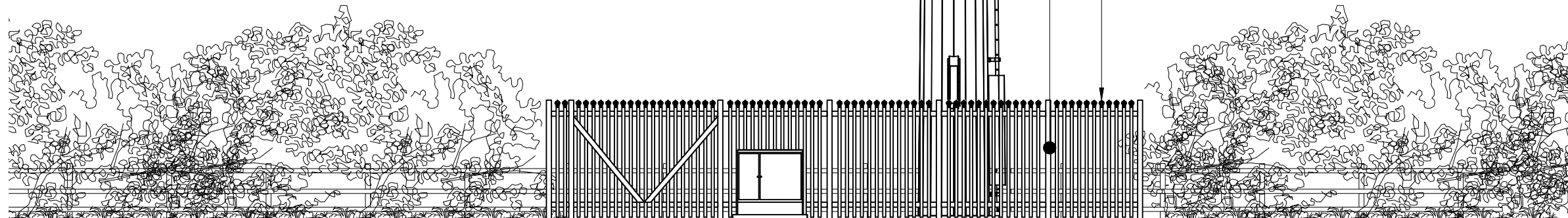

PROPOSED WEST ELEVATION
(SCALE 1:100)

5000 0 5000 10000
ORIGINAL SCALE AT A3 - 1:100
ALL DIMENSIONS IN MILLIMETRES

NOTES:

- EXCLUSION ZONES CONFORM TO THE ICNIRP REFERENCE LEVEL FOR LIMITED EXPOSURE TO MEMBERS OF THE GENERAL PUBLIC

REV.	MODIFICATION	BY	CHK.	DATE
A	INITIAL ISSUE	MRM	JEM	17.06.22



ICON TOWER REFERENCE No.:
GBR-NGM0002

OPERATOR 2 REFERENCE No.:
-

OPERATOR 3 REFERENCE No.:
-

SITE NAME AND ADDRESS:
BANK HILL FARM
BANK HILL, WOODBOROUGH
NOTTINGHAM
NG14 6EF

DRAWING TITLE:
PROPOSED SITE ELEVATION

PURPOSE OF ISSUE:
PLANNING

DRAWING NUMBER:
301

SURVEYED BY:		ORIGINAL SIZE:		ISSUE:
JEM		A3		
DRAWN:	DATE:	CHECKED:	DATE:	
MRM	17.06.22	JEM	17.06.22	

1:1