

Front Elevation - sw

Side Elevation - se

Rear Elevation - ne

Side Elevation - nw

scale 1:100  
0 1 2 3 4 5m

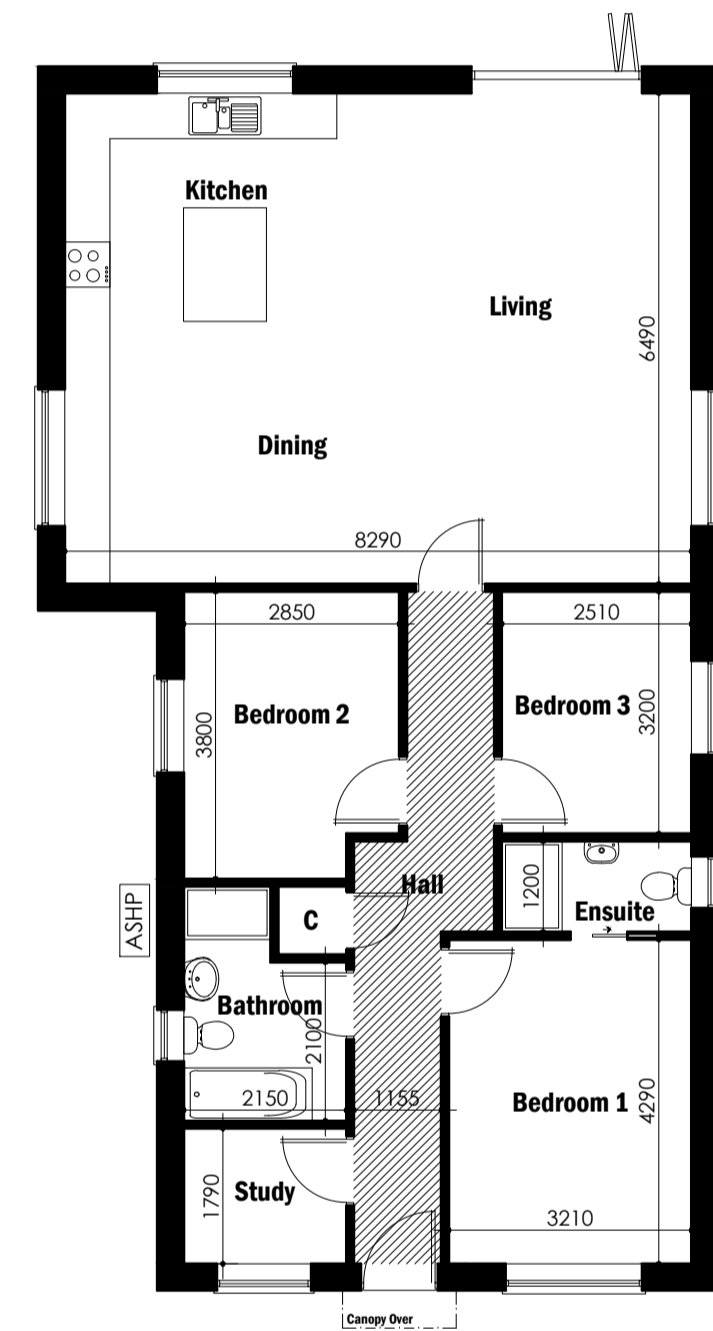

Ground Floor Plan

scale 1:100  
0 1 2 3 4 5m

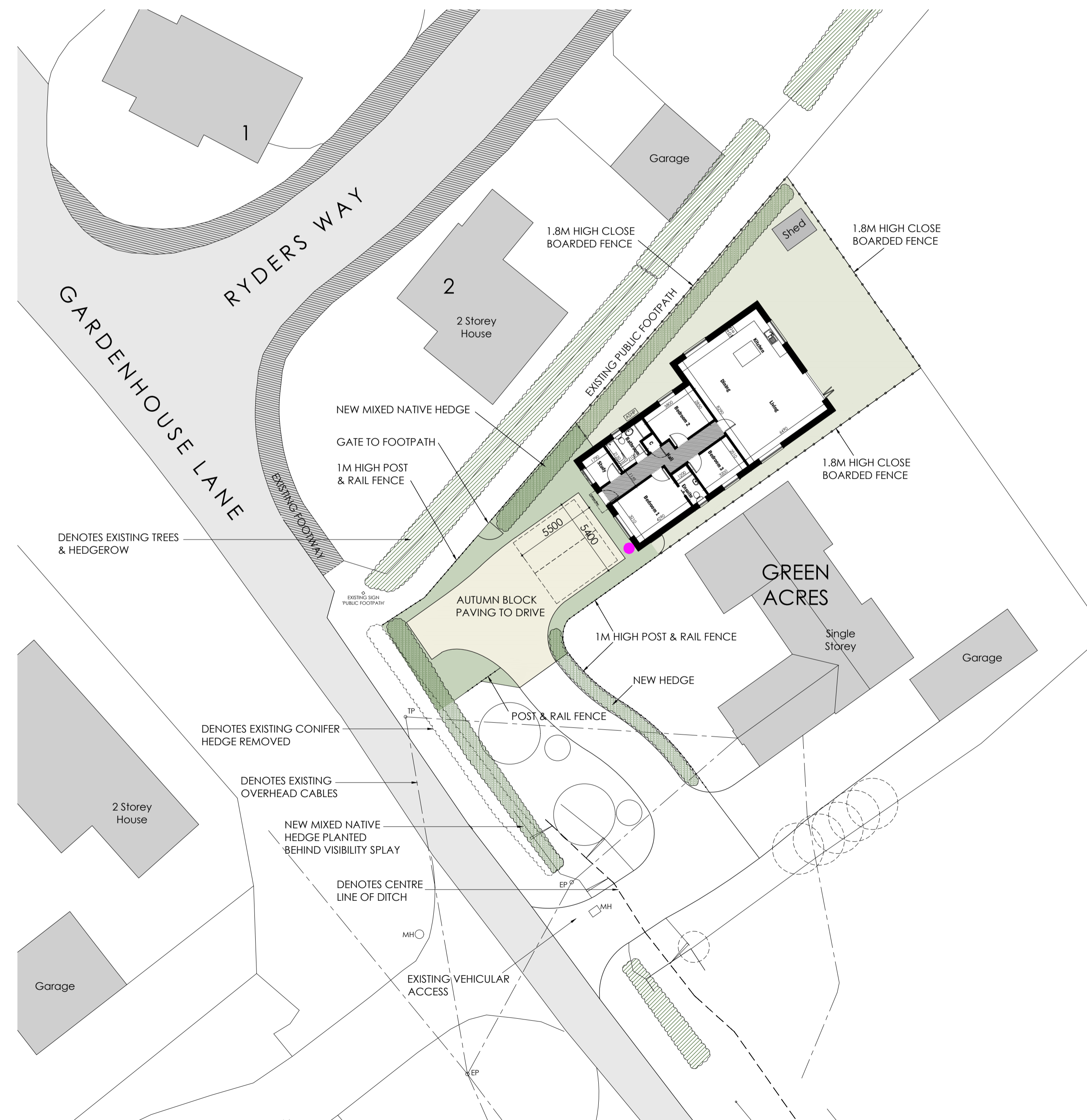

Site Layout Plan

scale 1:200  
0 1 2 3 4 5 6 7 8 9 10m

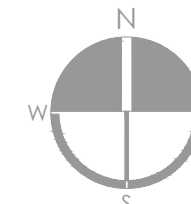

Shed  
Shed to be provided suitable to store 4 bicycles.

Electric vehicle charging point.

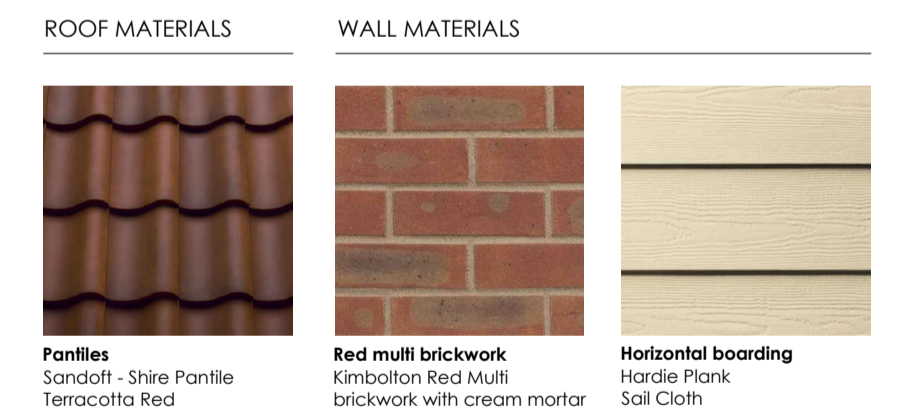

Rev F Nov 23 Gate added to public footpath  
Rev E Sept 23 Existing access shown; minor amendments  
Rev D Sept 23 Amended to client email dated 13-09-23  
Rev C July 23 Amended to client email dated 06-07-23  
Rev B July 23 Amended to client email dated 03-07-23  
Rev A June 23 Amended driveway & site boundary

**LAST & TRICKER**  
PARTNERSHIP  
3 Lower Brook Mews,  
Lower Brook Street,  
Ipswich, Suffolk, IP4 1BA  
01473 252961 / 01473 233129  
www.lastandtricker.co.uk  
info@lastandtricker.co.uk

Client: Ruby Homes (East Anglia) Ltd.

Project: New Bungalow  
at Land Adjacent to Greenacres,  
Gardenhouse Lane,  
Rickingham Superior,  
IP22 1EA

Drawing: Proposed Site Layout Plan,  
Ground Floor Plan & Elevations

Date: Oct '21 Scale: 1:200, 1:100 at A1 Drawn: JN

Job No: 5793 Drwg No: 2 Revision: F