

○ FIRST FLOOR PLAN AS EXISTING  
1:50

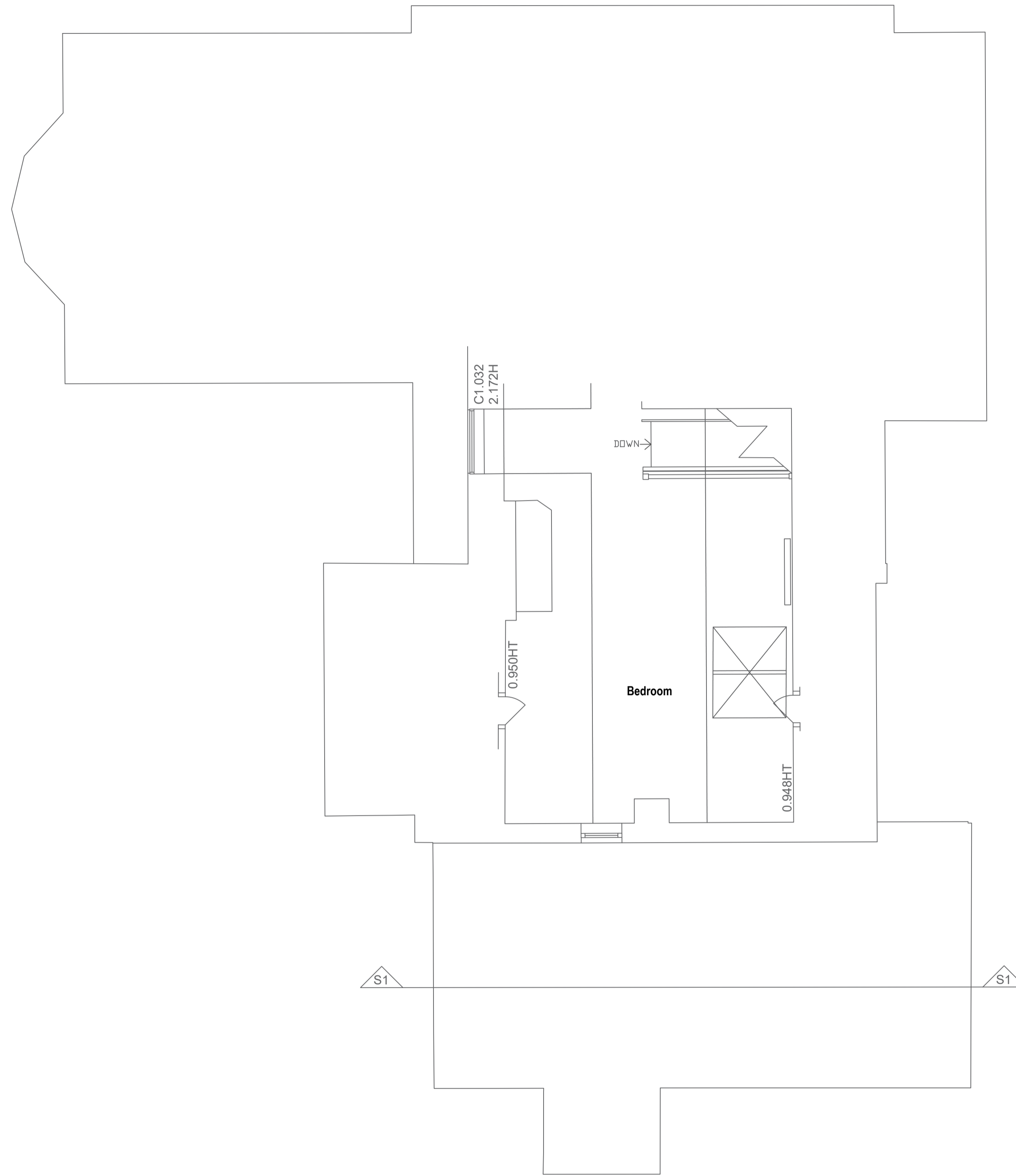

○ SECOND FLOOR PLAN AS EXISTING  
1:50

REV	DATE	DESCRIPTION	BY

Status  
 Preliminary  
 Planning  
 Building Regulations  
 Tender  
 Contract  
 As Built

Project  
 Erection of first floor addition at the Annexe, Puffins Wing

Detail  
 First floor and second floor plan as existing

Client  
 Mr Jonathan Trenouth

Engineer  
 \_

Drawn by  
 Andrew Scholes

Scale	1:50	Date	05/06/2023
Job No	22271/03	Rev	
		Size	A1



Chartered Architectural Technologist

APS Architectural Design  
Higher Treslea Barn  
Cardinham,  
Bodmin,  
Cornwall, PL30 4DL

E enquiries@apsarchitecturaldesign.co.uk  
T 01208 821126  
M 07810 873493  
www.apsarchitecturaldesign.co.uk



This drawing is copyright. All materials and workmanship are to comply with the current British standard and codes of practice. Contractors to check all dimensions. Any discrepancies are to be reported to the Architectural Designer immediately before proceeding. Drawings are to be approved by a Building Control Officer otherwise proceed at risk. IF IN ANY DOUBT ASK.