

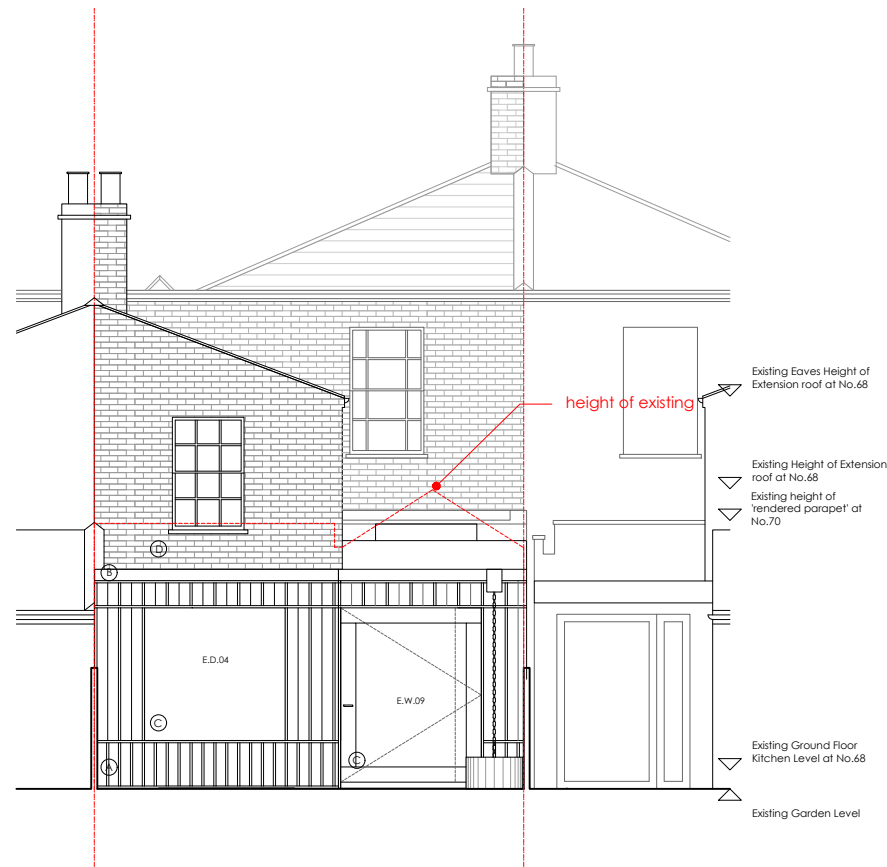

1 Proposed South Elevation (Front)  
P\_00\_10

SCALE: 1:100 (A3)



2 Proposed North Elevation (Rear)  
P\_00\_10

SCALE: 1:100 (A3)

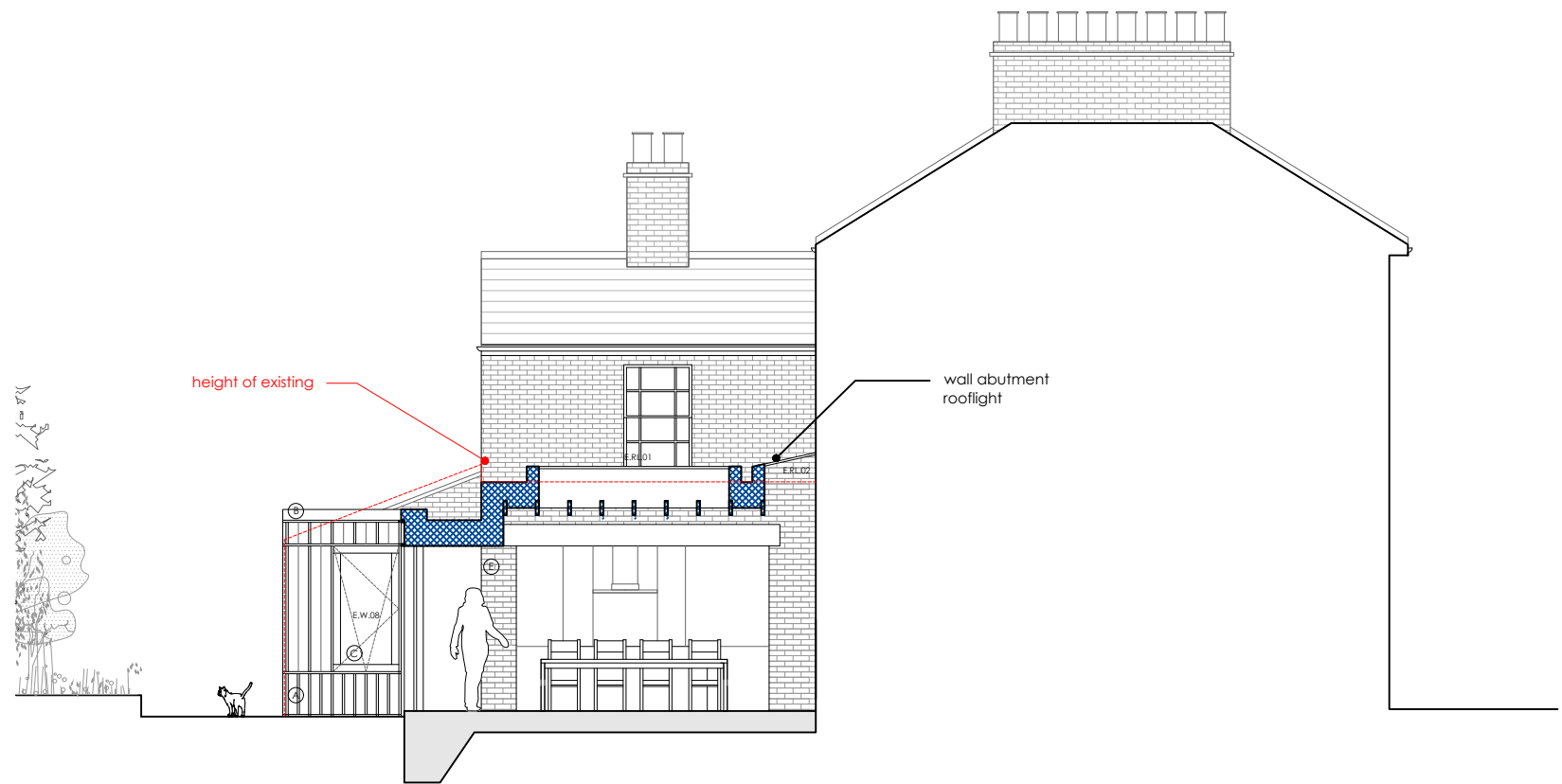

3 Proposed West Elevation (Outrigger Side)  
P\_00\_10

SCALE: 1:100 (A3)



DATE:  
31.10.23

**GENERAL NOTES:**  
Contractor to check all dimensions on site. Do not scale from this drawing. Benjamin Hale Architects to be advised of any variation between the drawings and site conditions.  
© Benjamin Hale  
All rights described in Chapter IV of the Copyright, Designers and Patents Act 1998 have been asserted.

Rev	Date	Description
0	31.10.2023	Planning
1	07.11.2023	Scale bar added

Key	Description
—	Boundary Line
■	Proposed Walls
■	Existing Walls
■	Existing Removed
■	Rooflight

Materials Key	Description
A.	High Quality Darkened Timber Cladding
B.	High Quality Lead Roofing
C.	High Quality Timber Glazing and Pivot Door
D.	Reclaimed London Stock Brick
E.	Lime Rendered 'Kate' Brick

PROJECT TITLE:  
No.68, Lorrimore Road

DRAWING TITLE:  
Proposed North, South and West Elevations

DRAWING NUMBER:  
P\_00\_10

DRAWN BY:  
BH

STAGE:  
Planning

SCALE:  
1:100 @ A3

**BENJAMIN  
HALE**

Tel: +447415150894 | www.benjamin hale.co.uk | info@benjamin hale.co.uk