

1 Proposed Section AA
P_00_20

SCALE: 1:100 (A3)

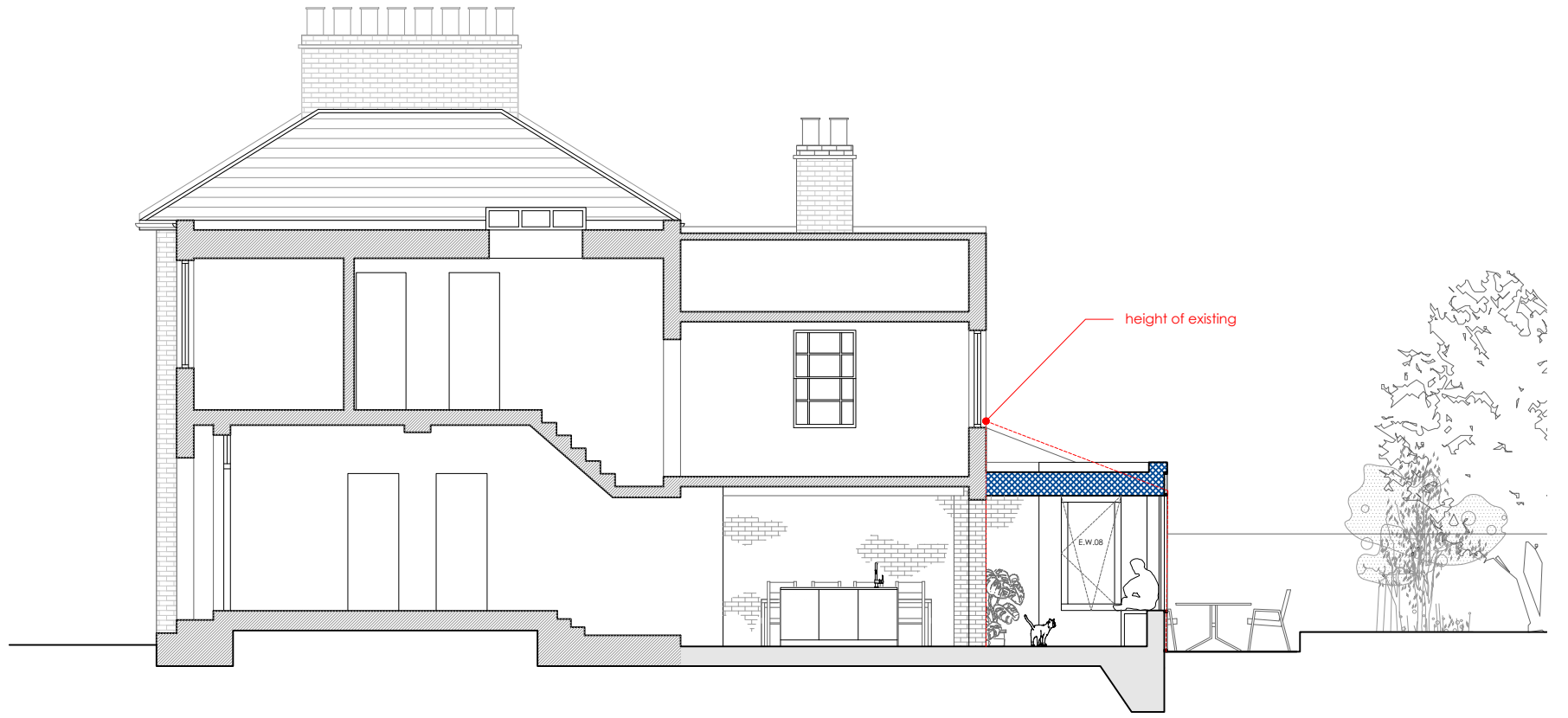

2 Proposed Section BB
P_00_20

SCALE: 1:100 (A3)

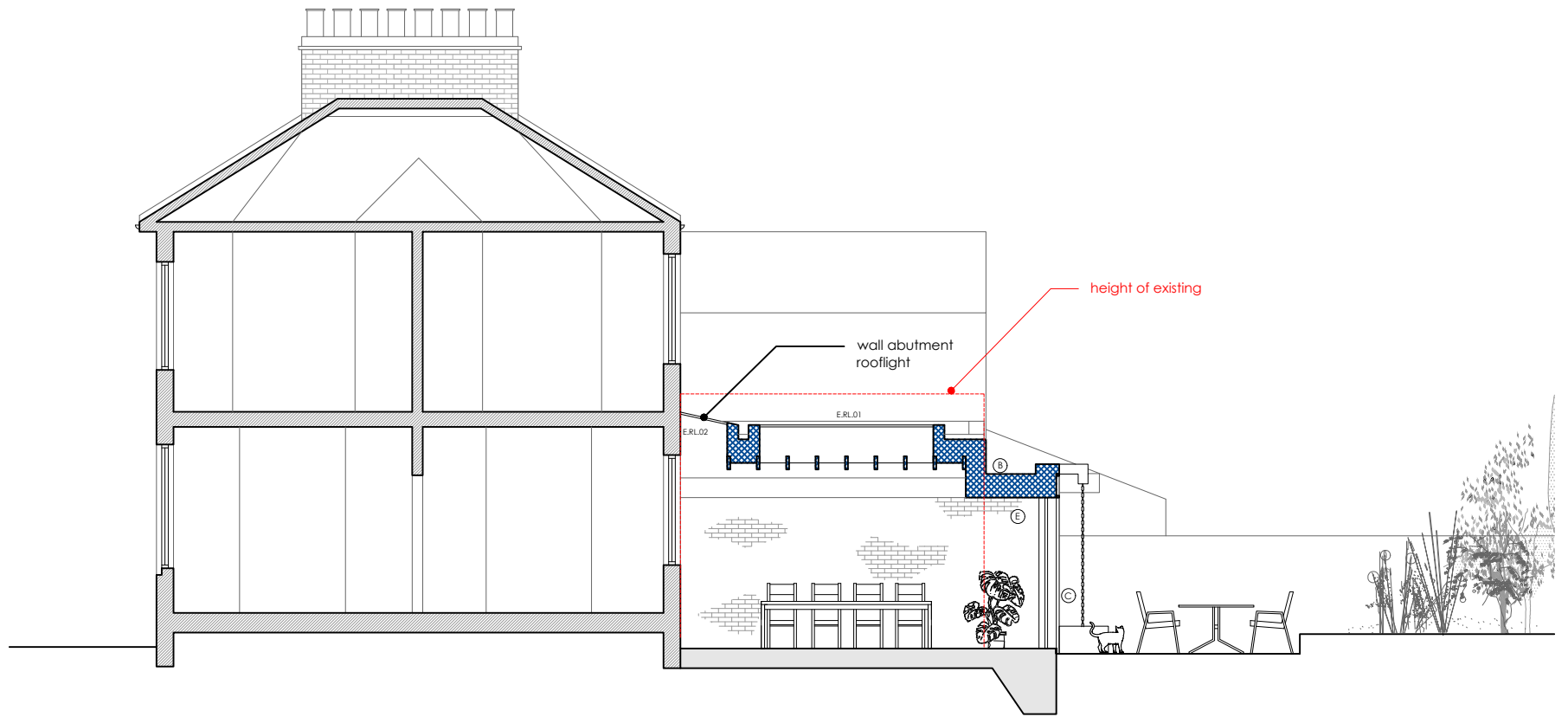

3 Proposed Section CC
P_00_20

SCALE: 1:100 (A3)

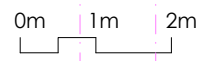

DATE:
31.10.23

GENERAL NOTES:
Contractor to check all dimensions on site. Do not scale from this drawing.
Benjamin Hale Architects to be advised of any variation between the drawings and site conditions.
© Benjamin Hale
All rights described in Chapter IV of the Copyright, Designers and Patents Act 1998 have been asserted.

Rev	Date	Description
0	31.10.2023	Planning
1	07.11.2023	Scale bar added

Key	
	Boundary Line
	Proposed Walls
	Existing Walls
	Existing Removed
	Rooflight

Materials Key	
A.	High Quality Darkened Timber Cladding
B.	High Quality Lead Roofing
C.	High Quality Timber Glazing and Door
D.	Reclaimed London Stock Brick
E.	Lime Rendered 'Kate' Brick

PROJECT TITLE:
No.68, Lorrimore Road

DRAWING TITLE:
Proposed Section AA, BB and CC

DRAWING NUMBER:
P_00_20

DRAWN BY:
BH

STAGE:
Planning

SCALE:
1:100 @ A3

**BENJAMIN
HALE**

Tel: +447415150894 | www.benjaminhale.co.uk | info@benjaminhale.co.uk