

01 Existing South Elevation
07 1:200@A3; 1:100@A1

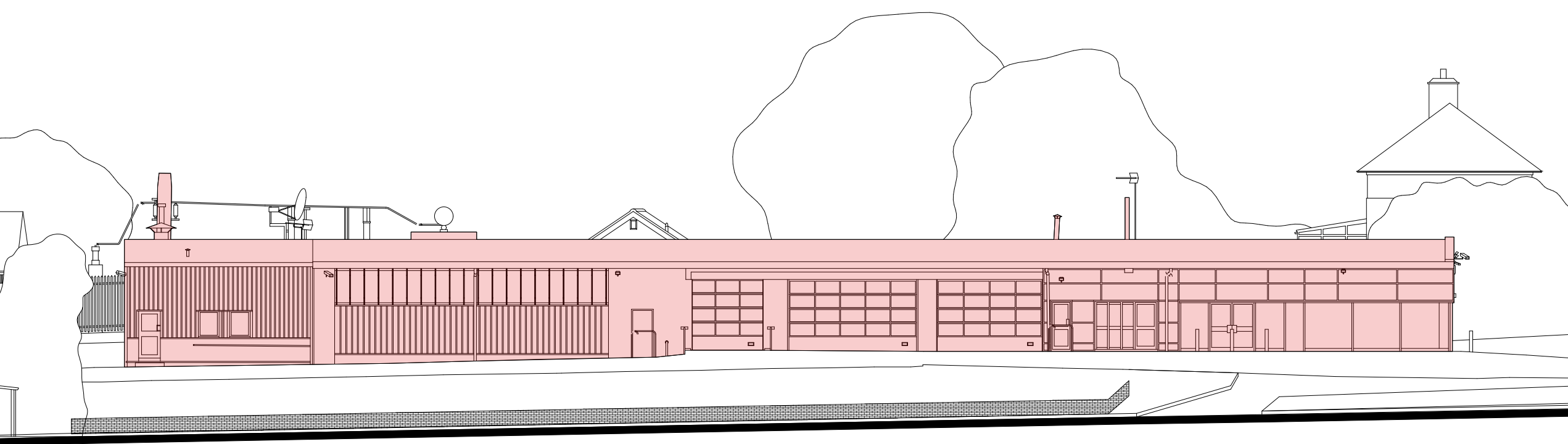

02 Existing East Elevation
07 1:200@A3; 1:100@A1

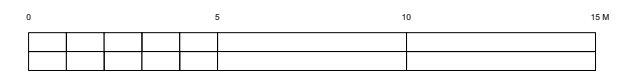

Notes

Building Demolished

PLANNING

A Updated to show demolition 11.10.23

Revisions

Cinch Haverhill
Duddery Hill, Haverhill, Suffolk CB9 8DR

Existing (showing demolition)
South and East Elevations

ROGER MEARS ARCHITECTS LLP
2 Compton Terrace London N1 2UN
rma@rogermears.co.uk tel 020 7359 8222
www.rmears.co.uk fax 020 7354 5208

| Date | Scale | Job No. | Code | Dwg No. |
|----------|----------|---------|------|-------------|
| 16.09.22 | 1:200@A3 | 2207 | | 07 A |