

01 Existing Section A  
09 1:200@A3; 1:100@A1

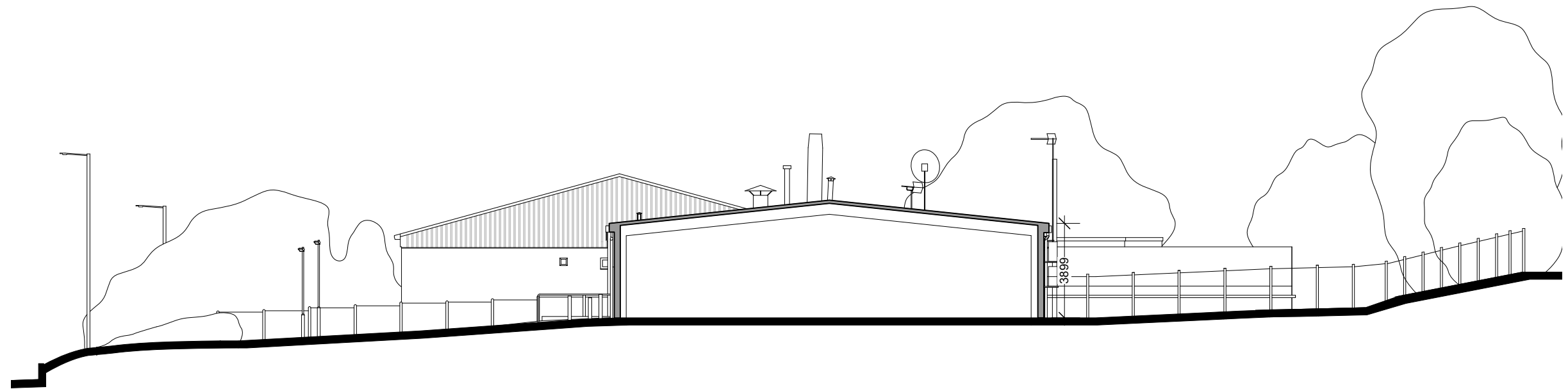

02 Existing Section B  
09 1:200@A3; 1:100@A1

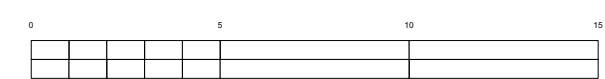

Notes

PLANNING

Revisions

Cinch Haverhill  
Duddery Hill, Haverhill, Suffolk CB9 8DR

Existing Sections

**ROGER MEARS ARCHITECTS LLP**  
2 Compton Terrace London N1 2UN

rma@rogermears.co.uk tel 020 7359 8222  
www.rmears.co.uk fax 020 7354 5208

Date	Scale	Job No.	Code	Dwg No.
16.09.22	1:200@A3	2207		<b>09</b>