

Proposed Materiality:  
 Flat Roofs - Grey membrane  
 Pitched Roof - Slate  
 Roof Windows - Grey aluminium  
 Fascias/ Eaves - As/ to match existing  
 Rainwater Goods - As/ to match existing  
 Walls - As/ to match existing & natural timber cladding  
 Doors/ Windows - Grey aluminium

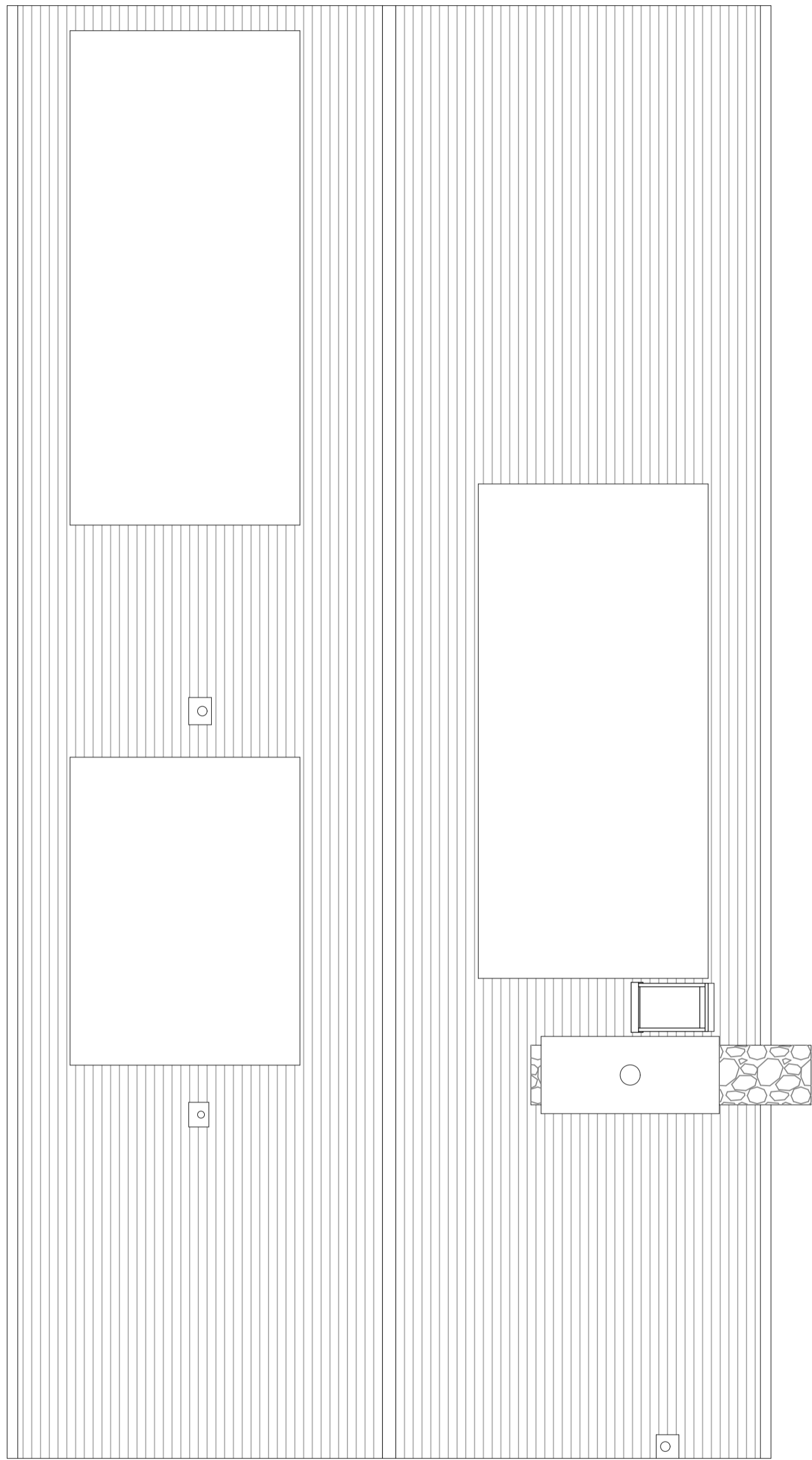

Proposed Roof Plan

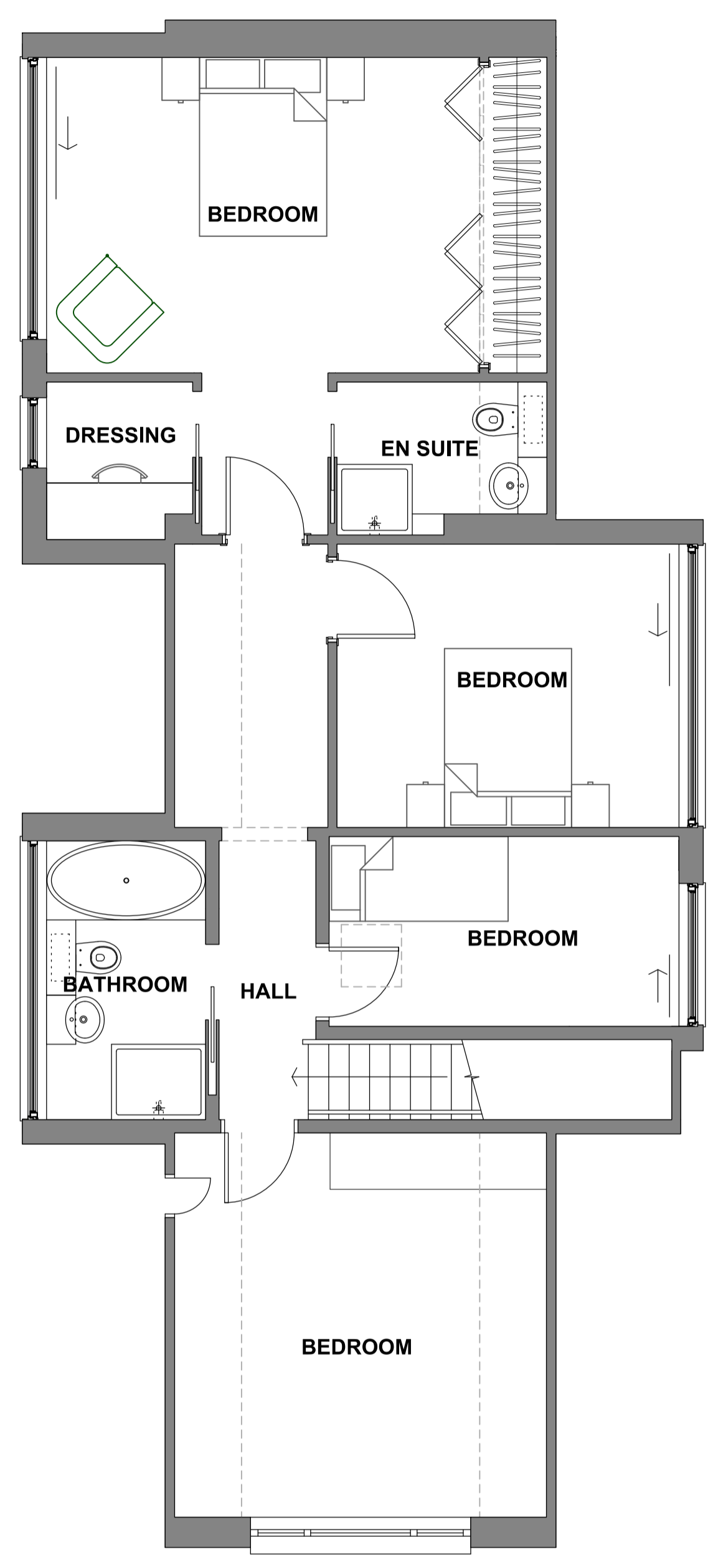

Proposed First Floor Plan

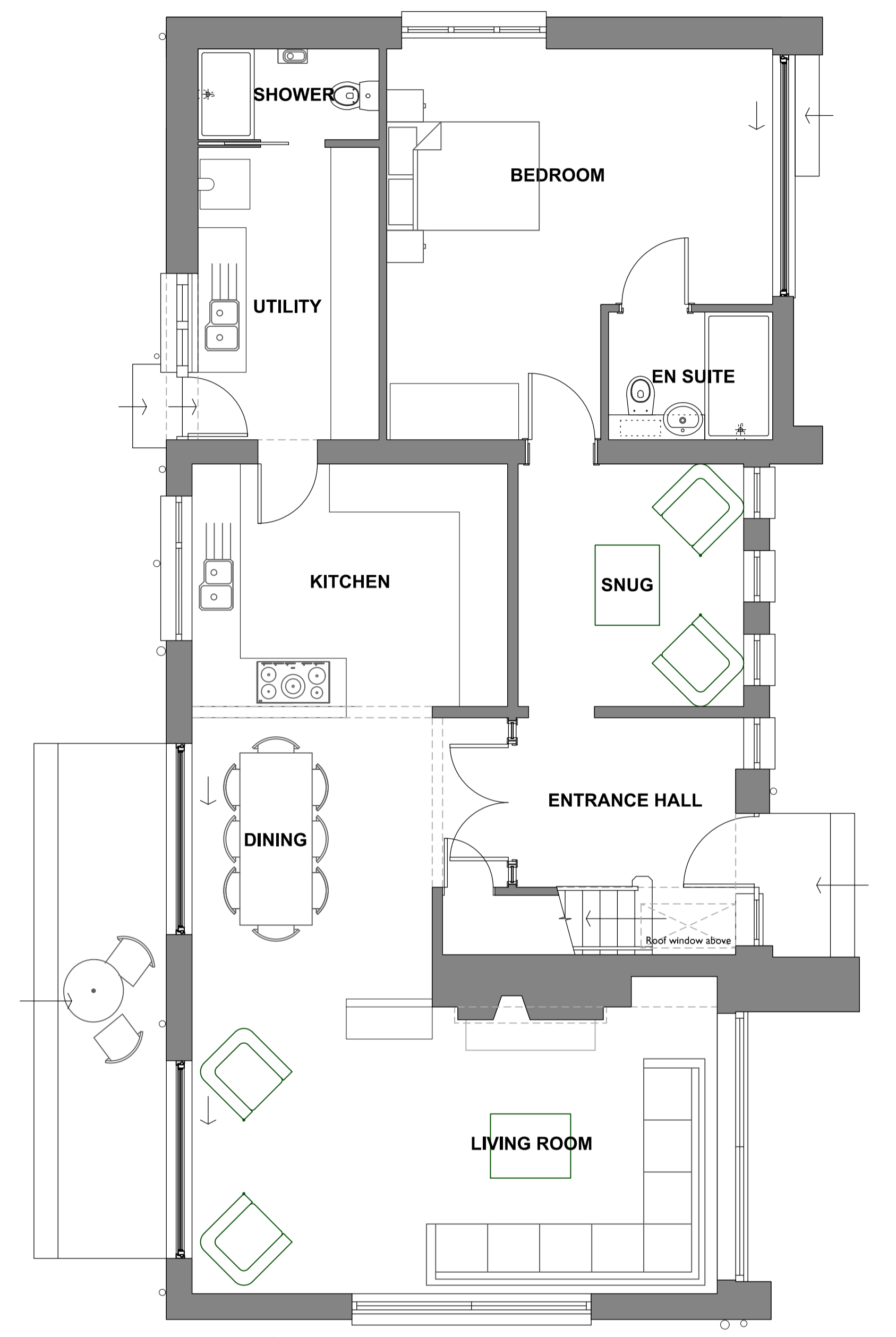

Proposed Ground Floor Plan

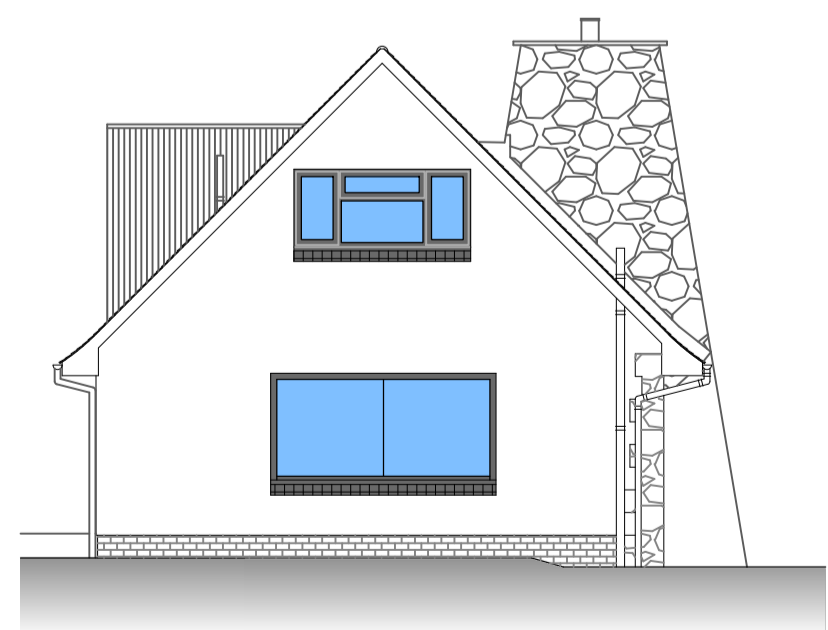

Proposed Side Elevation (West)

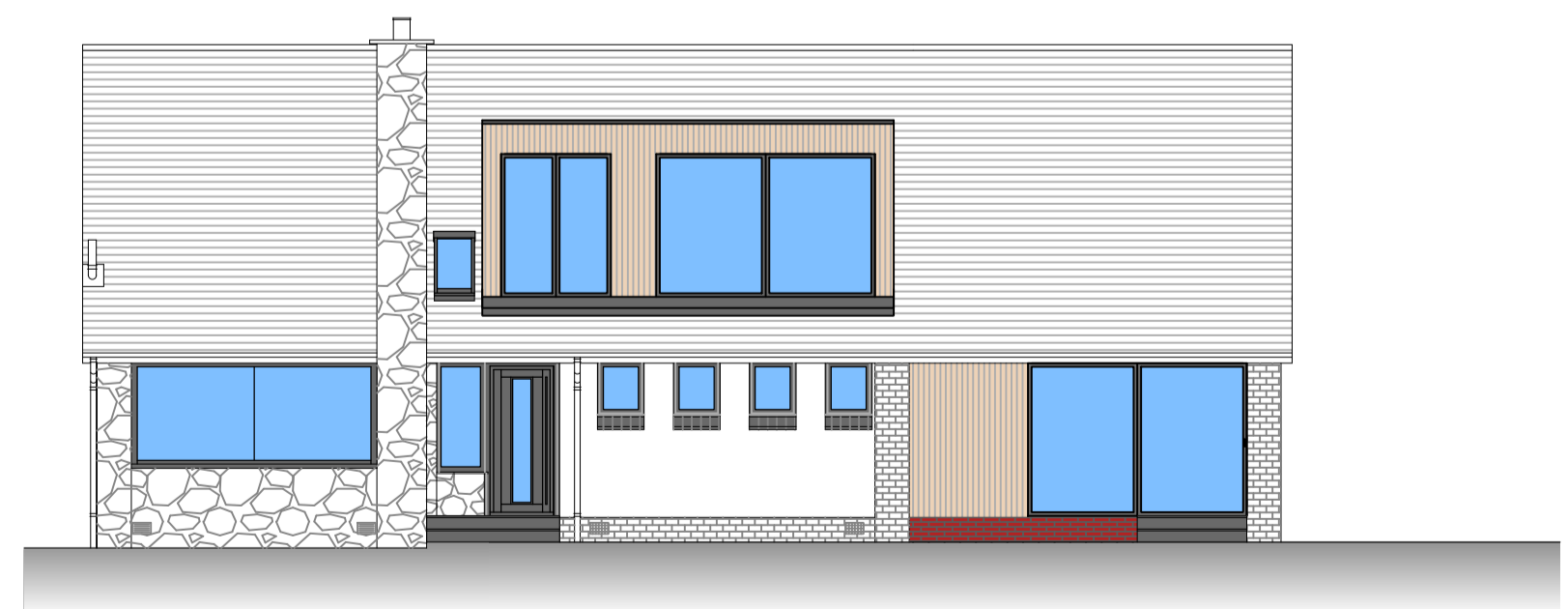

Proposed Front Elevation (South)

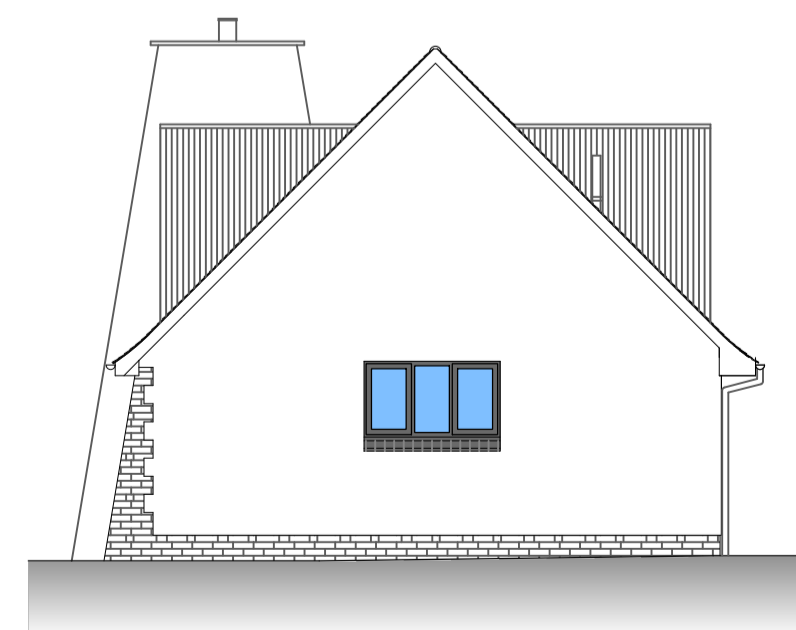

Proposed Side Elevation (East)

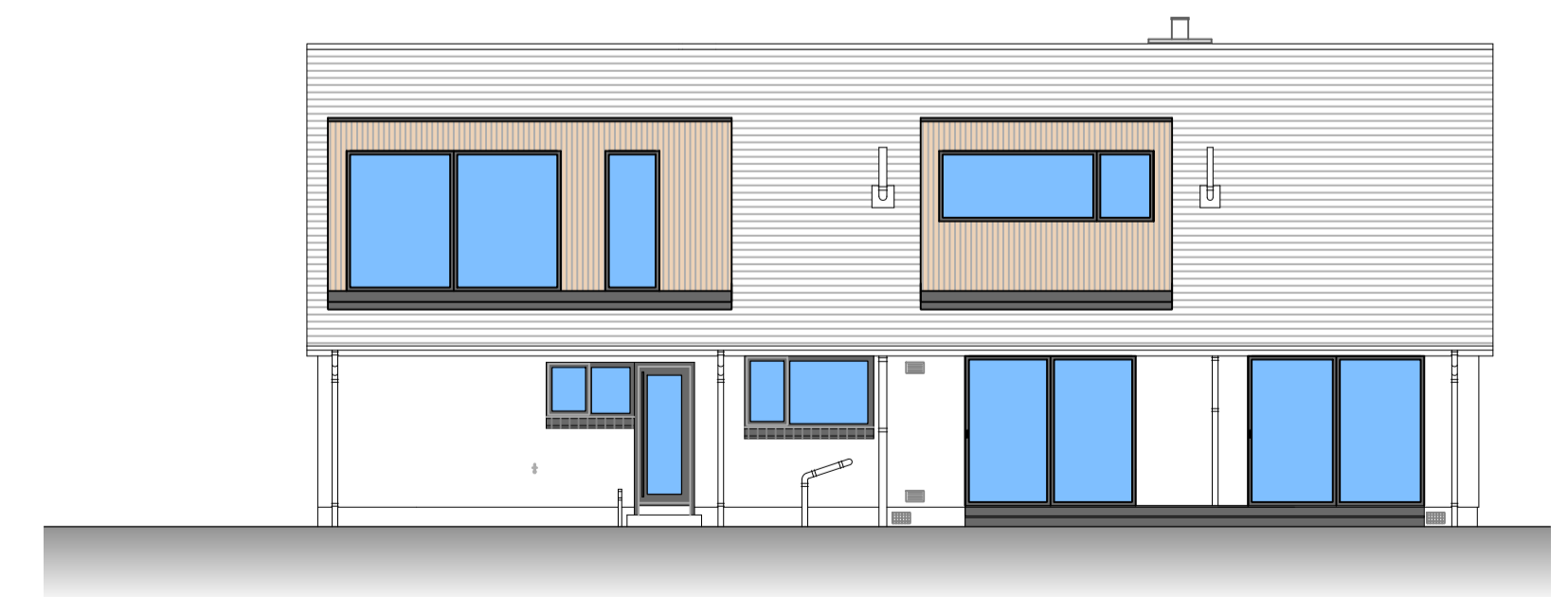

Proposed Rear Elevation (North)

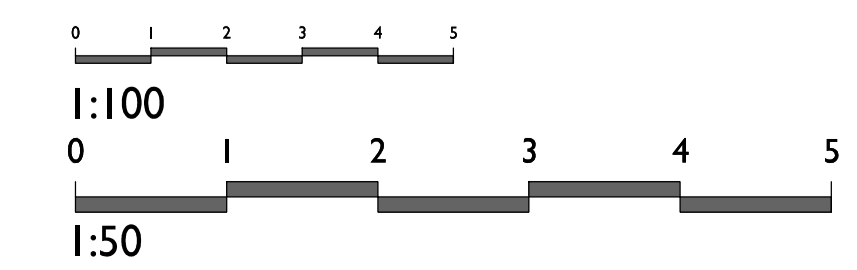

Rev	Drawn	Date	By	Scale	Job	Rev	Scale
Rev B	AM	16/10/23	AM	1:50	1820	B	1:50 @ A1
Rev A	AM	23/10/23	AM	1:50	1820	B	1:50 @ A1
Rev	Drawn	Date	By	Scale	Job	Rev	Scale

CLIENT Mr. & Mrs. McMann  
 PROJECT Proposed Alterations to Cottarfauld, St. Ronan's Drive, Kinross  
 DRAWING Plans  
 STATUS PLANNING  
 DRAWN AM DATE SEP 23 DWG NO 1820-PL-01 JOB 1820 REV B SCALE 1:50 100 @ A1  
 Do not scale from this drawing

Andrew Megginson Architecture  
 128 Dundas Street  
 New Town  
 Edinburgh  
 EH3 5DQ  
 Tel: 0131 557 9129  
 Email: info@andrewmegginsonarchitecture.com

ANDREWMEGGINSONARCHITECTURE