

NORTH WEST ELEVATION

W01, W02 & W03
Replace upvc window with PPC aluminium colour grey

ED01
New glazed screen with automatic doors in PPC aluminium - colour grey.
C90/110A - Remove existing roller shutter doors. Reduce opening width of ED02 opening.

ED02
New glazed screen with escape doors in PPC aluminium - colour grey.

ED03
New vertical slatted timber door with vision panel into existing opening. To be painted / stained.

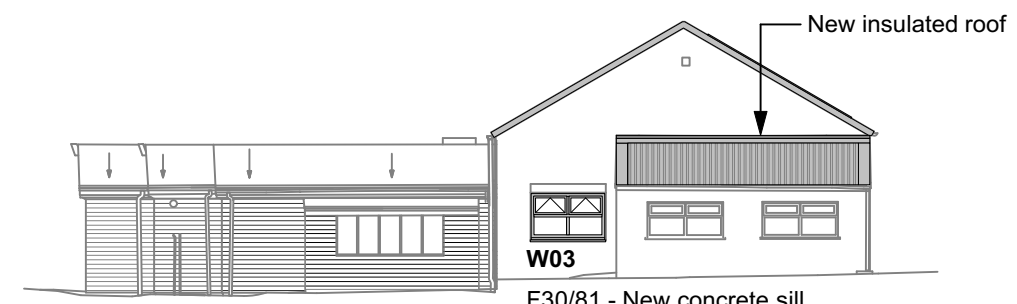

SOUTH WEST ELEVATION

W03
F30/81 - New concrete sill to W03.

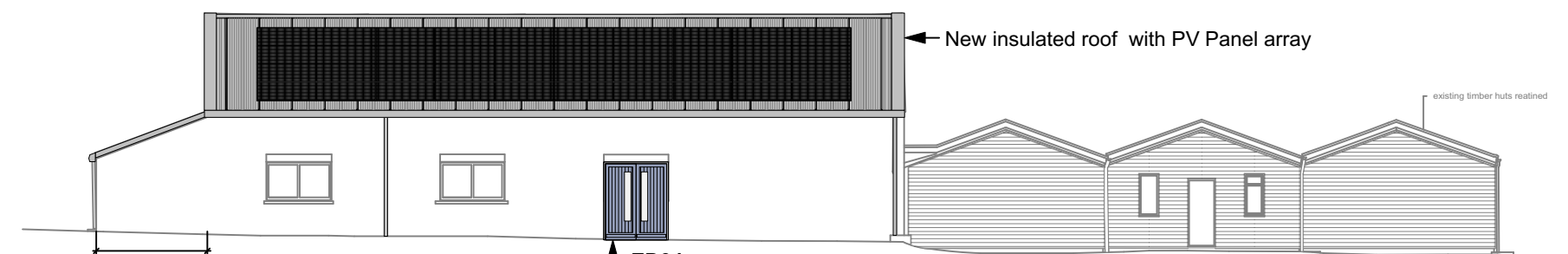

SOUTH EAST ELEVATION

ED04
C90/110B Adapt existing window to provide new entrance with vertical slatted timber doors and vision panels. To be painted / stained.

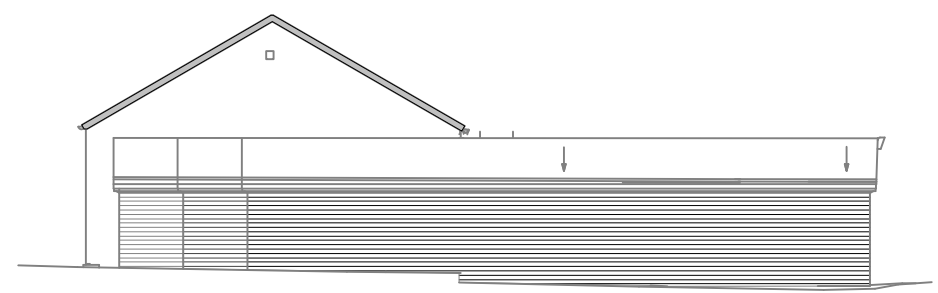

NORTH EAST ELEVATION

PLEASE NOTE
FOR CONSTRUCTION PURPOSES USE ONLY FIGURED DIMENSIONS. THIS DRAWING MUST ALWAYS BE READ IN CONJUNCTION WITH ALL RELEVANT PROJECT DETAILS. ALL DIMENSIONS MUST BE CHECKED ON SITE PRIOR TO COMMENCEMENT. PLEASE REPORT ANY DISCREPANCY TO THE ARCHITECT OR CONTRACT ADMINISTRATOR
© COPYRIGHT HMY 2018

Revisions			
P1	17.01.22	TH	FIRST ISSUE
P2	18.08.22	AF	Updated with retained Lean-To. A3.
P3	08.09.22	AF	Door & Window refs. added.
P4	29.09.22	AF	Spec refs. added.
P5	23.11.22	AF	PV Panels added to the roof.
P6	05.01.23	AF	ED05 added. Issue for Tender.
P7	31.05.23	AF	ED01 full width of existing opening with auto sliding door.
P8	21.09.23	AF	Non Material Amendment update.

Drawing Proposed Elevations		Date Jan-22	
Project/Client 'Emmaus Phase 2 'Building a Better Future' Trustees of Emmaus		Scale @ A3 1:200	
Job reference Drawing number 02049B 2001		Revision P8	
		Purpose of Issue Information	

HMY
HazleMcCormackYoung LLP/Chartered Architects/
Incorporating Hartwell Architects/
9 Chapel Lane/ Dover/ Kent/
CT16 1NP/ T 01304 215 336