

GENERAL NOTES

This drawing has been prepared for planning purposes only by Jennings Design Limited on behalf of Rontec Service Stations 1A Limited taken from Malcolm Hughes Land Surveyors Topographical Survey. Site boundary taken from Title Plan.

This drawing to be read in conjunction with ;
 140329 PLNG-01 Existing Site Layout
 140329 PLNG-02 Existing Site Elevations
 140329 PLNG-03 Existing Building Layout and Elevations
 140329 PLNG-04 Proposed Site Layout
 140329 PLNG-05 Proposed Site Elevations
 140329 PLNG-06 Proposed Building Elevations
 140329 PLNG-07 Proposed Floor - Roof Plan
 140329 PLNG-08 Block Plan
 140329 PLNG-09 Site Location Plan

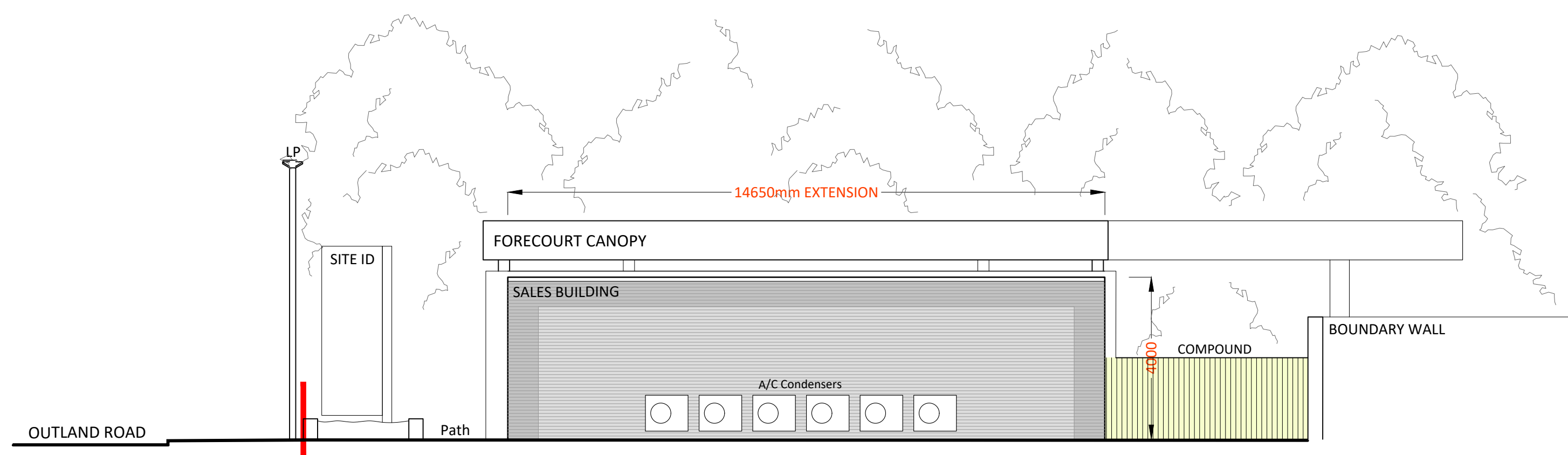

NORTH EAST ELEVATION TO REAR CUSTOMER PARKING

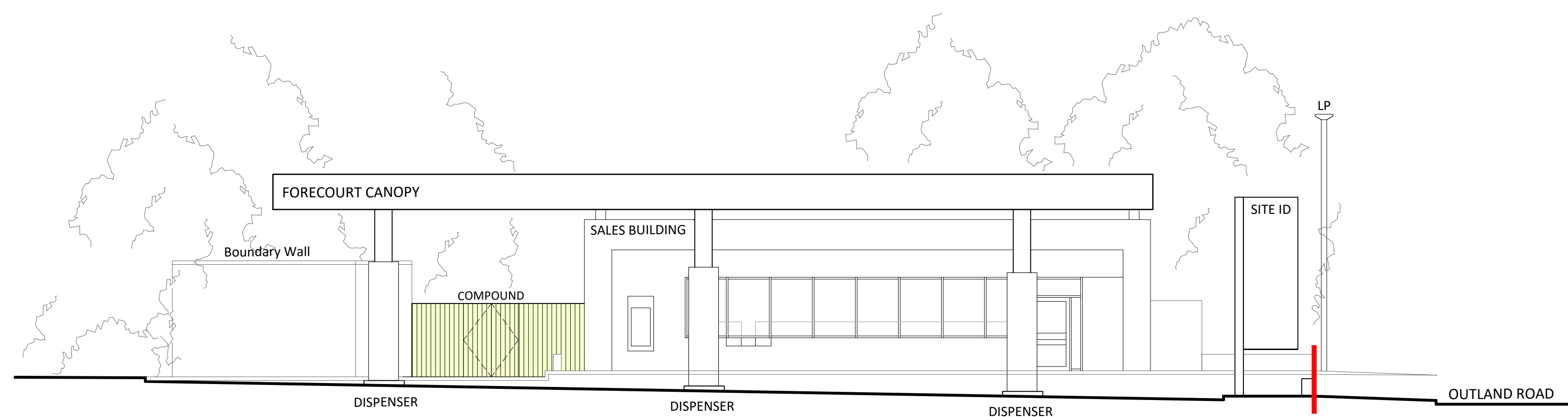

SOUTH WEST ELEVATION TO FORECOURT (UNAFFECTED BY PROPOSAL)

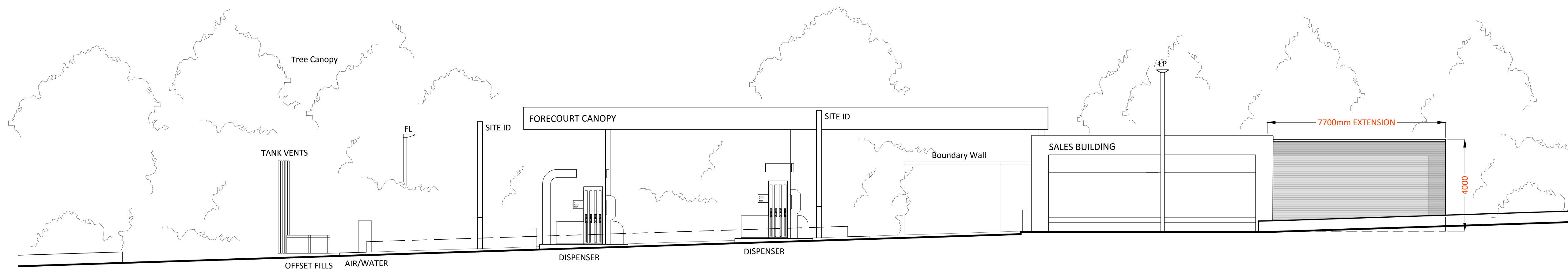

SOUTH EAST ELEVATION TO OUTLAND ROAD

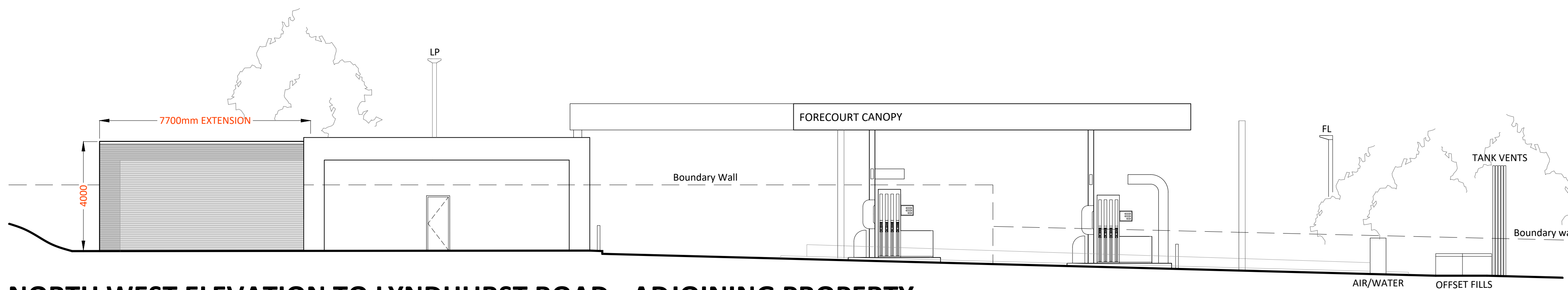

NORTH WEST ELEVATION TO LYNDHURST ROAD - ADJOINING PROPERTY
 (Omitting retaining wall, boundary wall and trees for clarity.)

PLANNING PHASE

PROJECT
SALES BUILDING EXTENSION
 HOME PARK SERVICE STATION
 89 OUTLAND ROAD, PLYMOUTH, DEVON, PL2 3DE

TITLE
 PROPOSED SITE ELEVATIONS

CLIENT
 Rontec Service Stations 1A Ltd



8 Feast Field, Horsforth, Leeds, West Yorkshire, LS18 4TJ
 www.jennings-design.com 01274 395422 office@jennings-design.com

Drawn: DS Check: NJJ Scale: 1:100 @ A1 Date: July 2023

Plan Number: 140329_PLNG-05

