

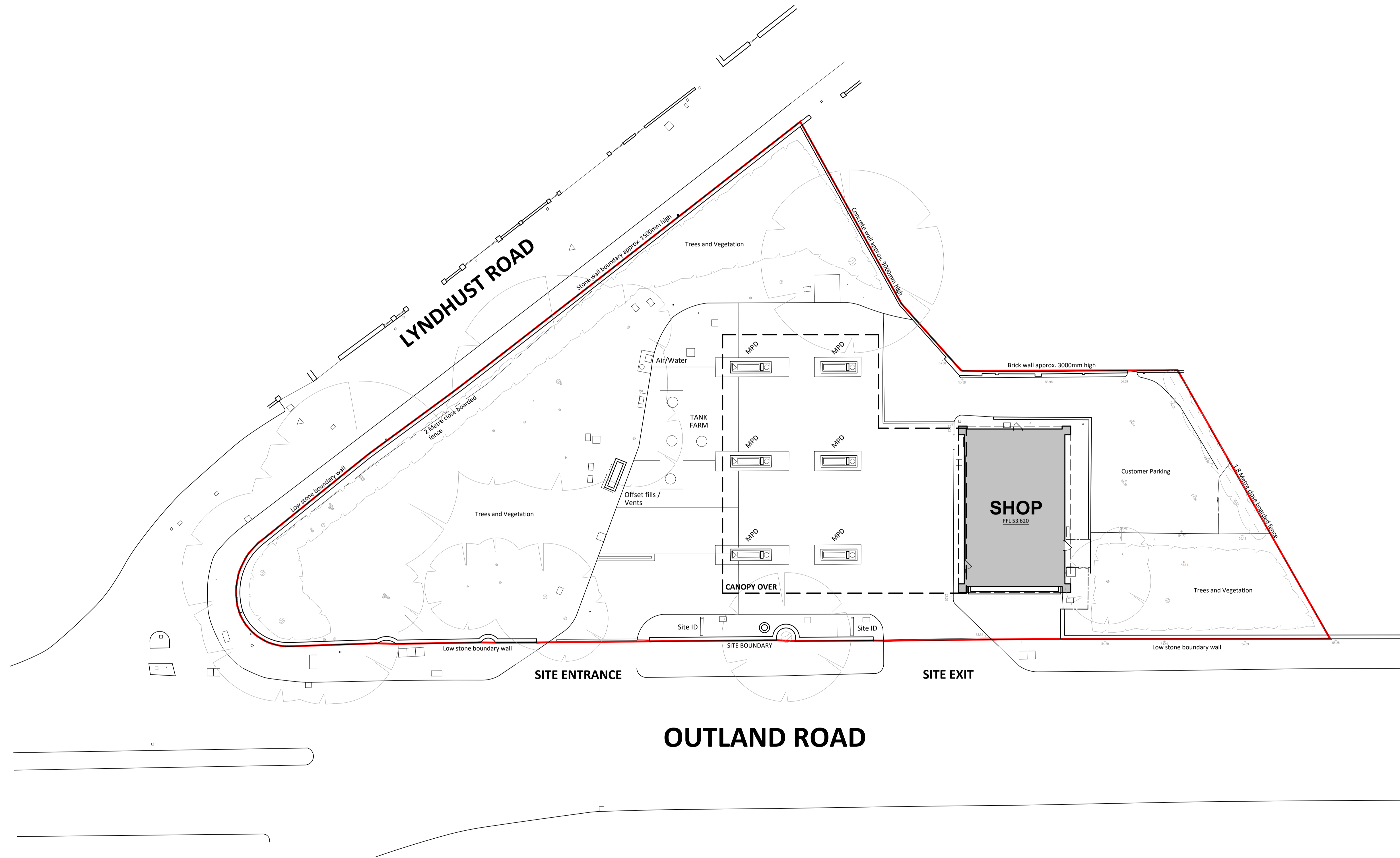

**GENERAL NOTES**

This drawing has been prepared for planning purposes only by Jennings Design Limited on behalf of Rontec Service Stations 1A Limited taken from Malcolm Hughes Land Surveyors Topographical Survey. Site boundary taken from Title Plan.

This drawing to be read in conjunction with ;  
140329 PLNG-01 Existing Site Layout  
140329 PLNG-02 Existing Site Elevations  
140329 PLNG-03 Existing Building Layout and Elevations  
140329 PLNG-04 Proposed Site Layout  
140329 PLNG-05 Proposed Site Elevations  
140329 PLNG-06 Proposed Building Elevations  
140329 PLNG-07 Proposed Floor - Roof Plan  
140329 PLNG-08 Block Plan  
140329 PLNG-09 Site Location Plan

 APPLICATION BOUNDARY

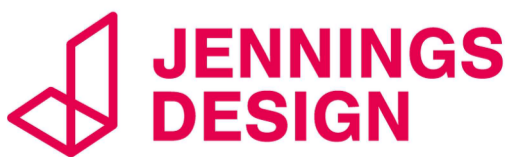
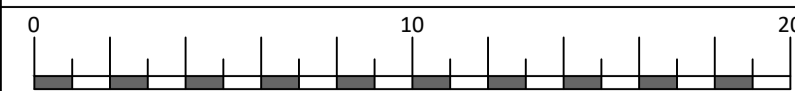

<b>PLANNING PHASE</b>			
PROJECT <b>SALES BUILDING EXTENSION</b> HOME PARK SERVICE STATION 89 OUTLAND ROAD, PLYMOUTH, DEVON, PL2 3DE			
TITLE EXISTING SITE LAYOUT			
CLIENT Rontec Service Stations 1A Ltd			
			
			
8 Feast Field, Horsforth, Leeds, West Yorkshire, LS18 4TJ www.jennings-design.com 01274 395422 office@jennings-design.com			
Drawn: DS	Check: NJJ	Scale: 1:200 @ A1	Date: July 2023
Plan Number: 140329_PLNG-01			
			
SCALE - METRES - 1:200 @ A1			