

Measured Building Survey

Building Name: 15 Regent Street
 Level: Elevations 2

Address:	15 Regent Street
	London
	SW1Y 4LR

LEGEND

- + 10.00 FLOOR/ROOF LEVEL
- 87.78 CEILING OR UNDERSIDE OF BEAM LEVEL (m)
- 88.07 SUSPENDED CEILING LEVEL (m)
- 88.07 FALSE CEILING LEVEL (m)
- 4201 FLOOR TO UNDERSIDE OF CEILING OR BEAM HEIGHT (mm)
- 2594 F/C FLOOR TO UNDERSIDE OF FALSE CEILING HEIGHT (mm)
- 2716 S/C FLOOR TO UNDERSIDE OF SUSPENDED CEILING HEIGHT (mm)
- 3075 ST FLOOR TO UNDERSIDE OF STEEL HEIGHT (mm)
- H=2.00 FLOOR TO DOOR HEAD HEIGHT
- HL=82.25 FLOOR HEAD LEVEL
- S=1.00 FLOOR TO WINDOW/HATCH SILL HEIGHT
- H=2.00 FLOOR TO WINDOW/HATCH HEAD HEIGHT
- SL=86.05 WINDOW SILL LEVEL
- HL=87.85 WINDOW HEAD LEVEL
- gy GULLY
- svp SOIL VENT PIPE
- rwp RAINWATER PIPE
- cv COVER
- ACU AIR CONDITIONING UNIT
- hr HEATED TOWEL RAIL

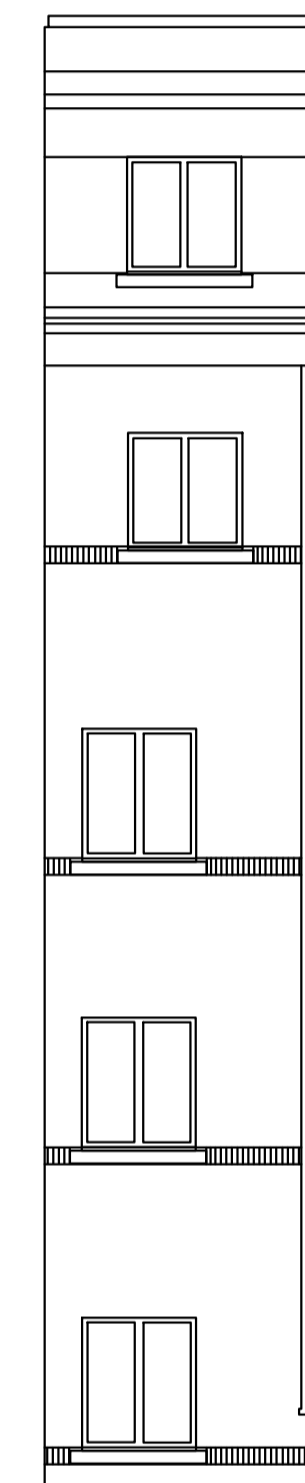
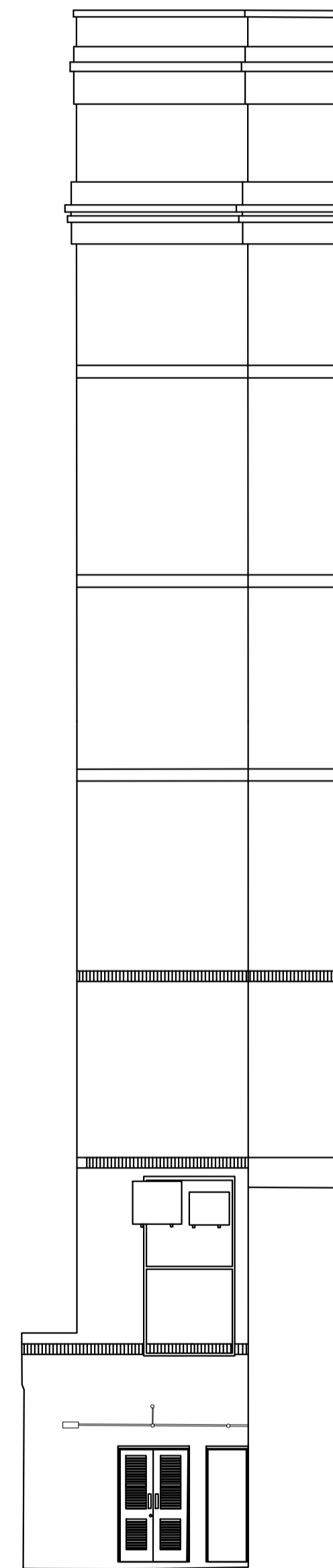
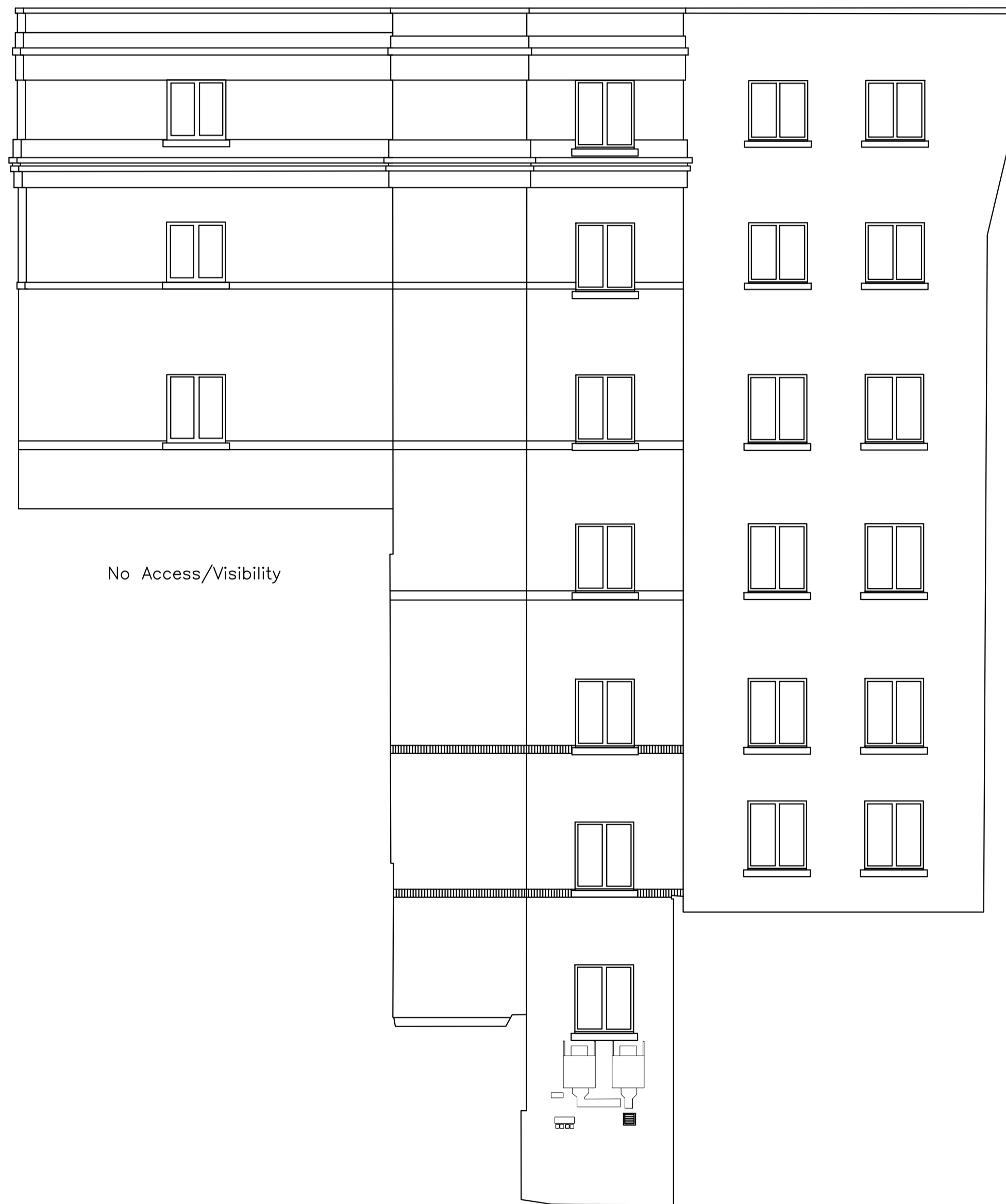
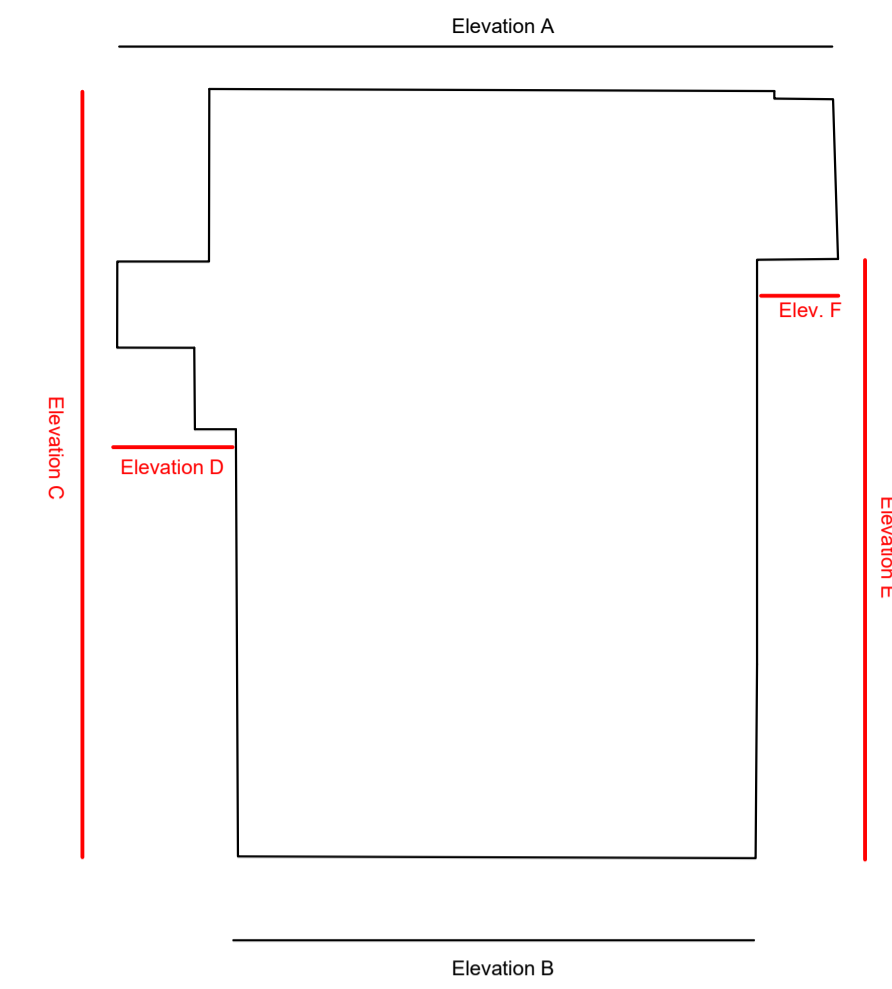

LOCAL DATUM: 45.00m

Elevation C

LOCAL DATUM: 45.00m

Elevation D

LOCAL DATUM: 45.00m

Elevation E

LOCAL DATUM: 45.00m

Elevation F

DISCLAIMER:
 This drawing should not be scaled.
 The contractor is to check all dimensions on site and inform the contract administrator/project manager of any discrepancies.
 All work is to comply in every aspect with the Building Regulations, Codes of Practice and British Standards.
 This drawing is to be read in conjunction with all other contract drawings and specifications.
 This drawing is copyrighted and must not be reproduced in any format or disclosed to any third party without the written consent of Tuffin Ferraby Taylor LLP.

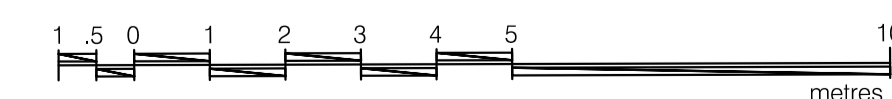

Client		The Crown Estate	
Dwg No:	230546-E-2	Date:	17/10/23
Scale:	1:100@A1	Project No:	230546
Revision:	B	Description:	Elevations
Produced:	JB	Checked:	JL

NOTE
 GRID AND LEVELS TO ARBITRARY COORDINATE

TFT Consultants
 18, Holborn, London, EC1N 2LE
 www.tftconsultants.com

