



1. Refer to Scale Bar & Title Block for drawn Scale.
2. Check all dimensions on site before work is commenced.
3. All goods, materials and workmanship to conform with current building, fire and safety regulations. All specified products installed to manufactures' specifications.

**Drawing Notes**

-  Site Area = 562 m<sup>2</sup>
-  Application Site GIA 84.76m<sup>2</sup>

**Schedule of Window Openings**

Existing Ceiling Height - 2800mm  
Single glazed windows throughout

Ref#	(H / W / Sill Height) mm
W 01 0	1700 / 1500 / 750 mm
W 02 0	1700 / 1500 / 750 mm
W 03 0	1700 / 1500 / 750 mm
W 04 0	1700 / 1500 / 750 mm
W 05 0	1860 / 1460 / 650 mm
W 06 0	1850 / 980 / 640 mm
0 00 07	1200 / 1460 / 1350 mm

**Window Reference Key.** W|00|0

Window (W) or Rooflight (RL)  
Window/Rooflight Number  
Floor Level (0 = Gnd)

25/10/23	0	Issue for Planning Consent	PM
Date	Rev:	Revision details	Initial

**MAAPS**  
DESIGN AND ARCHITECTURE  
18 Sutton Place, London, E9 6EH  
+44 (0) 20 8985 6717 mothership@maaps.co.uk

*Client*  
North Court Freehold Limited

*Project*  
1 North Court  
Great Peter Street  
Westminster, London  
SW1P 3LL

*Drawing*  
Ground Floor & Block Plan  
Approved Layout - Ref: 22/05380/FULL

**324/03/P001** Rev  
**0**

Scale: 1:200 & 100 @ A3 Date: 15/10/2023  
Drawn: PM

Suspected discrepancies must be reported to designer for clarification.  
© MAAPS Design & Architecture Ltd 2023

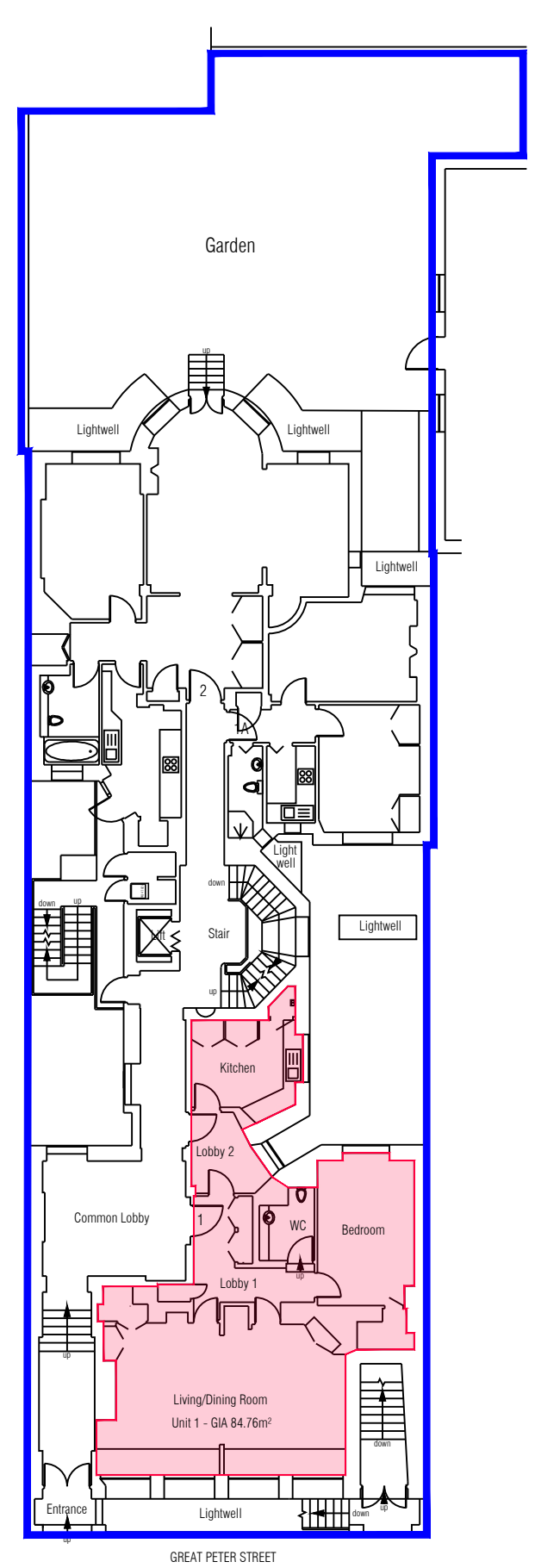

324/03/P001 **BLOCK PLAN**  
01 SCALE - 1:200

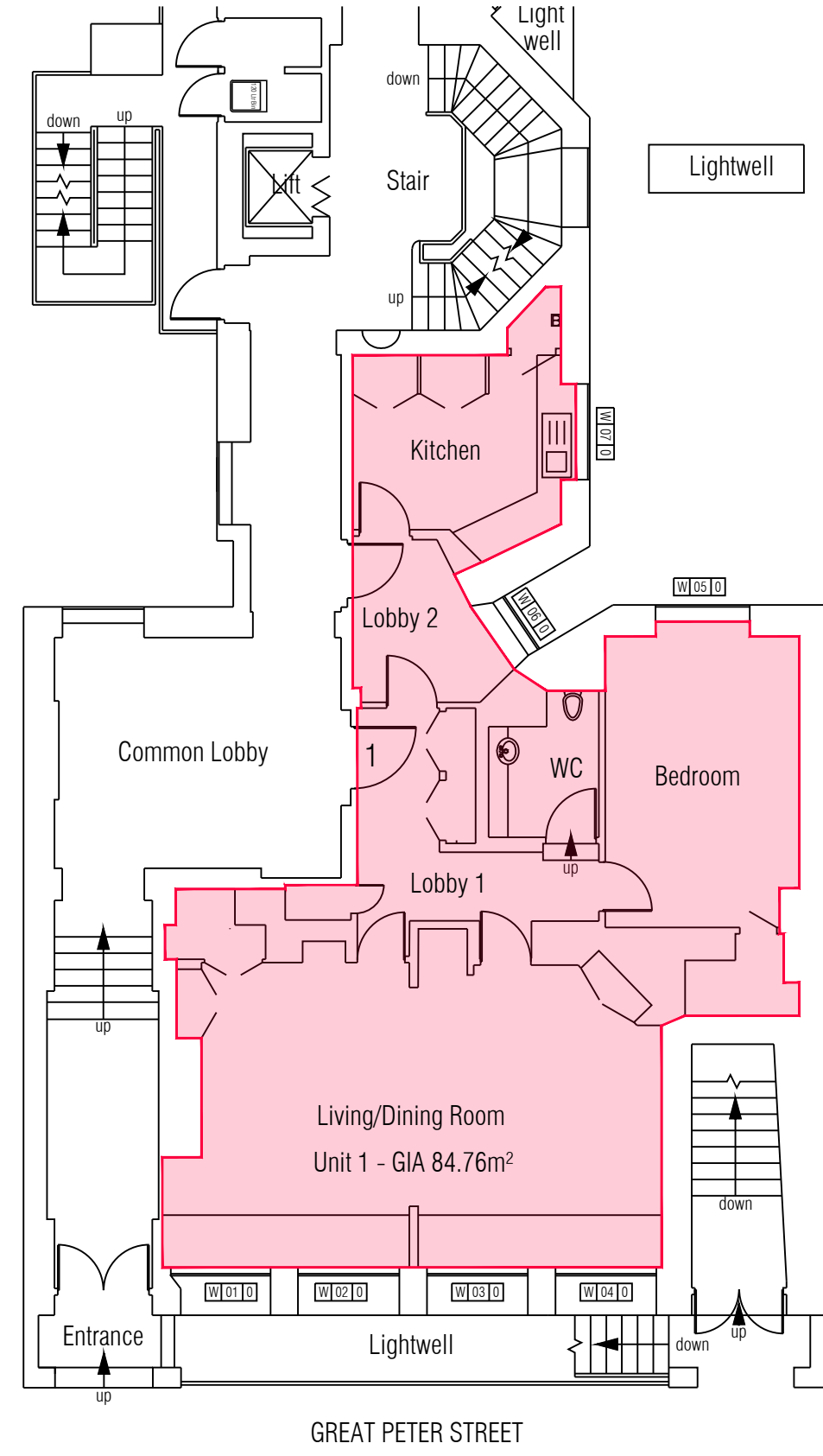

324/03/P001 **APPROVED LAYOUT. PLANNING REF: 22/05380/FULL**  
02 SCALE - 1:100

