



1. Refer to Scale Bar & Title Block for drawn Scale.
2. Check all dimensions on site before work is commenced.
3. All goods, materials and workmanship to conform with current building, fire and safety regulations. All specified products installed to manufactures' specifications.

**Drawing Notes**

-  Site Area = 562 m<sup>2</sup>
-  Application Site  
GIA 84.76m<sup>2</sup>

**Schedule of Window Openings**

Existing Ceiling Height - 2800mm  
Single glazed windows throughout

Ref#	(H / W / Sill Height) mm
W 01 0	1700 / 1500 / 750 mm
W 02 0	1700 / 1500 / 750 mm
W 03 0	1700 / 1500 / 750 mm
W 04 0	1700 / 1500 / 750 mm
W 05 0	1860 / 1460 / 650 mm
W 06 0	1850 / 980 / 640 mm
0 00 07	1200 / 1460 / 1350 mm

**Window Reference Key.** W|00|0

Window (W) or Rooflight (RL)  
Window/Rooflight Number  
Floor Level (0 = Gnd)

Date	Rev:	Revision details	Initial
25/10/23	B	Issue for Planning Consent.	PM
23/10/23	A	Issue for client review.	IML
11/10/23	0	Issue for client review.	IML

# MAAPS

**DESIGN AND ARCHITECTURE**  
18 Sutton Place, London, E9 6EH  
+44 (0) 20 8985 6717 mothership@maaps.co.uk

Client  
North Court Freehold Limited

Project  
1 North Court  
Great Peter Street  
Westminster, London  
SW1P 3LL

Drawing  
Ground Floor & Block Plan - Proposed

324/03/P002		Rev <b>B</b>
Scale 1:200 & 100 @ A3	Date 11/10/2023	Drawn PM

Suspected discrepancies must be reported to designer for clarification.  
© MAAPS Design & Architecture Ltd 2023

- (A) W: Waste & R: Recycle. Under counter 3 compartment kitchen recycling unit to enable waste to be sorted at source. 600mm wide, 85ltr capacity - 2 x 32ltr & 1 x 21ltr buckets.



- (B) O: Organic - 1 x 23ltr food waste caddy for kerb side collection.
- (C) W: W/R: Waste & Recycle. Bulk waste storage 90ltr bin & 2 x 44ltr containers for dry recycling/separation.

Waste Management within Building:  
Residents are responsible for the separation of their waste into general and recycling bags provided by Westminster. Daily refuse is gathered by building manager and set out on the pavement for scheduled street collection.

Recycling Bag Collection:  
Tuesday & Friday 08:00 - 14:00.

Residential Waste Bag Collection:  
Monday, Friday, Saturday & Sunday 19:00 - 21:00

- (D) 2x Cycle Storage Stand - Bike Nook (or equal)

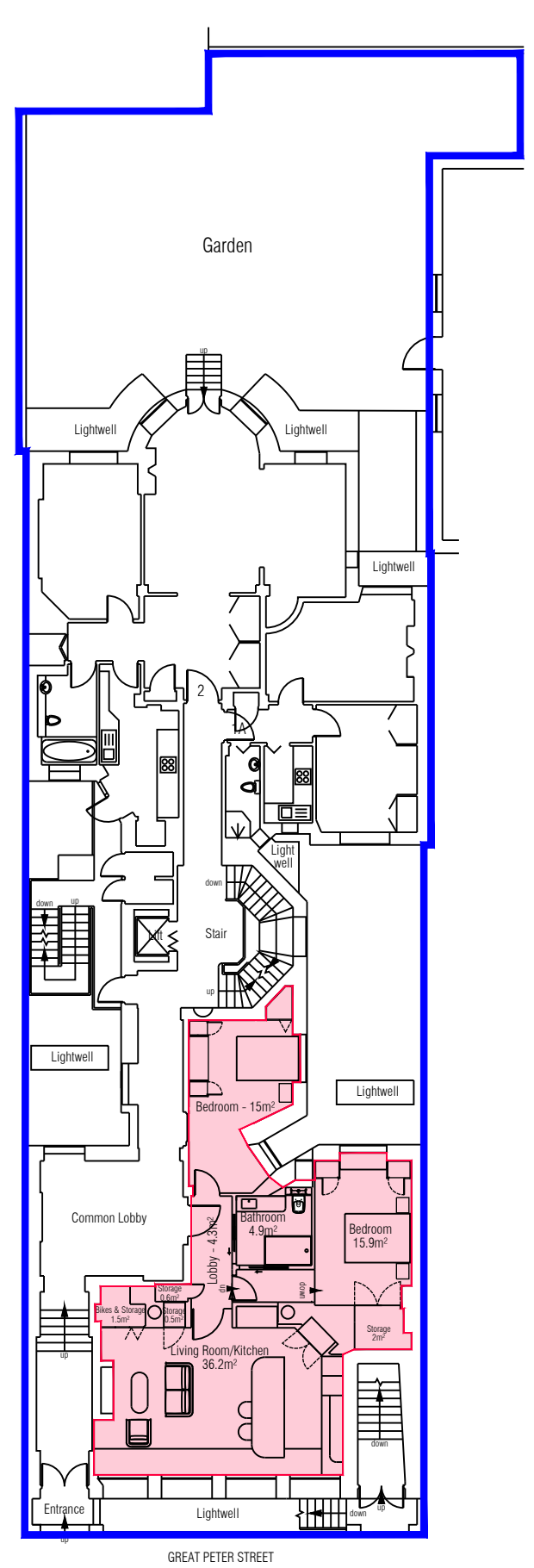

324/03/P002 BLOCK PLAN - PROPOSED  
01 SCALE - 1:200

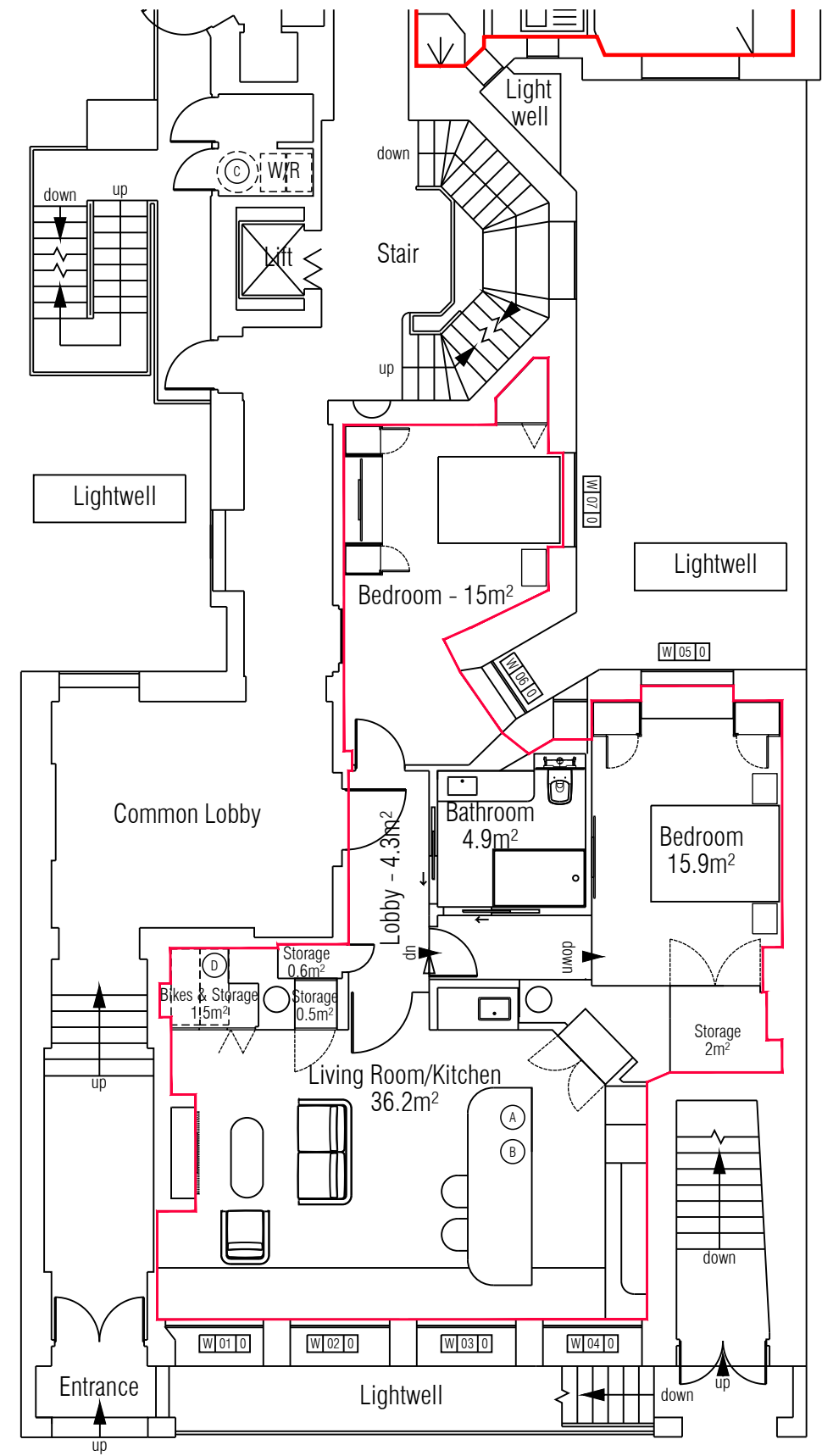

324/03/P002 PROPOSED GROUND PLAN  
02 SCALE - 1:100

GREAT PETER STREET