

- EXISTING REAR - NORTH ELEVATION
- 1:50 @ A1

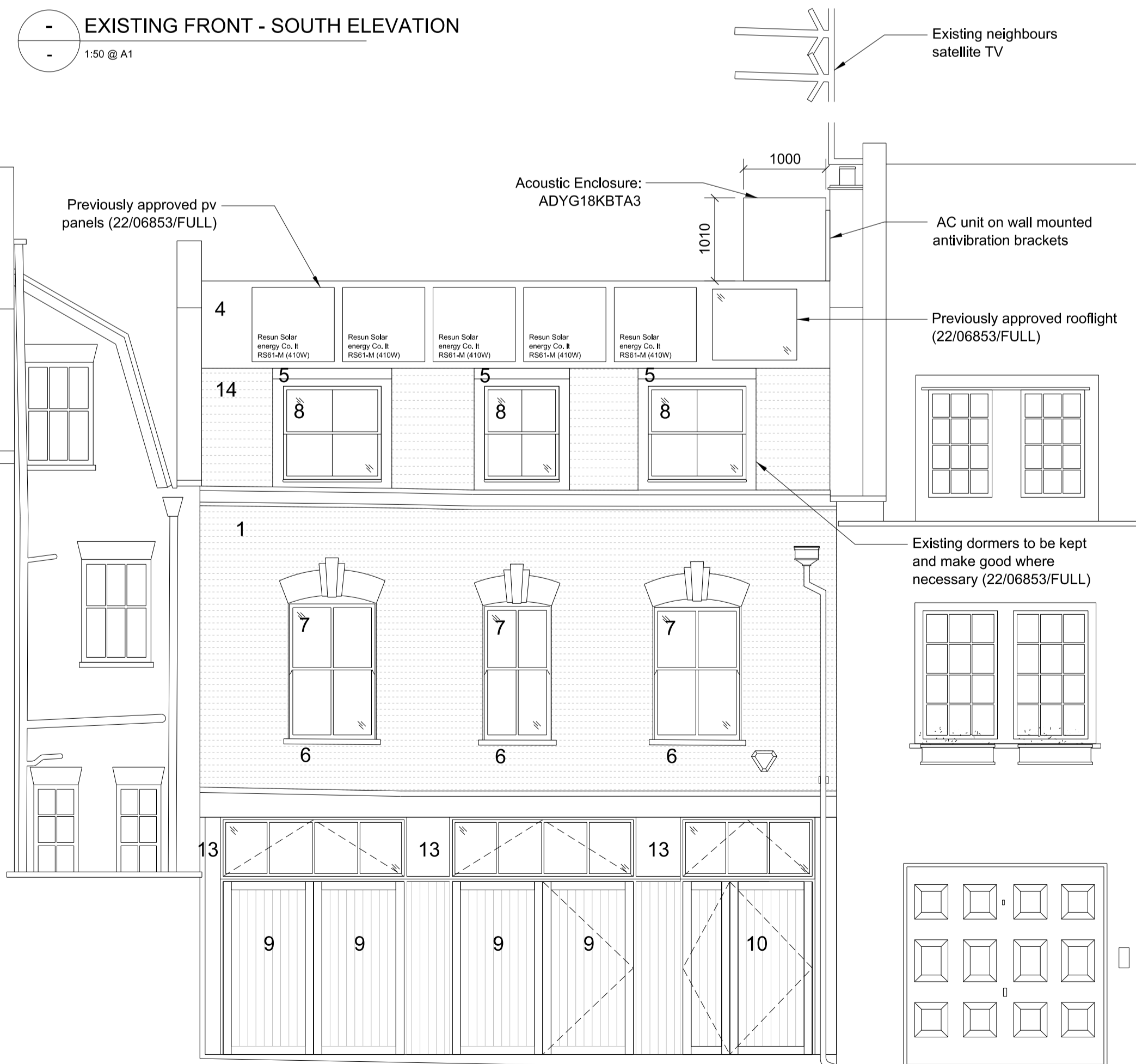

- PROPOSED FRONT - SOUTH ELEVATION
- 1:50 @ A1

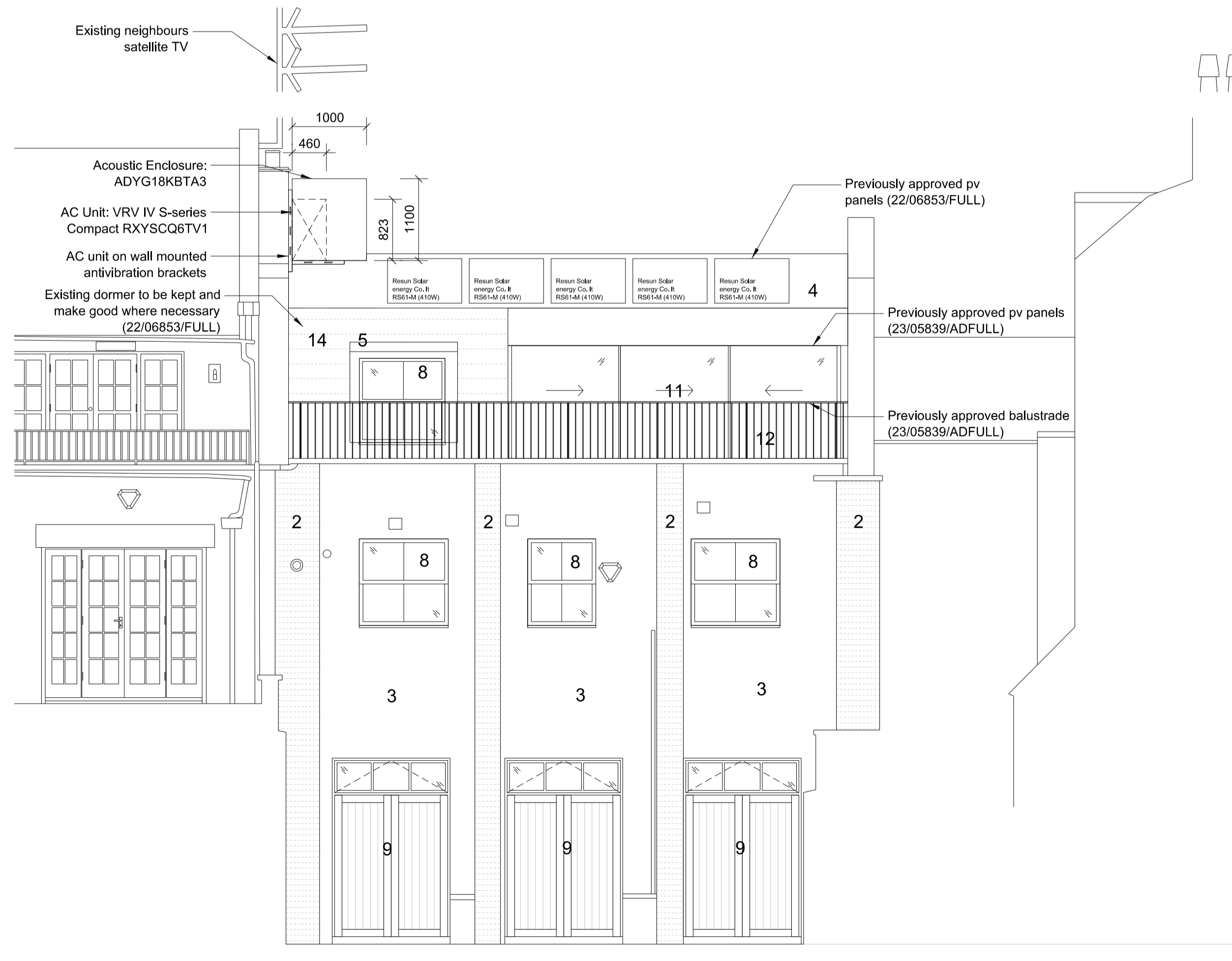

- PROPOSED REAR - NORTH ELEVATION
- 1:50 @ A1

Do not scale from this drawing.
This drawing may not be based on an accurate survey.
DMR do not accept responsibility for dimensions taken from this drawing.

The Contractor is to check all building and site dimensions prior to construction or production. All discrepancies and omissions on site must be reported to DMR for comment or approval prior to commencing works.

This drawing is to be read and checked in conjunction with engineer's and other specialist drawings & specifications.

The drawing and the works depicted are the copyright of this practice and may not be reproduced except by written permission.

REV	DATE	DESCRIPTION	BY	CHKD

1. Painted brick
2. Red brick
3. Painted render
4. New single ply membrane roof + PV by Bauder
5. Existing lead dormer to be made good as necessary
6. Stone sill
7. Painted timber double glazed windows
8. Painted timber triple glazed windows
9. Timber vertical boarding with double glazing window above
10. Timber entrance door with double glazing window above
11. Double glazed PCA sliding door
12. Painted metal balustrade (1100mm from terrace FFL)
13. Powder coated aluminium fascia
14. Existing lead roof to be made good as necessary

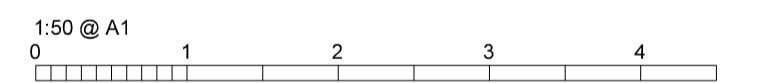

de matos ryan

99-100 Turnmill Street
London EC1M 5QP
T 020 7336 0100
mail@dematosryan.co.uk

PROJECT NAME
2 DEVONSHIRE MEWS SOUTH
LONDON
W1G 6QW

TITLE
EXISTING & PROPOSED
FRONT & REAR ELEVATION
AC UNIT

SCALE	DATE	BY	CHECKED
1:50 @A1	29.09.2023	MRK	AMR
1:100 @A3			

STATUS
PRELIMINARY

DOCUMENT No. 714_A_DRW_02-200
REV PL1