

Kerb detail at entrance

Swale and french drain—Read in conjunction with drainage engineers design details

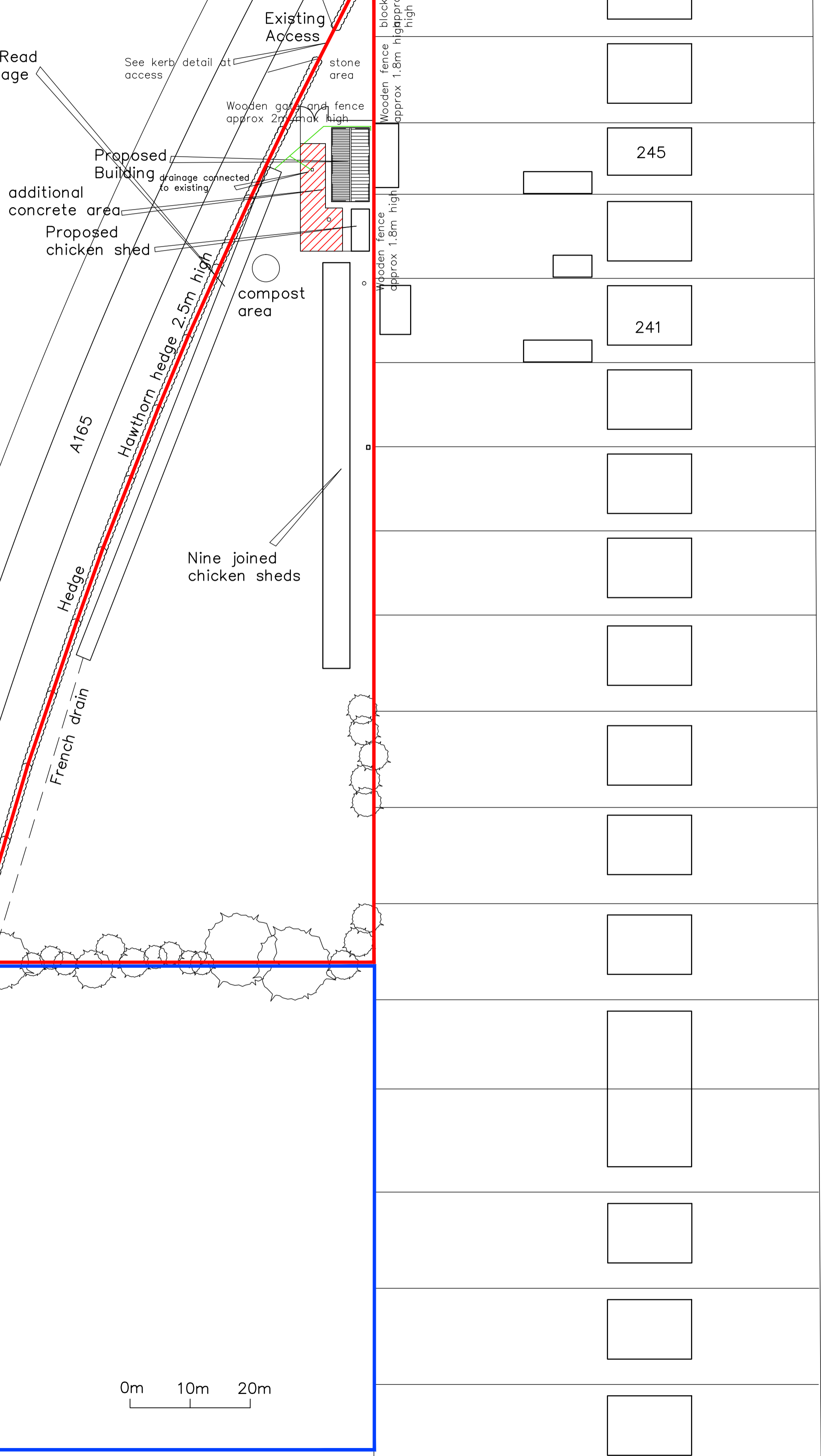
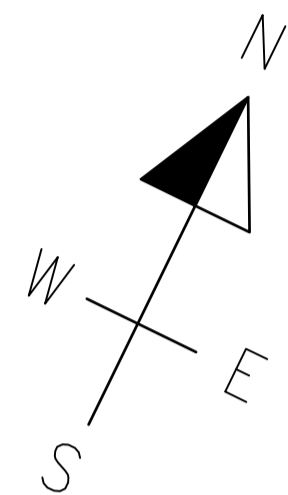

Proposed Site Layout Scale 1:500

G A N S T E A D L A N E

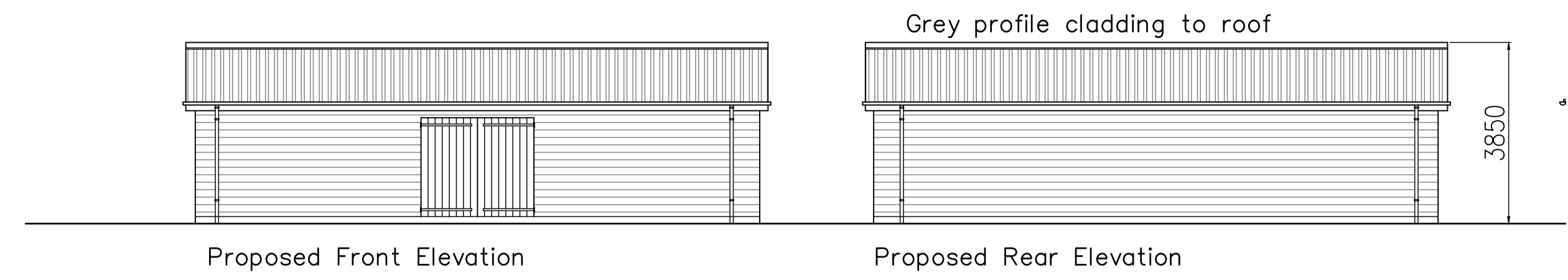

Proposed Front Elevation

Proposed Rear Elevation

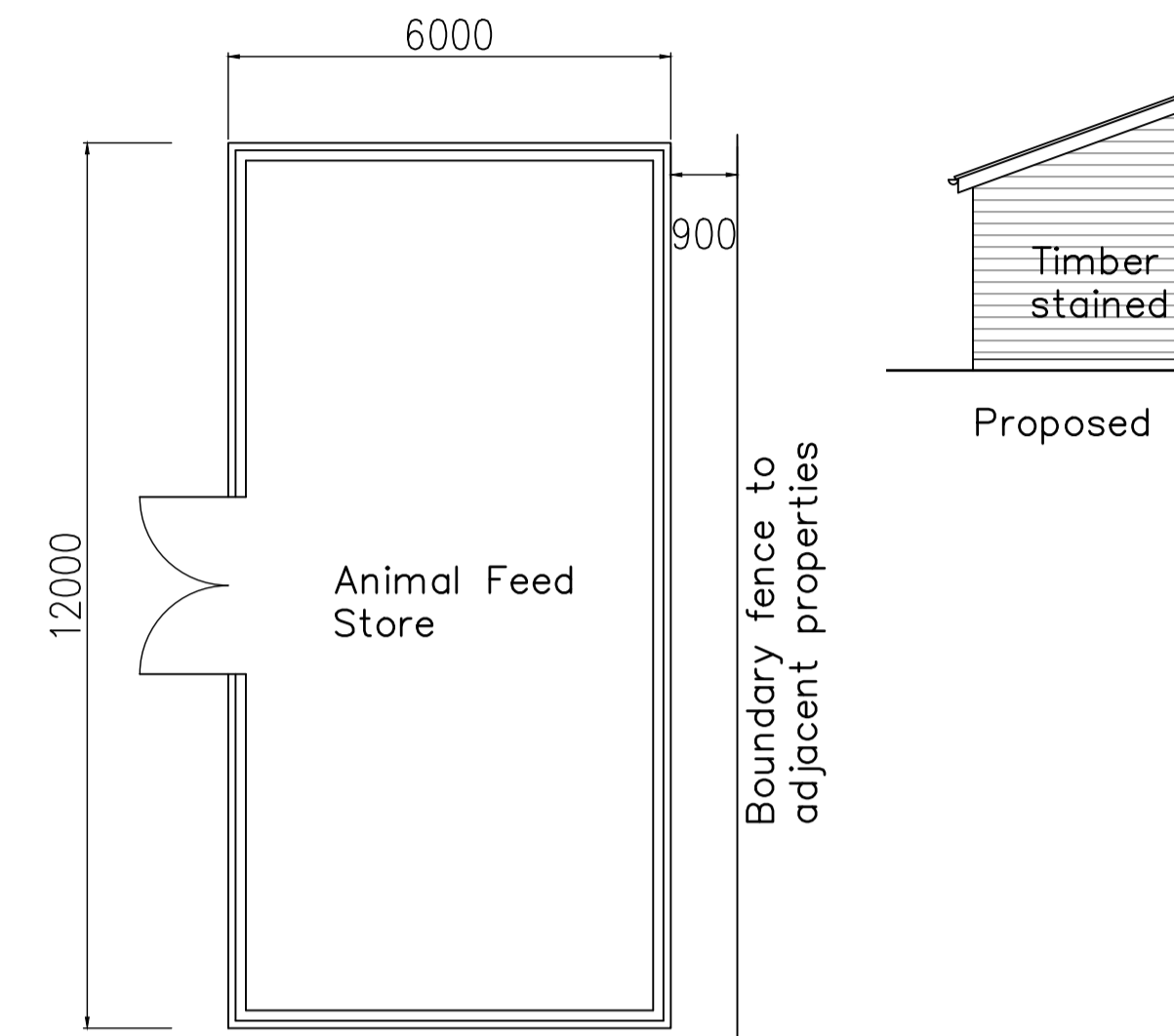

Proposed Floor Plan (1:100)

Boundary fence to adjacent properties

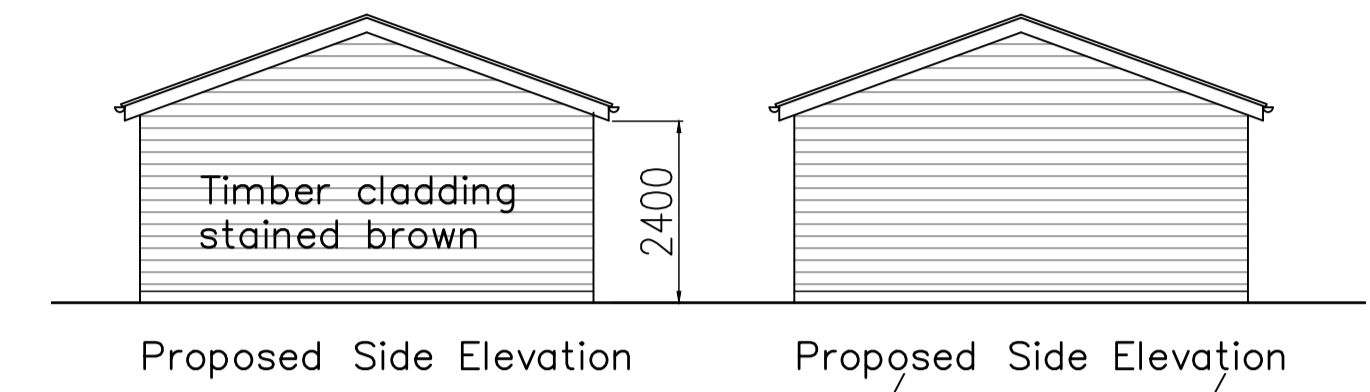

Proposed Side Elevation

Proposed Side Elevation

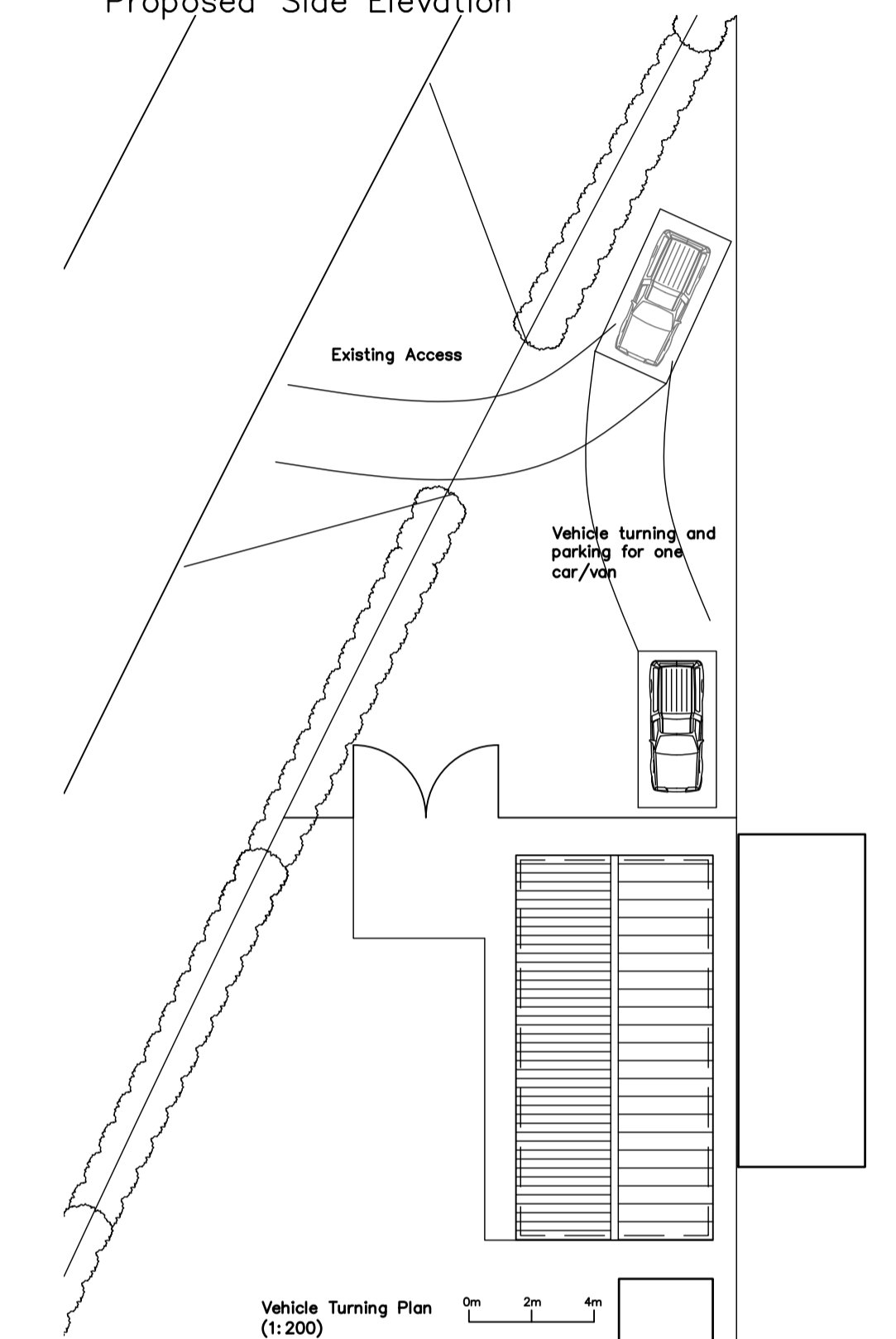

Vehicle Turning Plan (1:200)

Waste Management Plan.

The only waste produced is from the chicken pens. This waste will be stored in a compost heap and will either be take off site by a contractor in containers or spread and plowed onto the land.

- I: Additional concrete area to front of building 11th Oct 2023
- H: Revised swale for addition buildings May 14th 2021
- G: Added on site chicken sheds to include in application April 22nd 2021
- F: Added Surface Water Drainage Swale March 24th 2021
- E: Revised drainage and added compost area. Waste plan Jan 14th 2021
- D: Added vehicle turning plan Dec 11th 2020
- C: Revised building position. Added chicken shed Nov 4th 2020
- B: Revised building position. Added stone area and internal fence Oct 29th 2020
- A: Revised site boundary and added boundary notation Aug 25th 2020

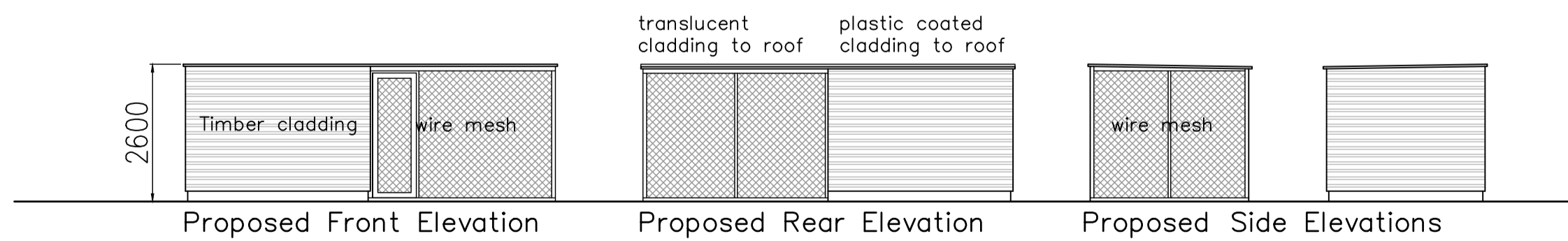

Proposed Front Elevation

Proposed Rear Elevation

Proposed Side Elevations

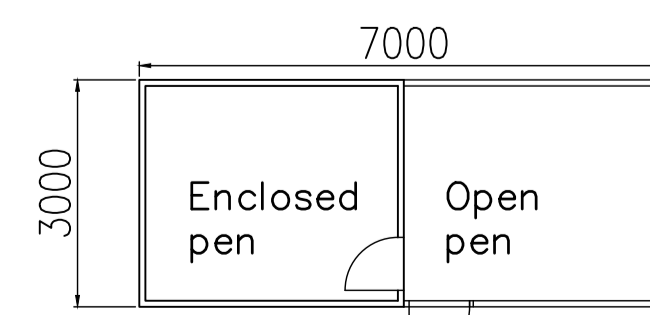

Proposed Floor Plan of Chicken shed (1:100)

Revisions	Date
<b>Robert Farrow (Design) Ltd</b> Architecture : Planning : Construction 3D Presentation : Topographical Surveys Millar House, 32 Northgate, Hessele, East Riding of Yorkshire, HU13 9AA Tel: 01482 640699 E-mail: rfd@farrow.karoo.co.uk	
<b>Client:</b> Mr W White	
<b>Title:</b> Proposed agricultural building on land to the East of the A165, Ganstead, HU11 4BQ	
Scale 1:100 1:500	Drawn by R Drg no. 11 Date June20 Contract no. 20045

All Dimensions Shall be Checked on Site by the Contractor Prior to Commencement of Work on Site. Do Not Scale. If in Doubt Ask.