

Do not scale this drawing. All dimensions must be checked on site. Copyright © Studio Six Architecture Ltd. All Rights Reserved. No reproduction in any material form is permitted without consent. All dimensions are in mm.



ADDRESS 1 C4DI	ADDRESS 2 Queen St.	CITY Hull	POSTCODE HU1 1UU
-------------------	------------------------	--------------	---------------------

WEBSITE
www.studio-six.co.uk

STATUS Planning	SCALE 1:100 @ A2
--------------------	---------------------

CLIENT
Mr & Mrs Thompson

PROJECT TITLE
Side extension at ground & first floor level, rear extension at ground floor level, internal alterations and erection of porch

PROJECT ADDRESS
16 Manorfield Road
Driffield
YO25 5JE

DRAWING TITLE
Elevations as Existing

PROJECT NO. 176	DRAWING NO. 300	REVISION
--------------------	--------------------	----------

DATE 16/10/2023	DRAWN HP	CHECKED MJR
--------------------	-------------	----------------

REVISIONS

--	--	--



01 | SOUTH FACING REAR ELEVATION AS EXISTING
SCALE 1:100



02 | NORTH FACING FRONT ELEVATION AS EXISTING
SCALE 1:100

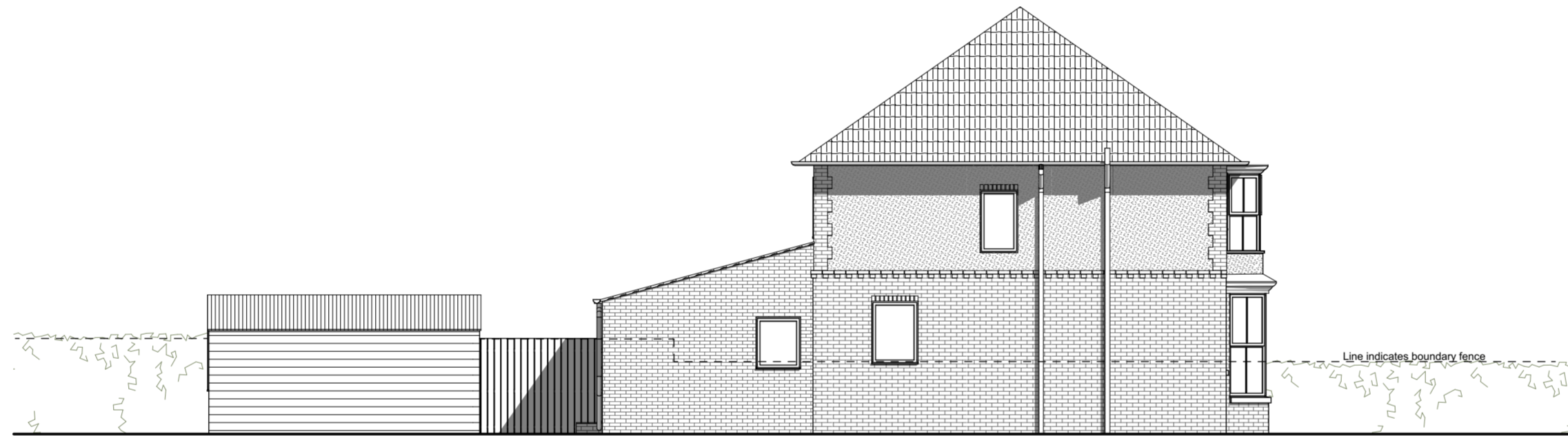

03 | EAST FACING SIDE ELEVATION AS EXISTING
SCALE 1:100

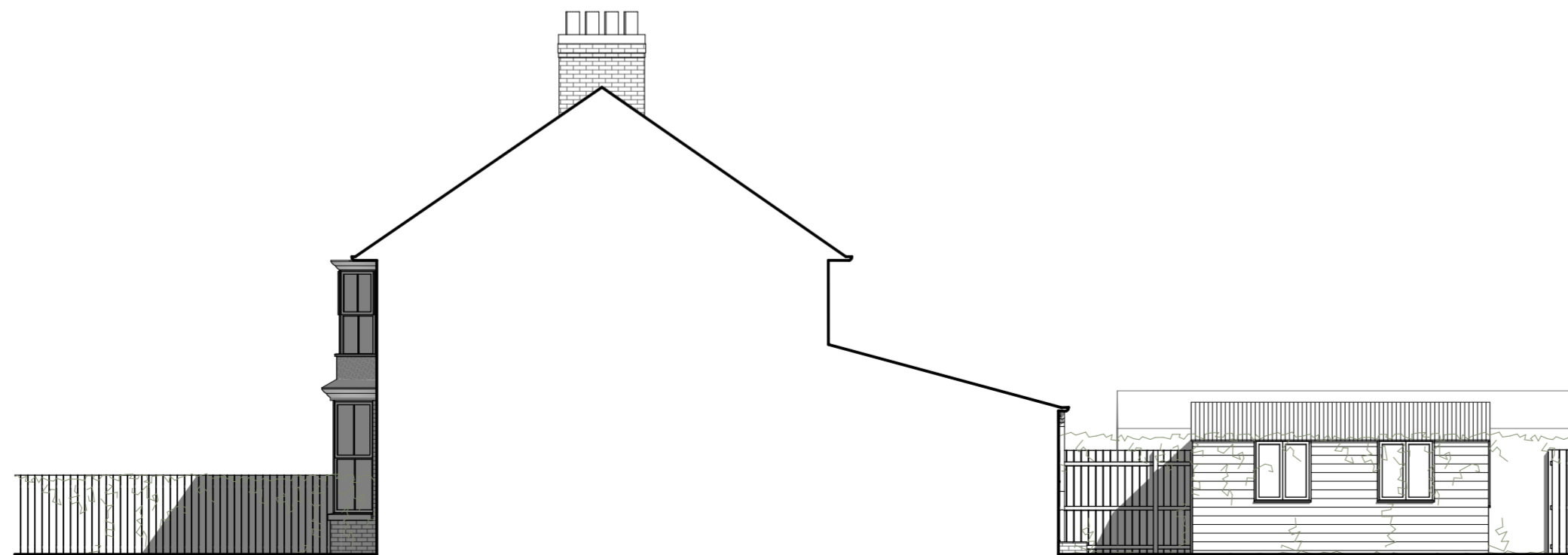

04 | WEST FACING SIDE ELEVATION AS EXISTING
SCALE 1:100

