

Do not scale this drawing. All dimensions must be checked on site. Copyright © Studio Six Architecture Ltd. All Rights Reserved. No reproduction in any material form is permitted without consent. All dimensions are in mm.



ADDRESS 1	ADDRESS 2	CITY	POSTCODE
C4DI	Queen St.	Hull	HU1 1UU

WEBSITE
www.studio-six.co.uk



01 | SOUTH FACING REAR ELEVATION AS PROPOSED
SCALE 1:100



02 | NORTH FACING FRONT ELEVATION AS PROPOSED
SCALE 1:100

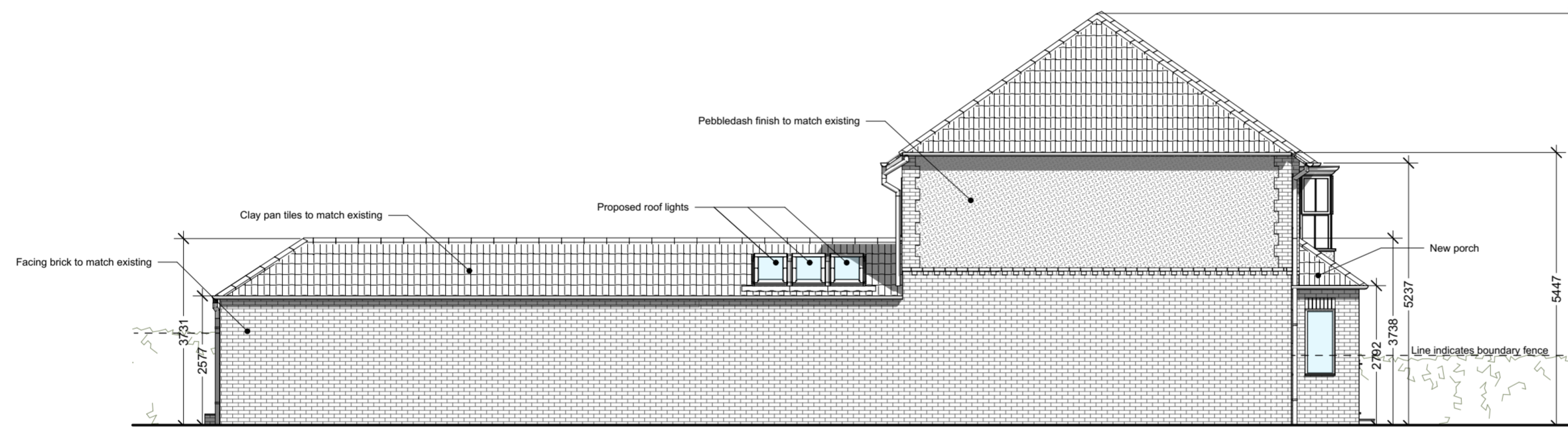

03 | EAST FACING SIDE ELEVATION AS PROPOSED
SCALE 1:100

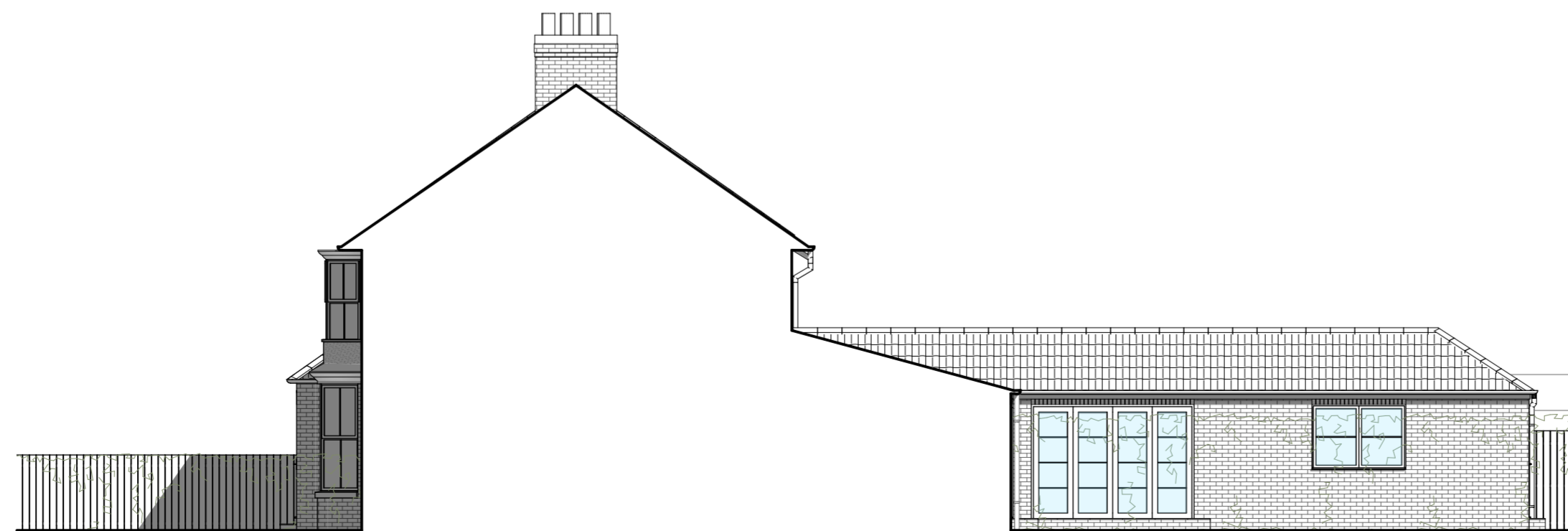

04 | WEST FACING SIDE ELEVATION AS PROPOSED
SCALE 1:100

STATUS	SCALE
Planning	1:100 @ A2

CLIENT
Mr & Mrs Thompson

PROJECT TITLE
Side extension at ground & first floor level, rear extension at ground floor level, internal alterations and erection of porch

PROJECT ADDRESS
16 Manorfield Road
Driffield
YO25 5JE

DRAWING TITLE
Elevations as Proposed

PROJECT NO.	DRAWING NO.	REVISION
176	400	

DATE	DRAWN	CHECKED
13/10/2023	HP	MJR

REVISIONS

