

Proposed First Floor Plan - incorporating approved work to house ref. 23/01677/FUL
1 : 100

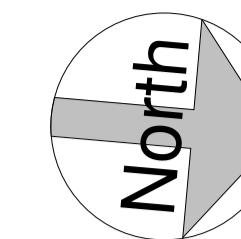

Written dimensions to take precedence over scaled dimensions. All dimensions and levels to be checked on site and any discrepancies to be reported back to Contract Administrator before work commences.

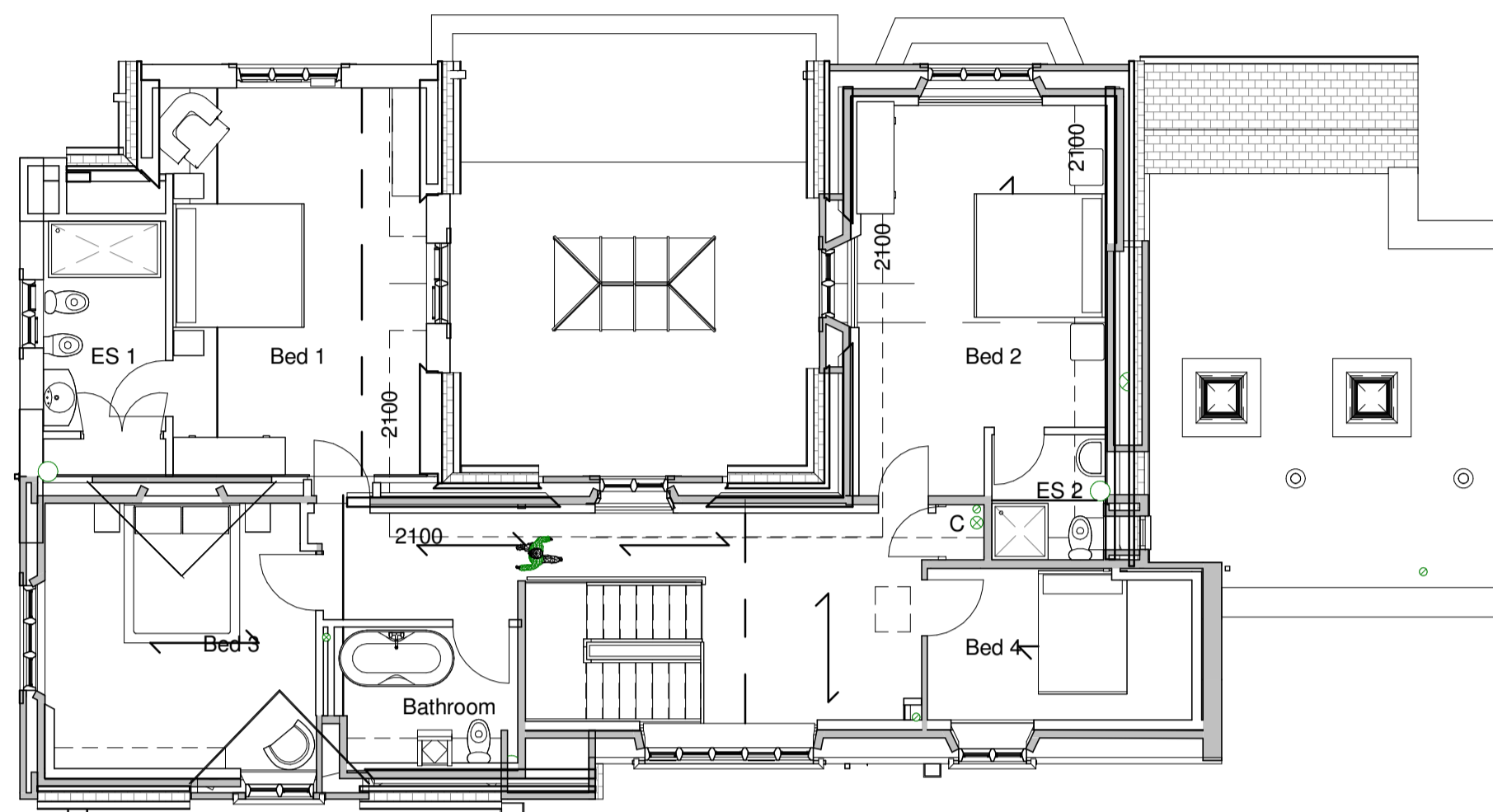
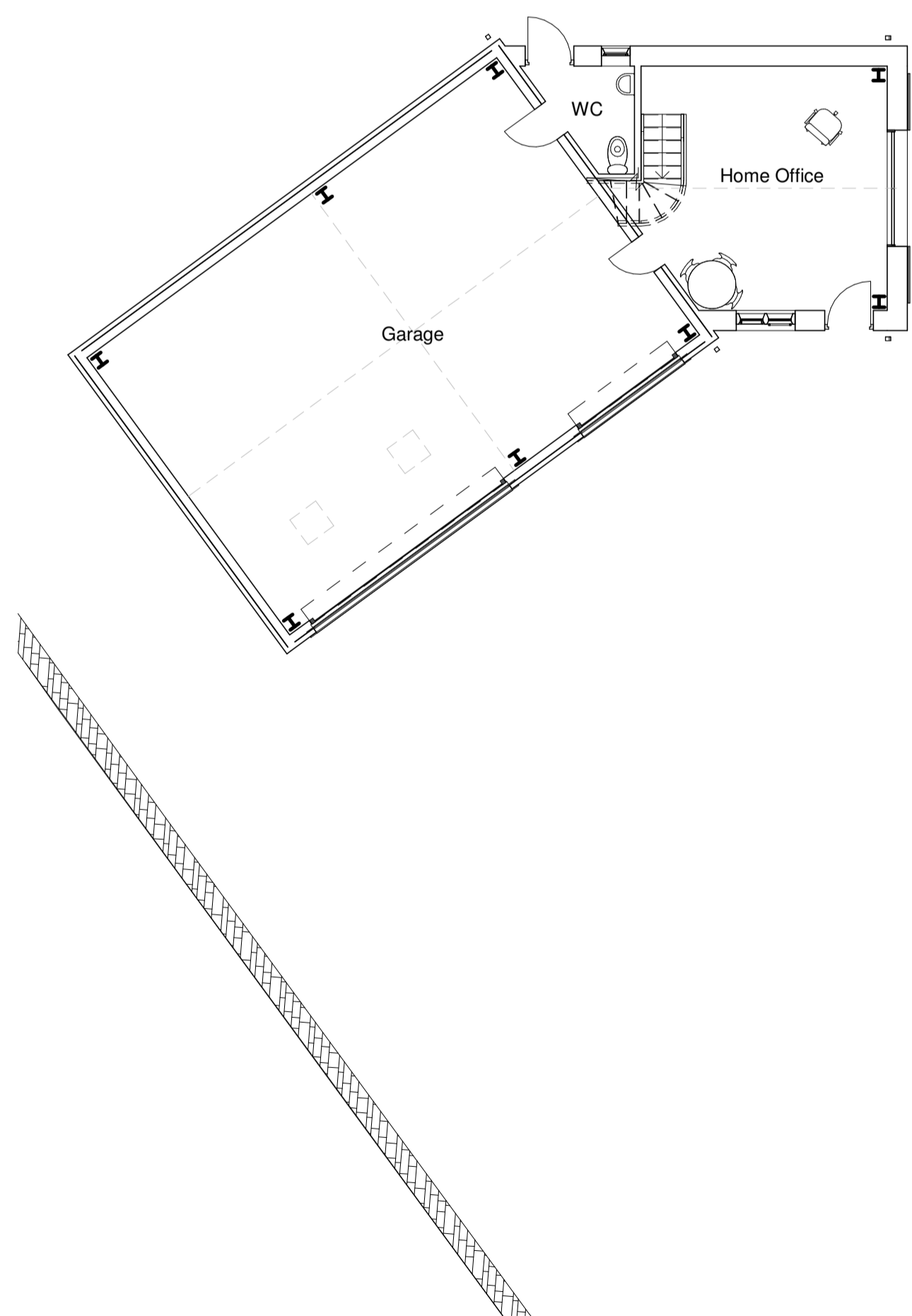

Proposed Ground Floor Plan - incorporating approved work to house ref. 23/01677/FUL
1 : 100

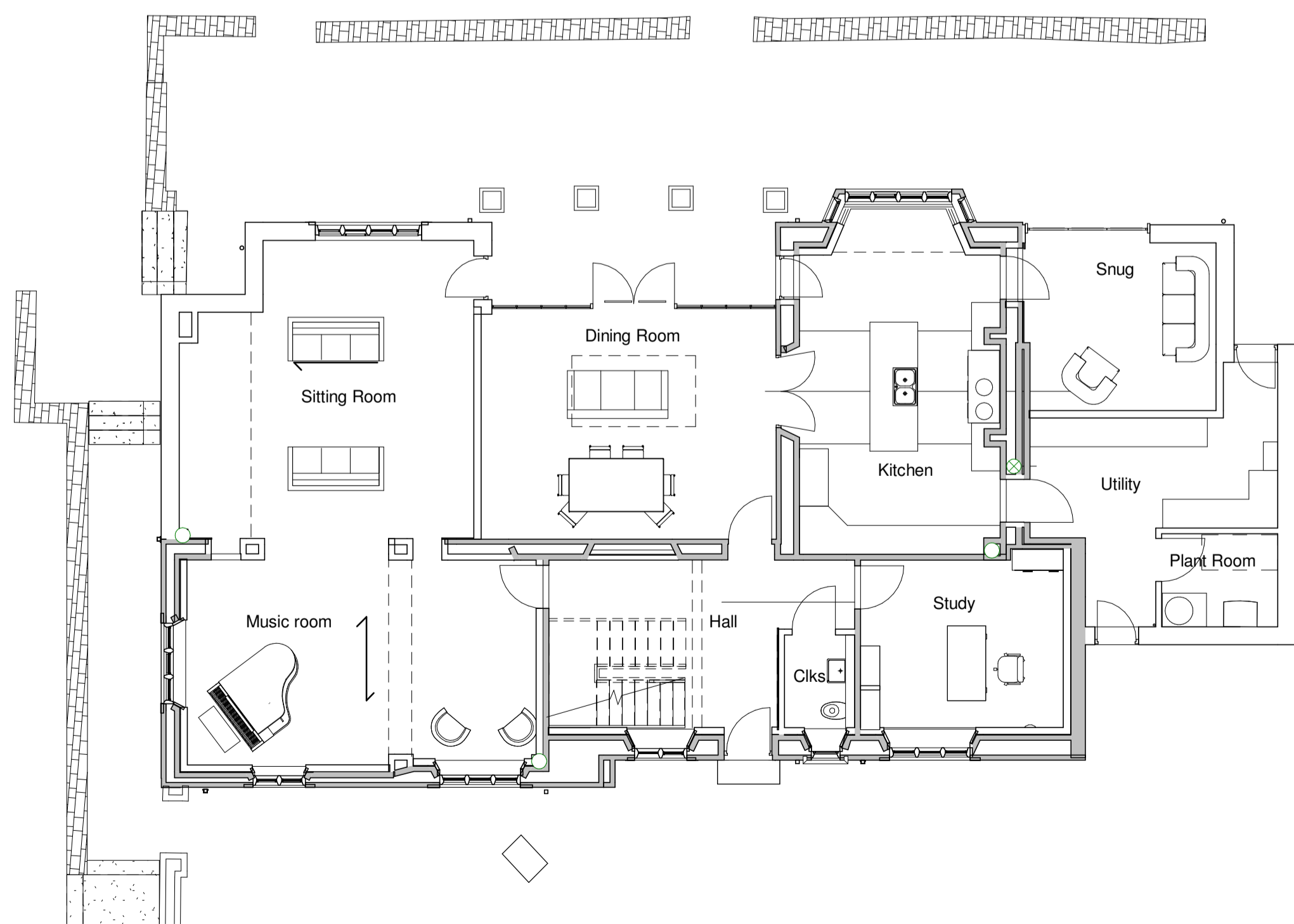

Rev	Description	Date
0		
10		
20		
30		
40		
50		
60		
70		
80		

This drawing may have been reduced - Original Scale 80mm



OFFICE THE OLD GRANARY WINDSOR COURT GREENHILL STREET STRATFORD UPON AVON WARKS CV37 6GG T: 01789 292353 F: 01789 292012 E: OFFICE@MRTARCHITECTS.CO.UK	STUDIO IVY HOUSE HIGH STREET MICKELTON CHIPPING CAMPDEN GL55 6JL T: 01386 438866 F: 01789 292012 WWW.MRTARCHITECTS.CO.UK
--	--

PROJECT
The Tithe House
Church Street, Chipping Campden, GL55 6JE
For A J Gaymond

DRAWING
Proposed Garage and House Floor Plans

PROJECT DRAWING NUMBER 3352 / 261	DRAWING STATUS Planning
REVISION	SCALE @ A1 1 : 100
START DATE 10/04/23	DRAWN BY TL

This drawing has copyright and may not be copied in whole or in part or used for any other purpose other than that for which it is supplied without express written consent.