

0m 1m 5m 10m

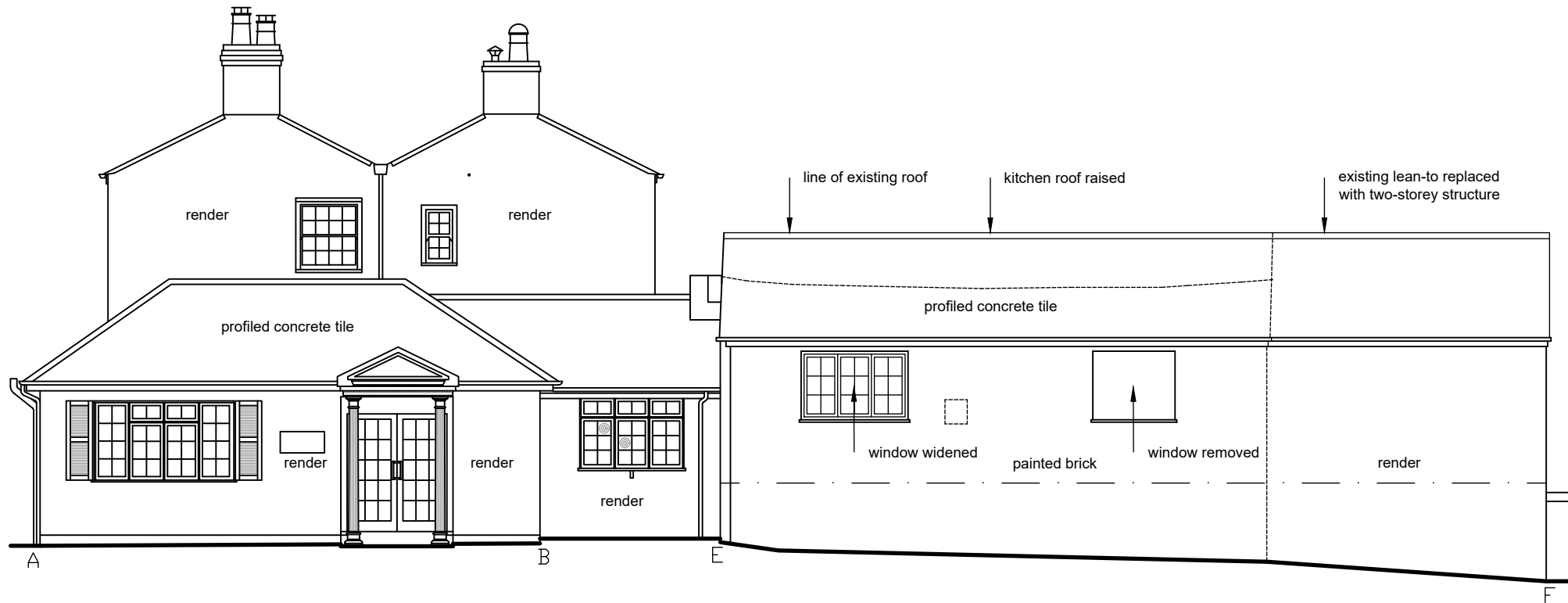

THE OLD PASSAGE
FRONT/SOUTH-WEST ELEVATION

DATUM 6.00m A.O.D.

Responsibility is not accepted for errors made by others in scaling from this drawing. If this drawing is enclosed as digital data for the titled project, you should use this data for reference purposes only to assist in coordinating your work. Sutton Cox Architects take no responsibility for its accuracy. This drawing is copyright of Sutton Cox Architects and may not be copied or reproduced without permission.

Revision Schedule		
Rev	Description	Date

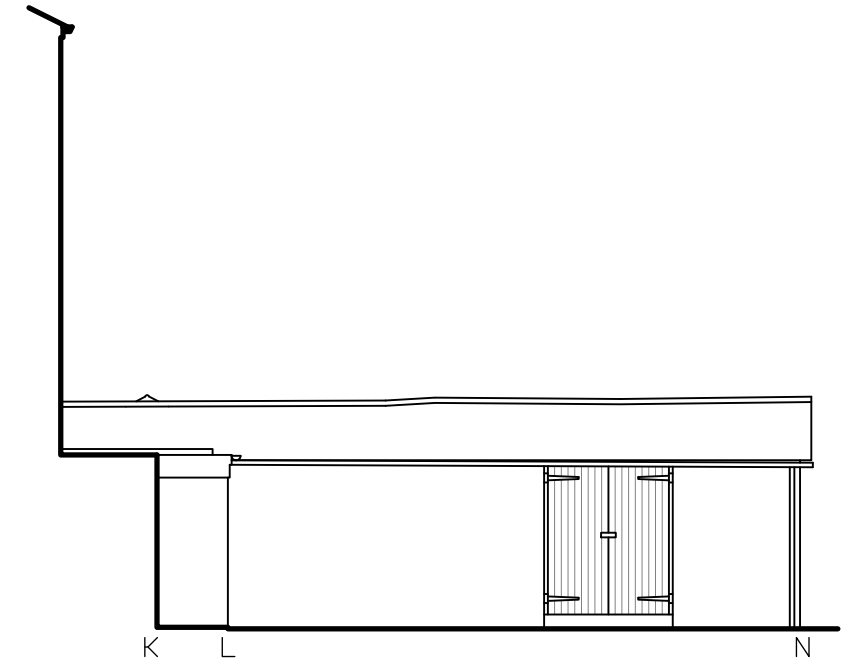

THE OLD PASSAGE
SOUTH-WEST ELEVATION

DATUM 6.00m A.O.D.

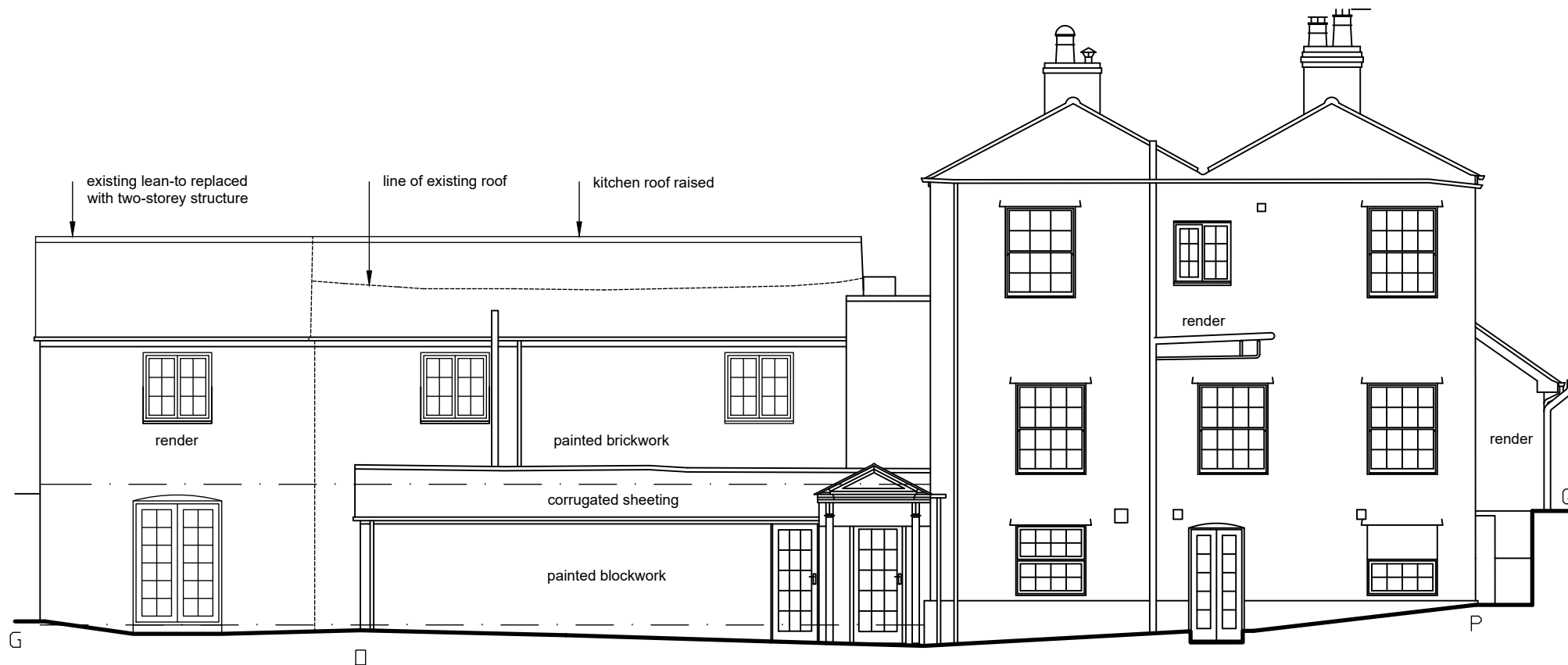

THE OLD PASSAGE
REAR/NORTH-EAST ELEVATION

DATUM 6.00m A.O.D.

Drawing Status:
PLANNING

Client:
QUALITY INNS OF GLOUCESTERSHIRE

Project:
THE PASSAGE INN, ARLINGHAM

Drawing Description:
PROPOSED ELEVATIONS 2

Scale: 1:100	Sheet Size: A3	Date: AUG 23
-----------------	-------------------	-----------------

Drawn By: INT	Designed By: INT	Checked By: INT
------------------	---------------------	--------------------

Job No: 22089	Drawing No: 06	Revision: P1
------------------	-------------------	-----------------

114 Bath Road, Cheltenham, Gloucestershire, GL53 7JX
www.suttoncox.com | 01242 529169

sutton | cox ARCHITECTS