

Existing Front Elevation (South)
scale 1:100

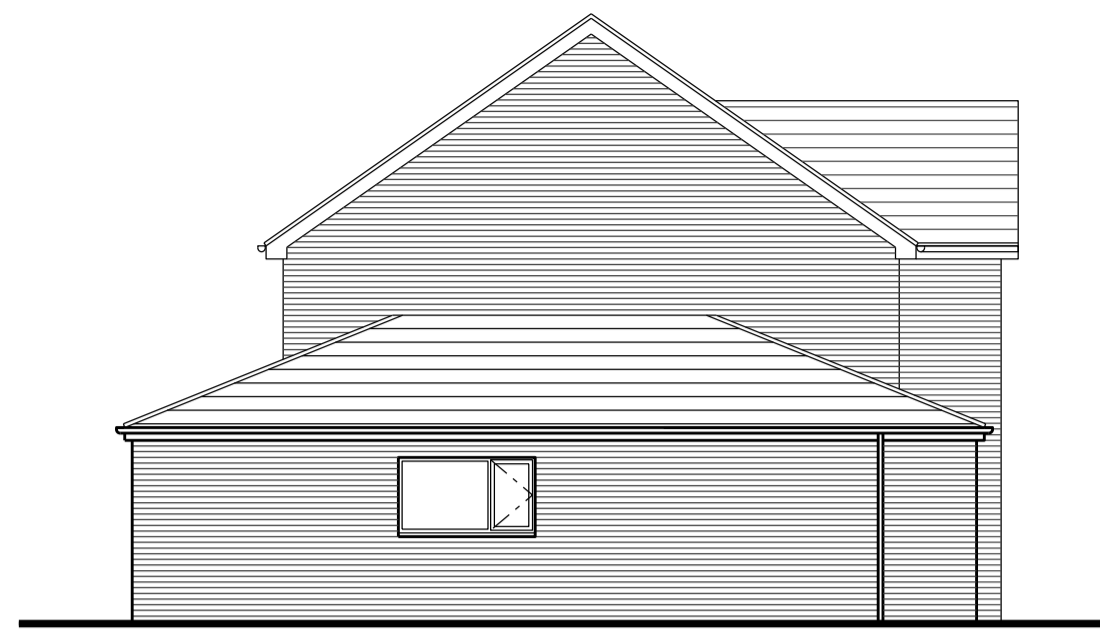

Existing Side Elevation (West)
scale 1:100



Existing Rear Elevation (North)
scale 1:100

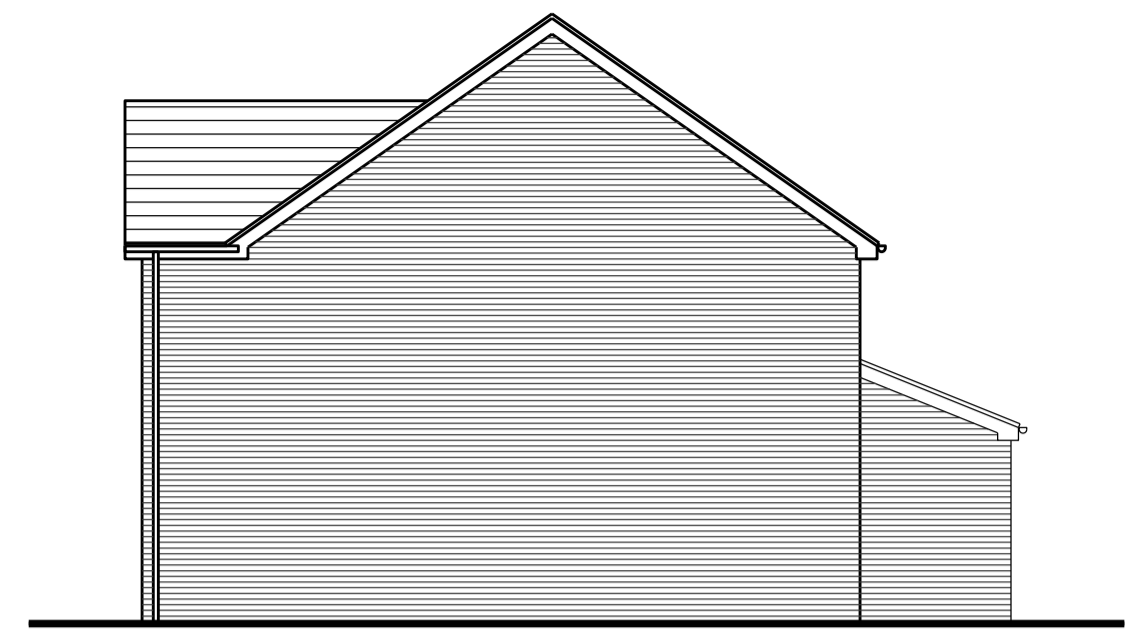

Existing Side Elevation (East)
scale 1:100

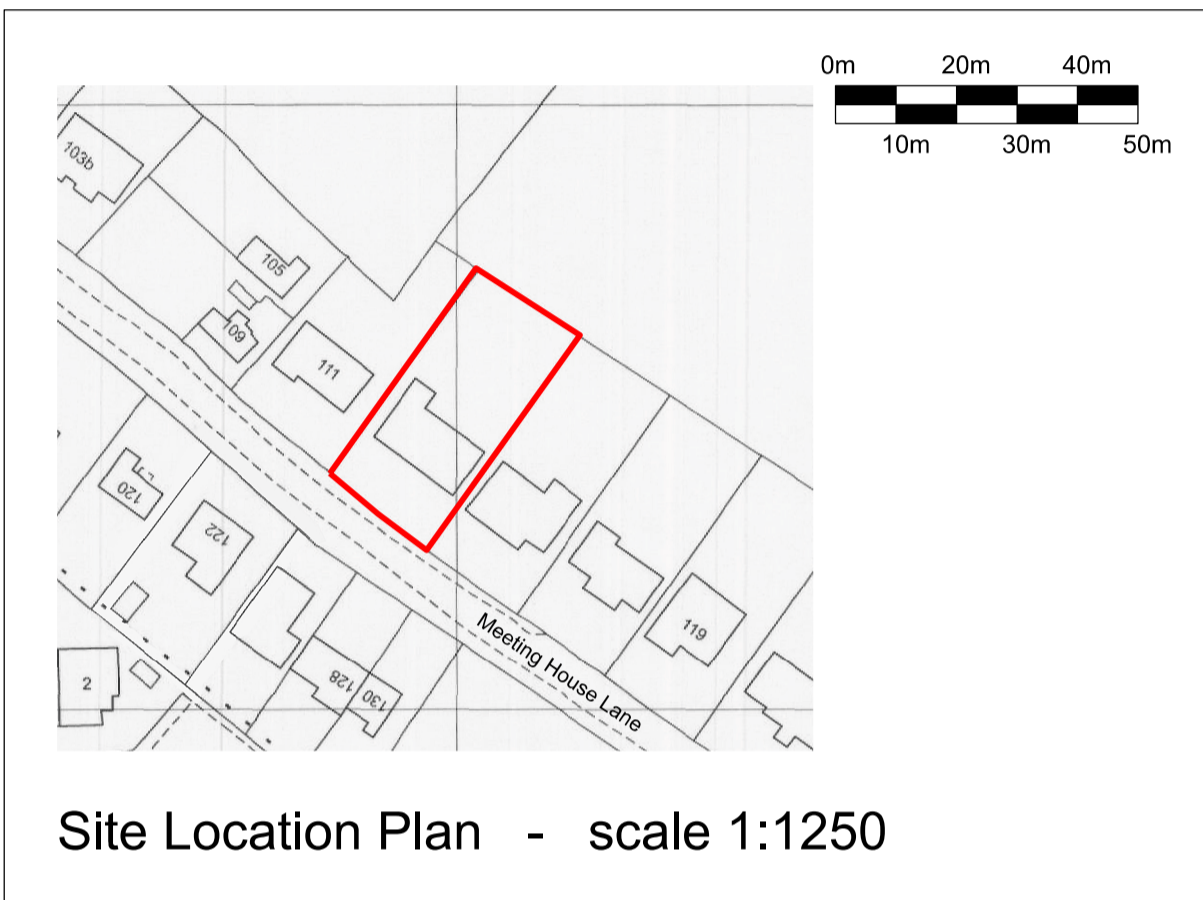

Site Location Plan - scale 1:1250

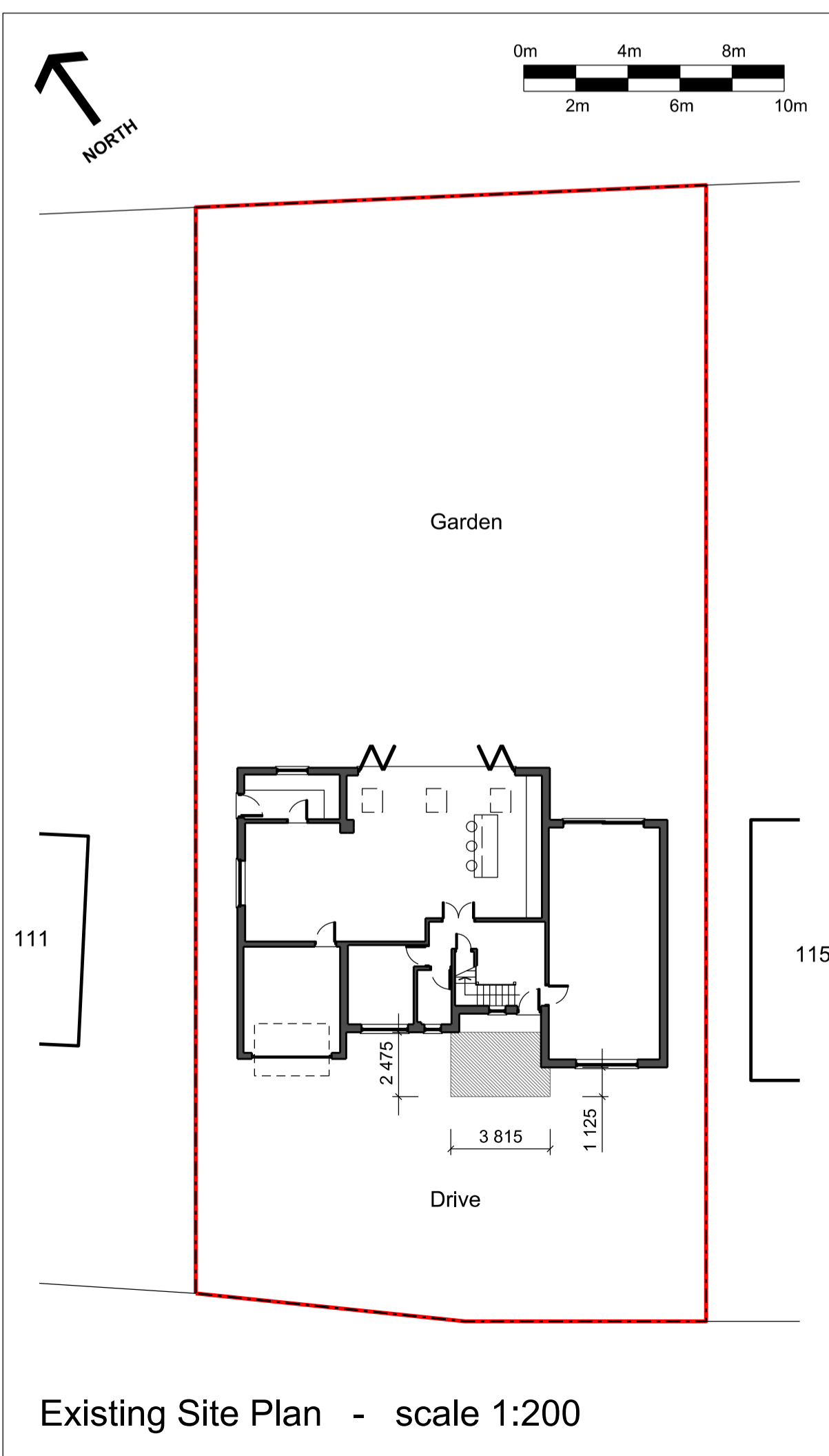

Existing Site Plan - scale 1:200

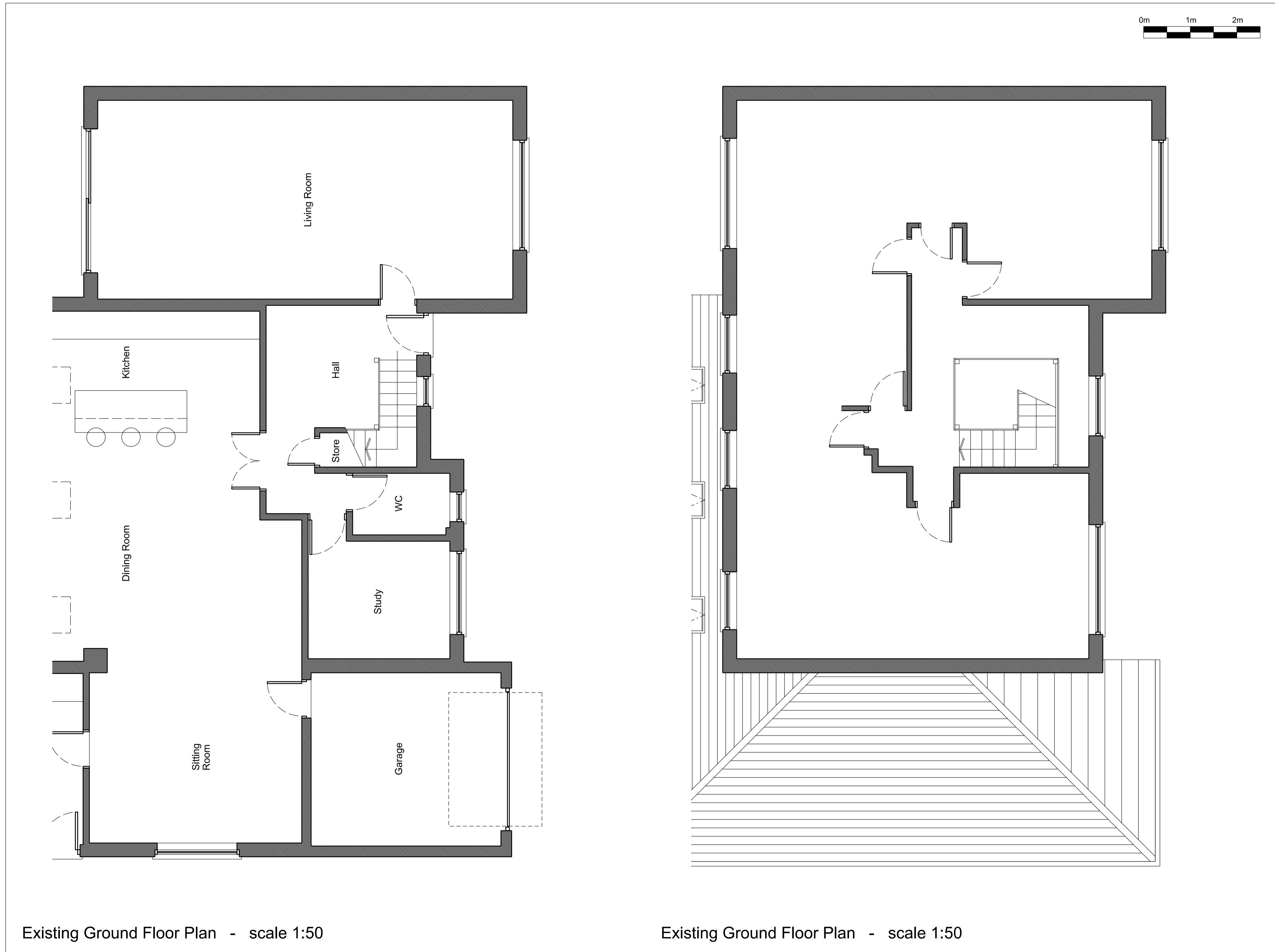

Existing Ground Floor Plan - scale 1:50

Existing Ground Floor Plan - scale 1:50

NOTES ORIGINAL A1

DO NOT SCALE FROM THIS DRAWING. ALL DIMENSIONS TO BE CHECKED AND VERIFIED ON SITE. COPYRIGHT OF THIS DRAWING IS RESERVED BY DAVID FAWKNER ARCHITECTURAL DESIGN LIMITED.

Existing Materials:

- Walls: Red facing brick
- Roof: Concrete tile
- Doors: White UPVC
- Windows: White UPVC
- Guttering: White UPVC

— Site boundary

B	31.08.23	EXTENSION SIZE INCREASED	DF
A	13.05.23	FIRST ISSUE	DF

CLIENT
113 MEETING HOUSE LANE
BALSALL COMMON
CV7 7GD

PROJECT
DOUBLE STOREY ENTRANCE
EXTENSION WITH STAIR /
LANDING ALTERATIONS

TITLE
EXISTING PLANS AND
ELEVATIONS

SCALE	DATE	DRAWN	CHECKED
VARIES @ A1	MAY 2023	DF	-



DESIGN • PLANNING • CONSTRUCTION

Mobile: 07867 473325 / 07437 580476
Email: architecture@fawner.plus.com

73 Stonebury Avenue, Eastern Green, Coventry CV5 7NY

DRAWING NO.
0423 - 07 - 001 B