

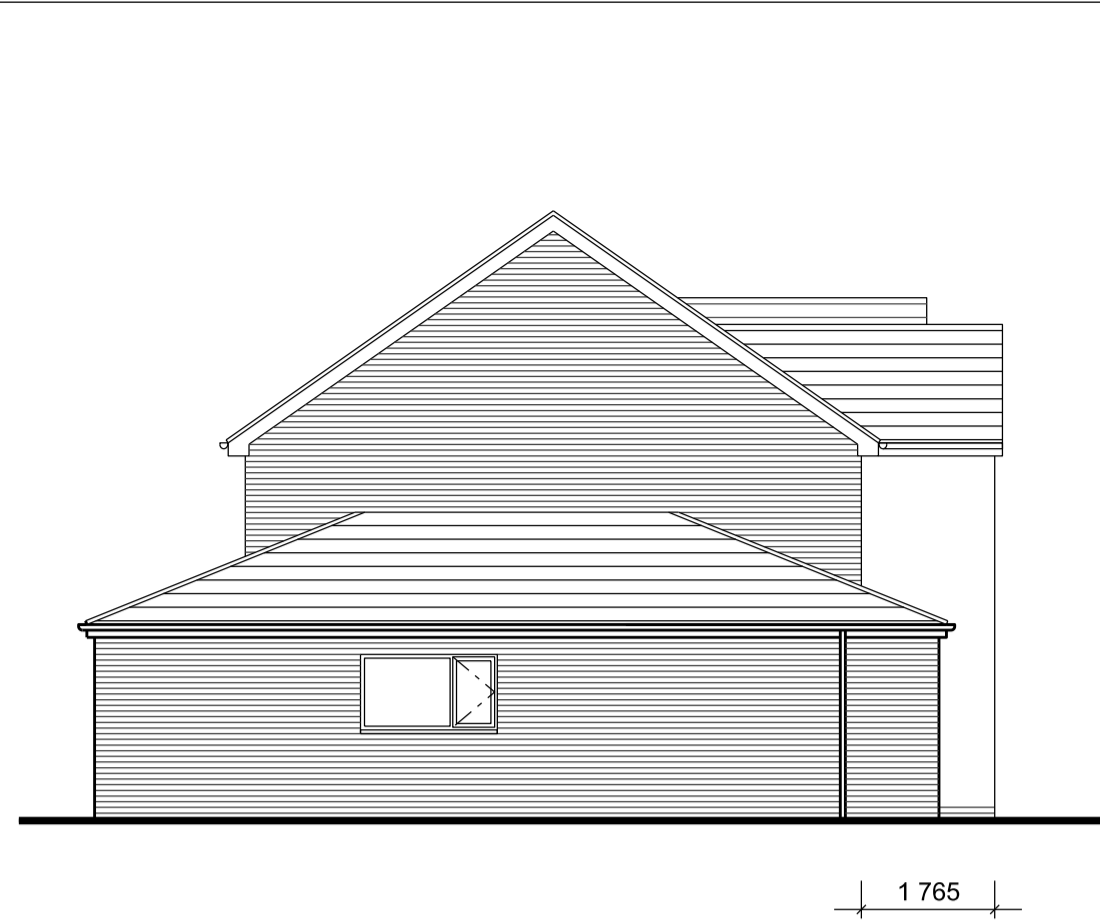

Proposed Front Elevation (South)
scale 1:100



Proposed Side Elevation (West)
scale 1:100



Proposed Rear Elevation (North)
scale 1:100

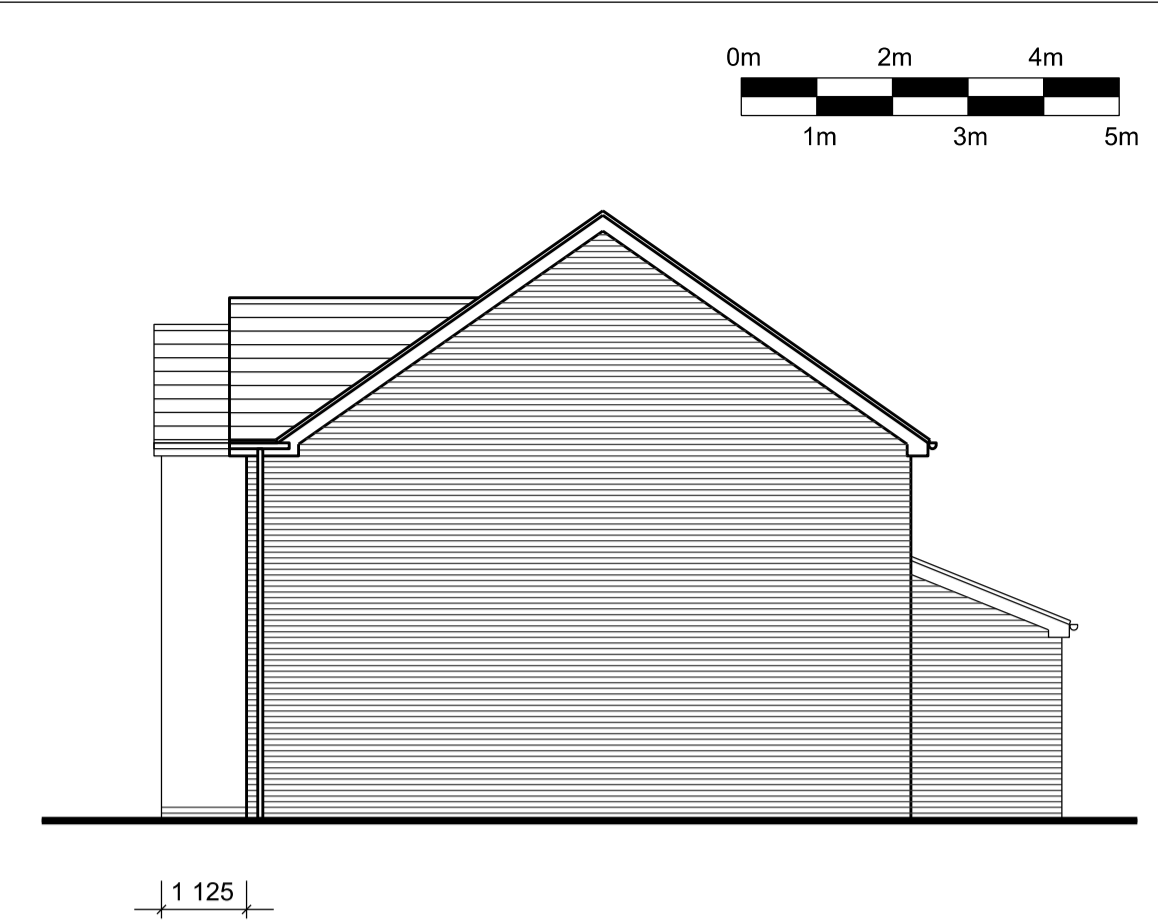

Proposed Side Elevation (East)
scale 1:100

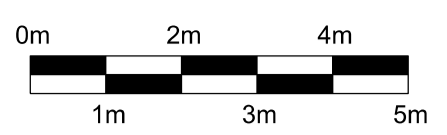

Site Location Plan - scale 1:1250

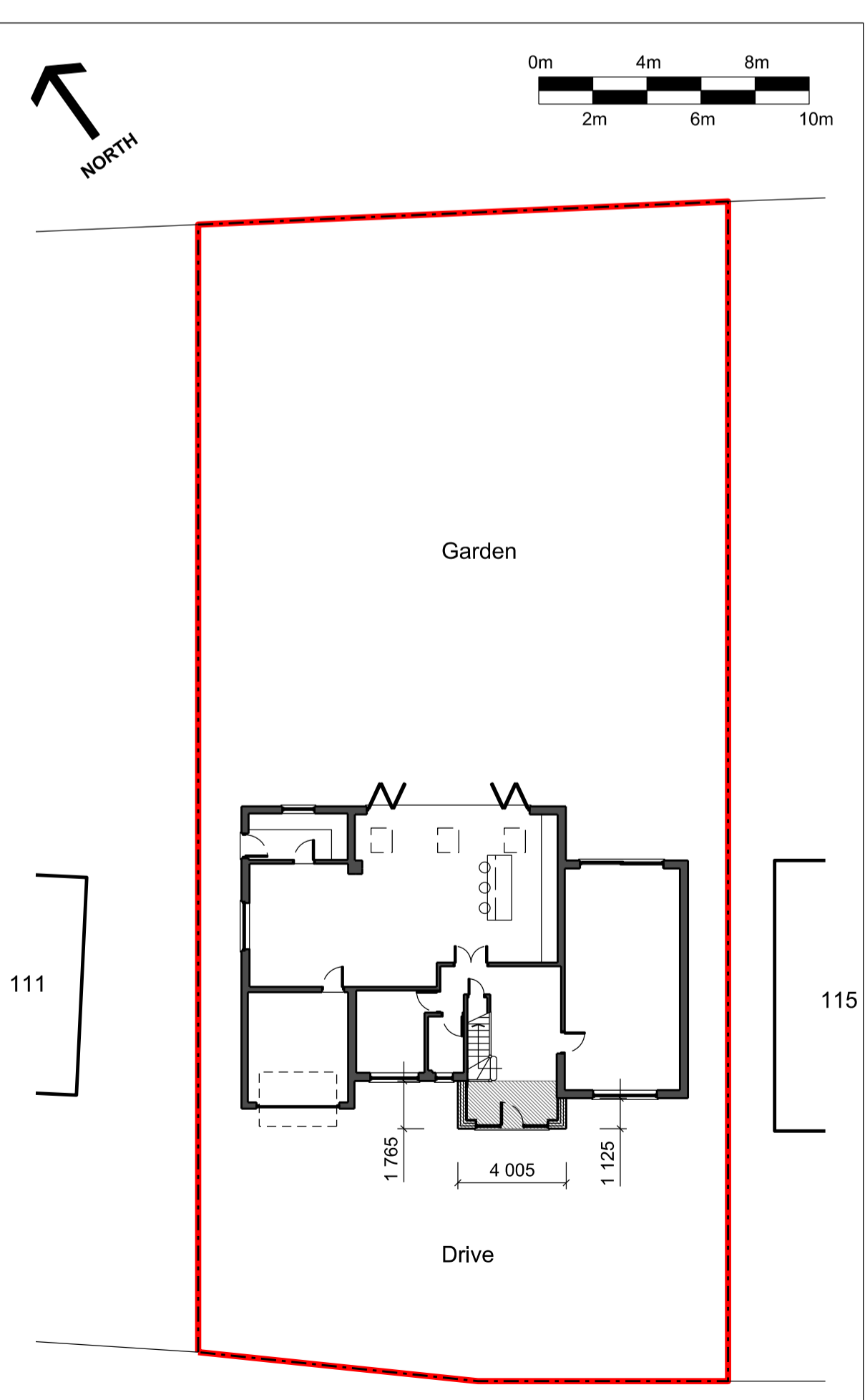

Proposed Site Plan - scale 1:200

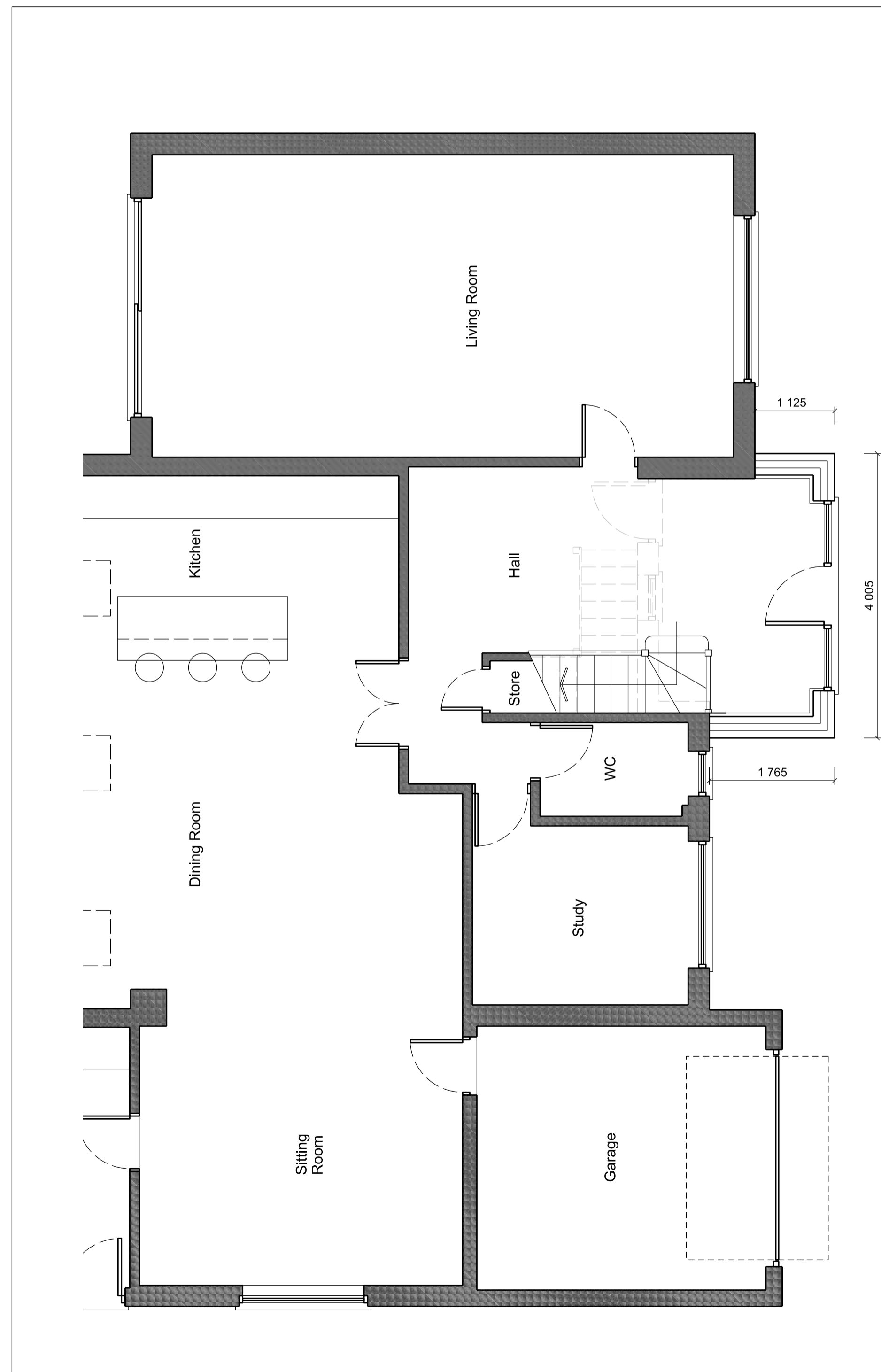

Proposed Ground Floor Plan - scale 1:50

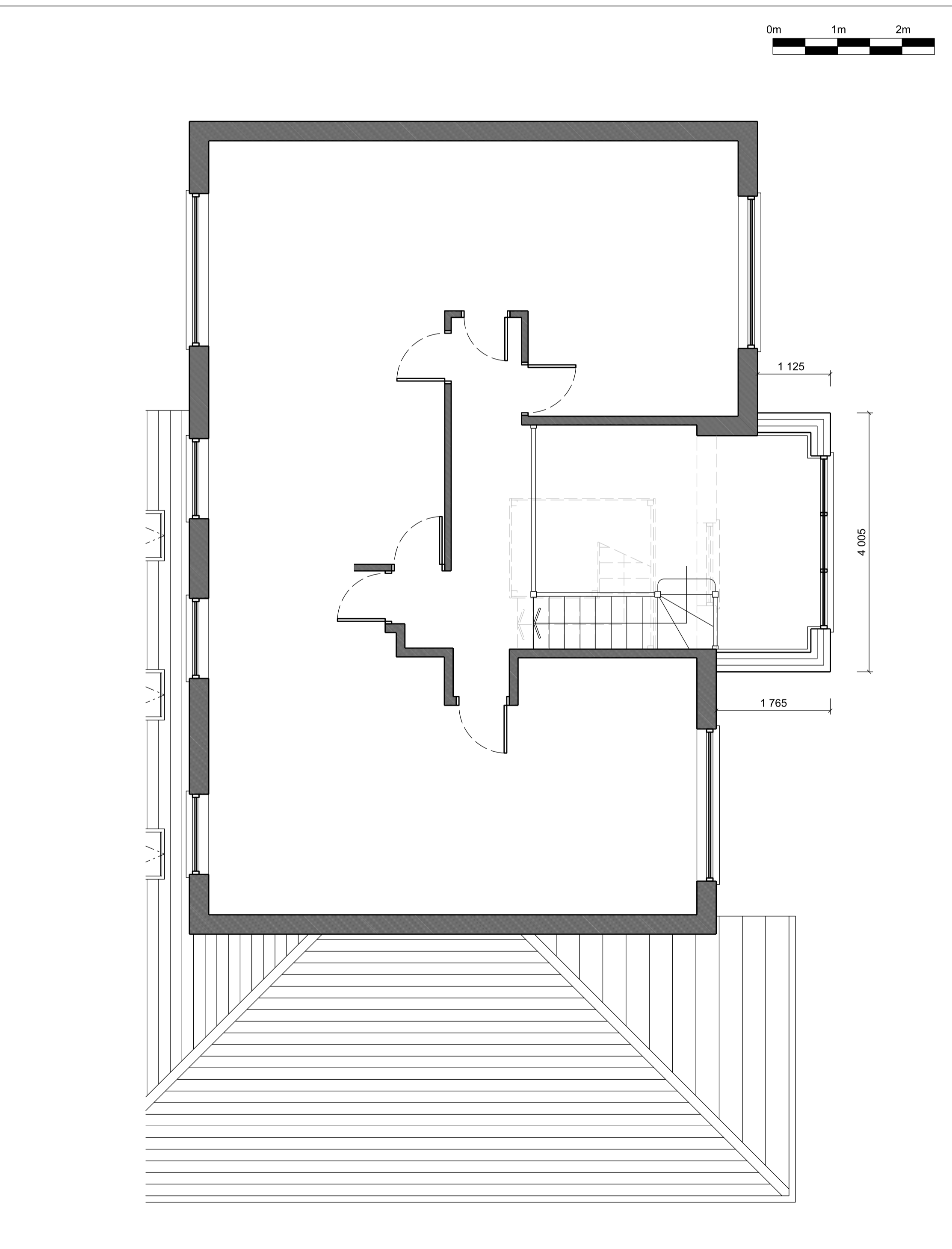

Proposed Ground Floor Plan - scale 1:50

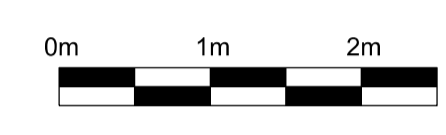

NOTES ORIGINAL A1
DO NOT SCALE FROM THIS DRAWING. ALL DIMENSIONS TO BE CHECKED AND VERIFIED ON SITE. COPYRIGHT OF THIS DRAWING IS RESERVED BY DAVID FAWKNER ARCHITECTURAL DESIGN LIMITED.

Proposed Materials:

Walls:	Render
Roof:	Concrete tile
Doors:	PPC aluminium
Windows:	PPC aluminium
Guttering:	White UPVC

Site boundary

REVISION	DATE	DESCRIPTION	BY
E	25.10.23	PROPOSALS UPDATED	DF
D	16.10.23	PROPOSALS UPDATED	DF
C	31.08.23	PROPOSALS UPDATED	DF
B	05.07.23	PROPOSALS UPDATED	DF
A	13.05.23	FIRST ISSUE	DF

CLIENT
**113 MEETING HOUSE LANE
BALSALL COMMON
CV7 7GD**

PROJECT
**DOUBLE STOREY ENTRANCE
EXTENSION WITH STAIR /
LANDING ALTERATIONS**

TITLE
**PROPOSED PLANS AND
ELEVATIONS**

SCALE	DATE	DRAWN	CHECKED
VARIES @ A1	MAY 2023	DF	-



DESIGN • PLANNING • CONSTRUCTION

Mobile: 07867 473325 / 07437 580476
Email: architecture@fawkner.plus.com

73 Stonebury Avenue, Eastern Green, Coventry CV5 7NY

DRAWING NO.
0423 - 07 - 002 E