

Front Elevation

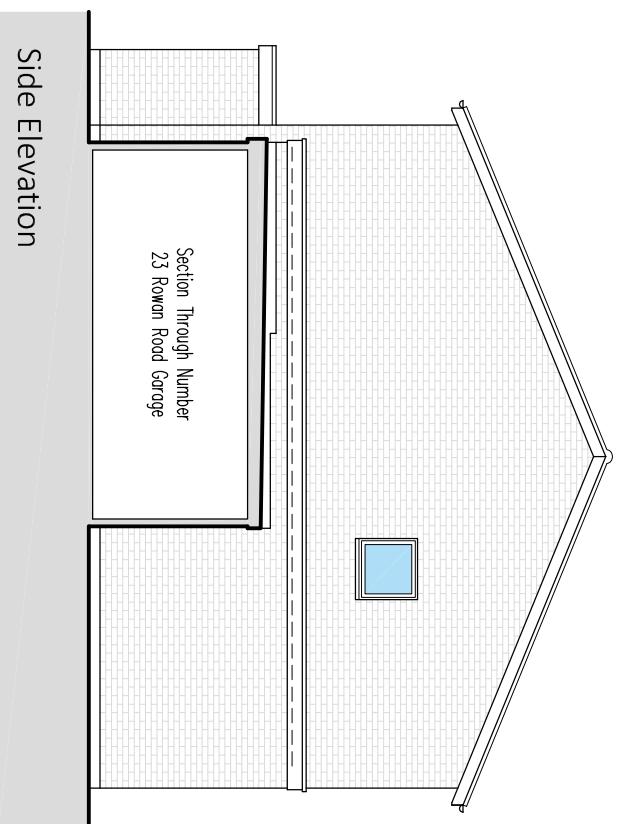

Side Elevation

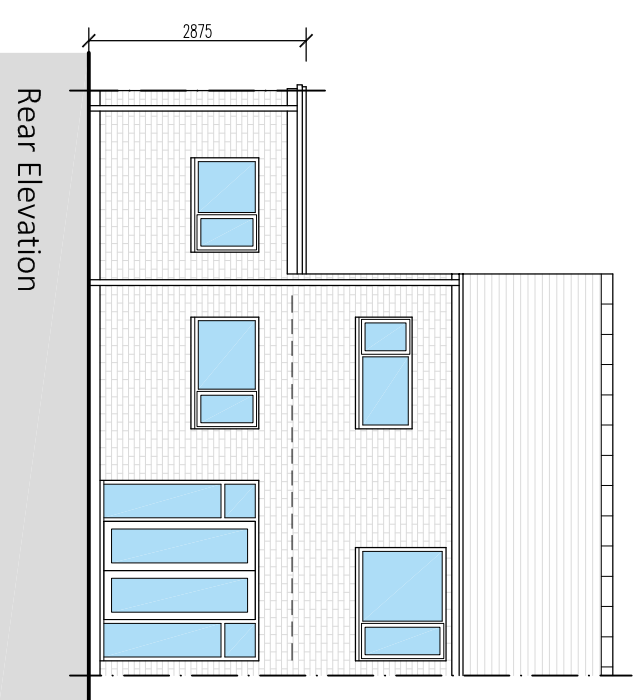

Rear Elevation

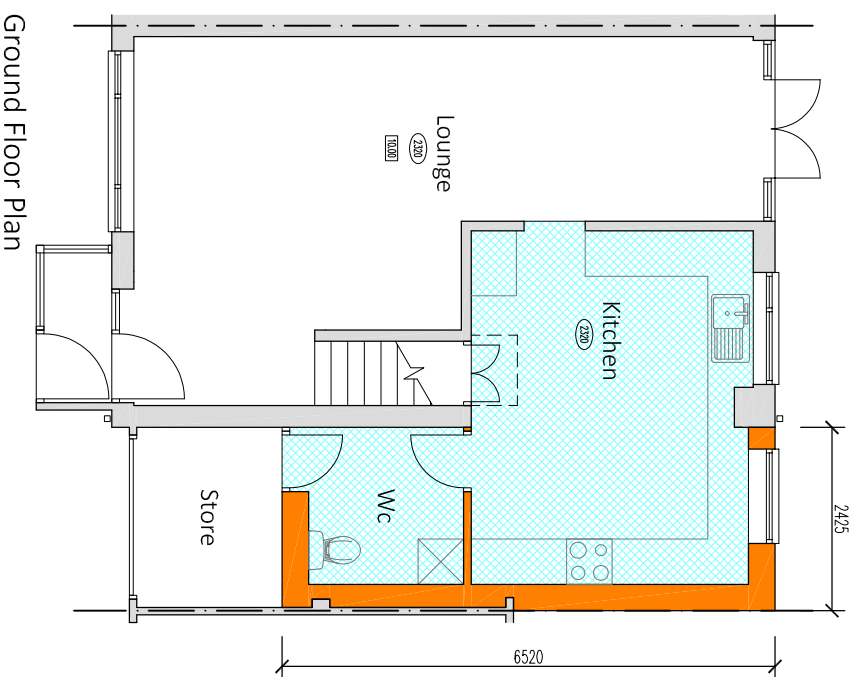

Ground Floor Plan

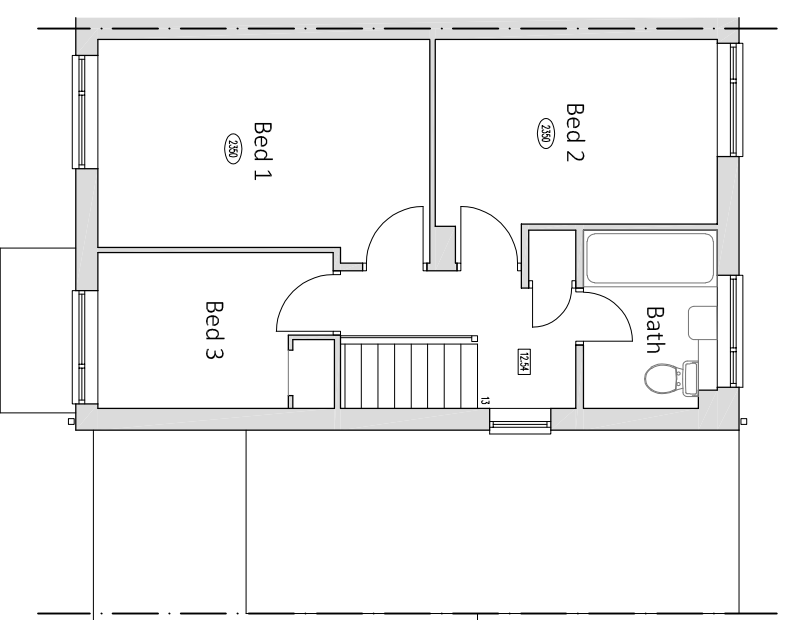

First Floor Plan

Client: Mr & Mrs Lewis	Project: 21 Rowan Way, Chelmsley Wood, Birmingham, B37 7QT	Date: Oct 23	Scale: 1:100 @ A3	9 Tomkys Gardens, Wednesfield, Wolverhampton, WV11 3NB 07540 884006 steve@bt design.co.uk www.bt design.co.uk	
Drwg No. 2956 - PL03	Rev. -	Title: Proposed Plans & Elevations	Scale - 1:100 		