

EXISTING GROUND FLOOR PLAN

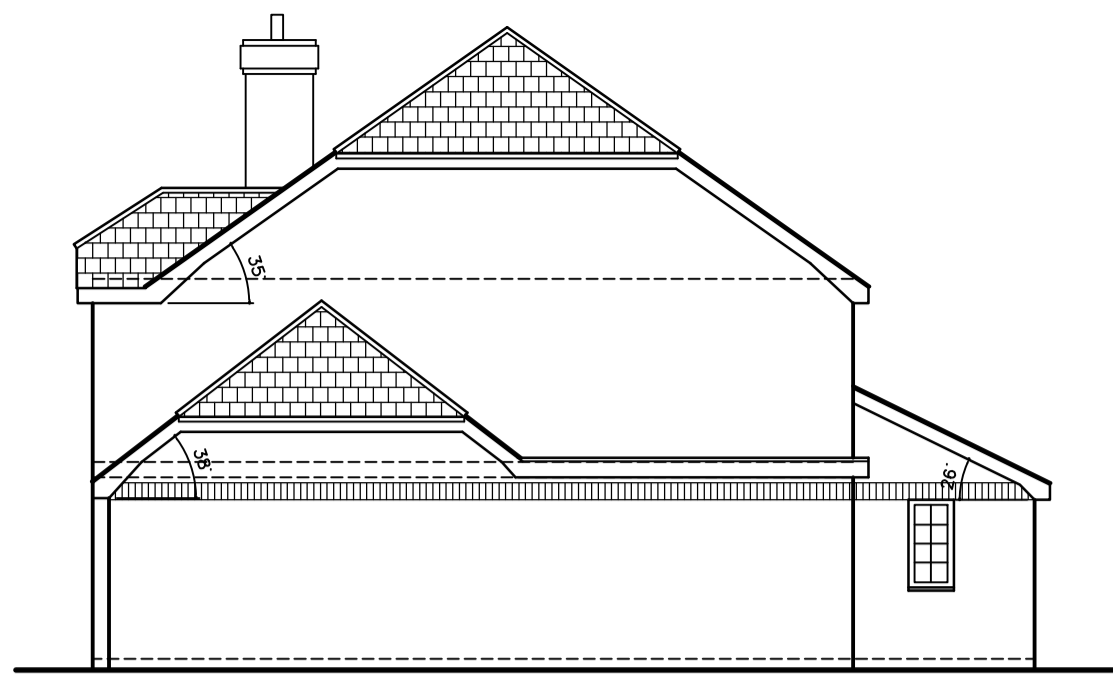

EXISTING SIDE ELEVATION

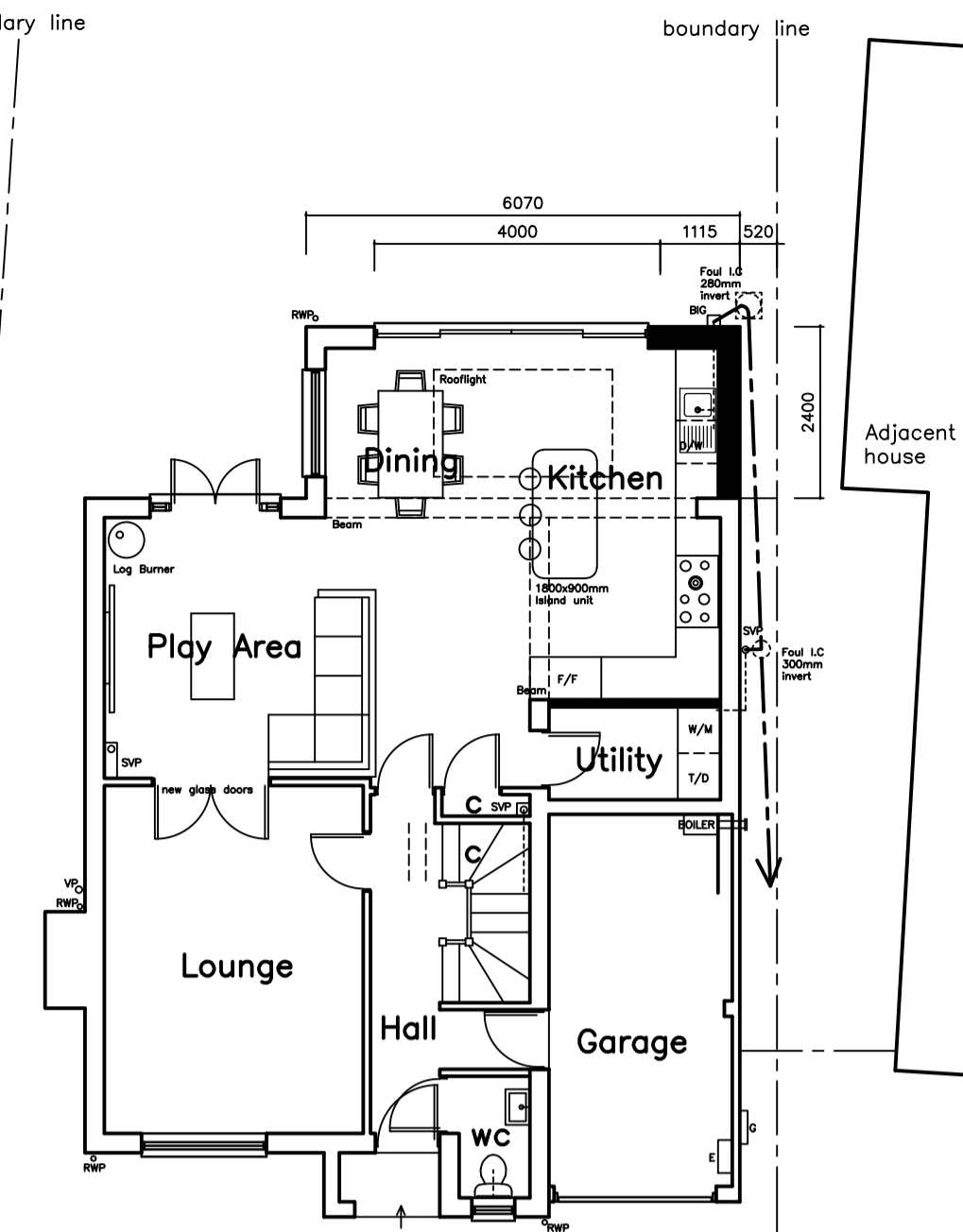

PROPOSED GROUND FLOOR PLAN

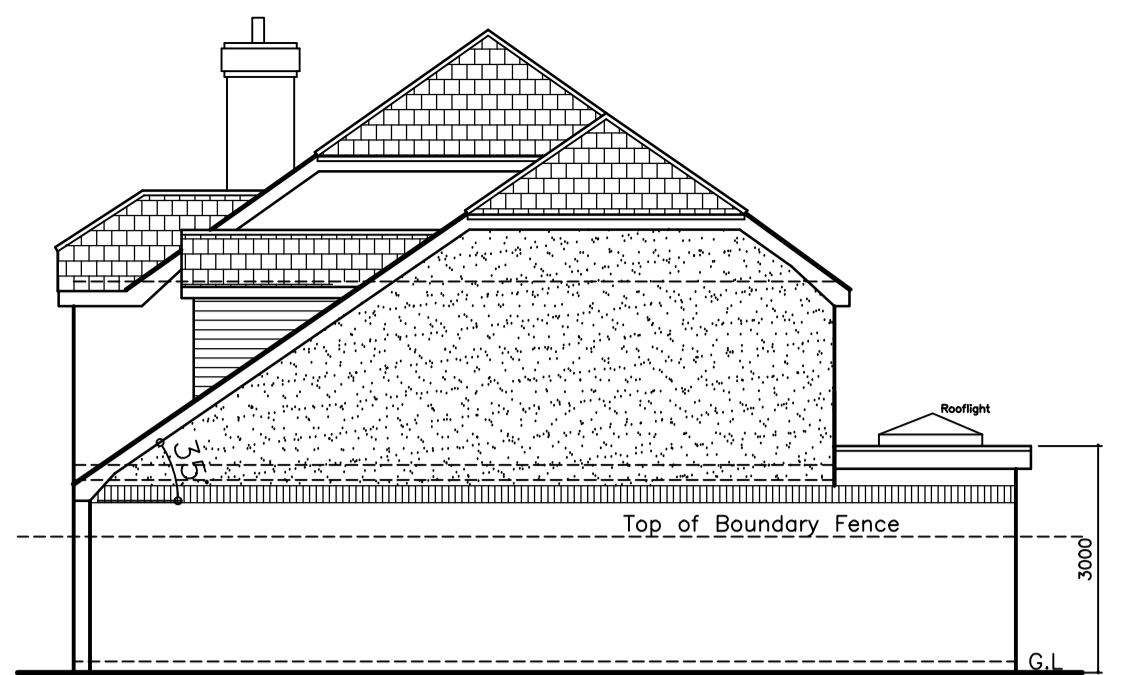

PROPOSED SIDE ELEVATION

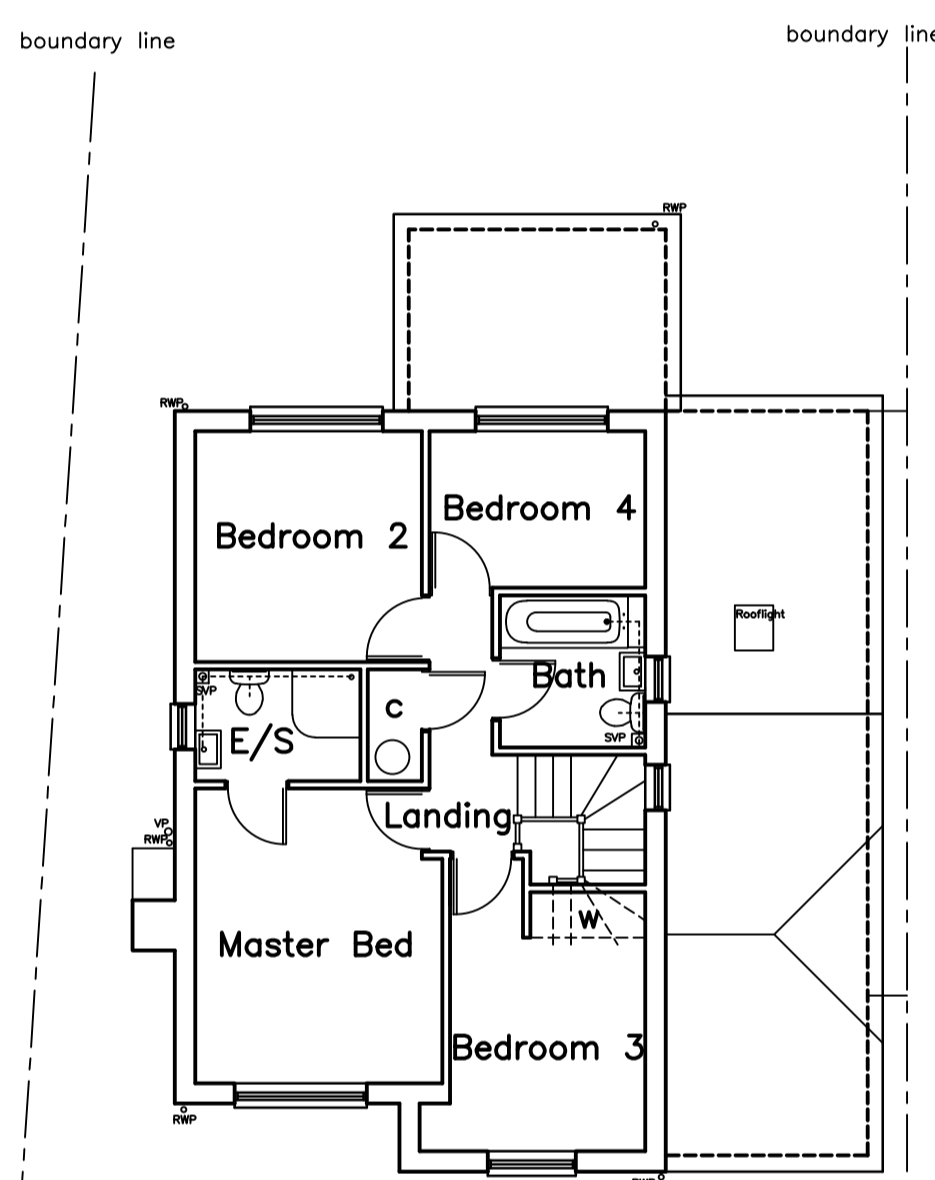

EXISTING FIRST FLOOR PLAN

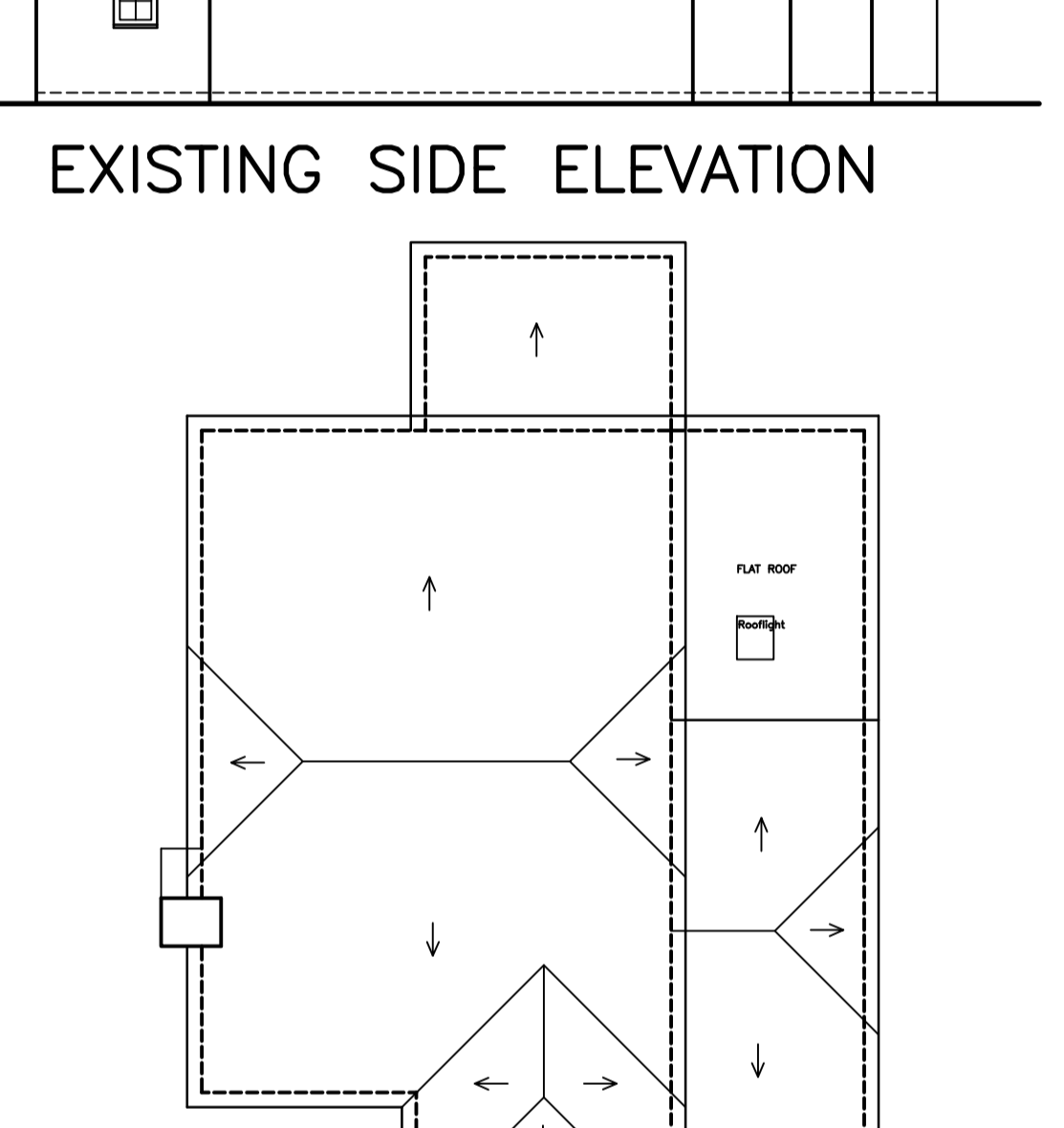

EXISTING ROOF PLAN

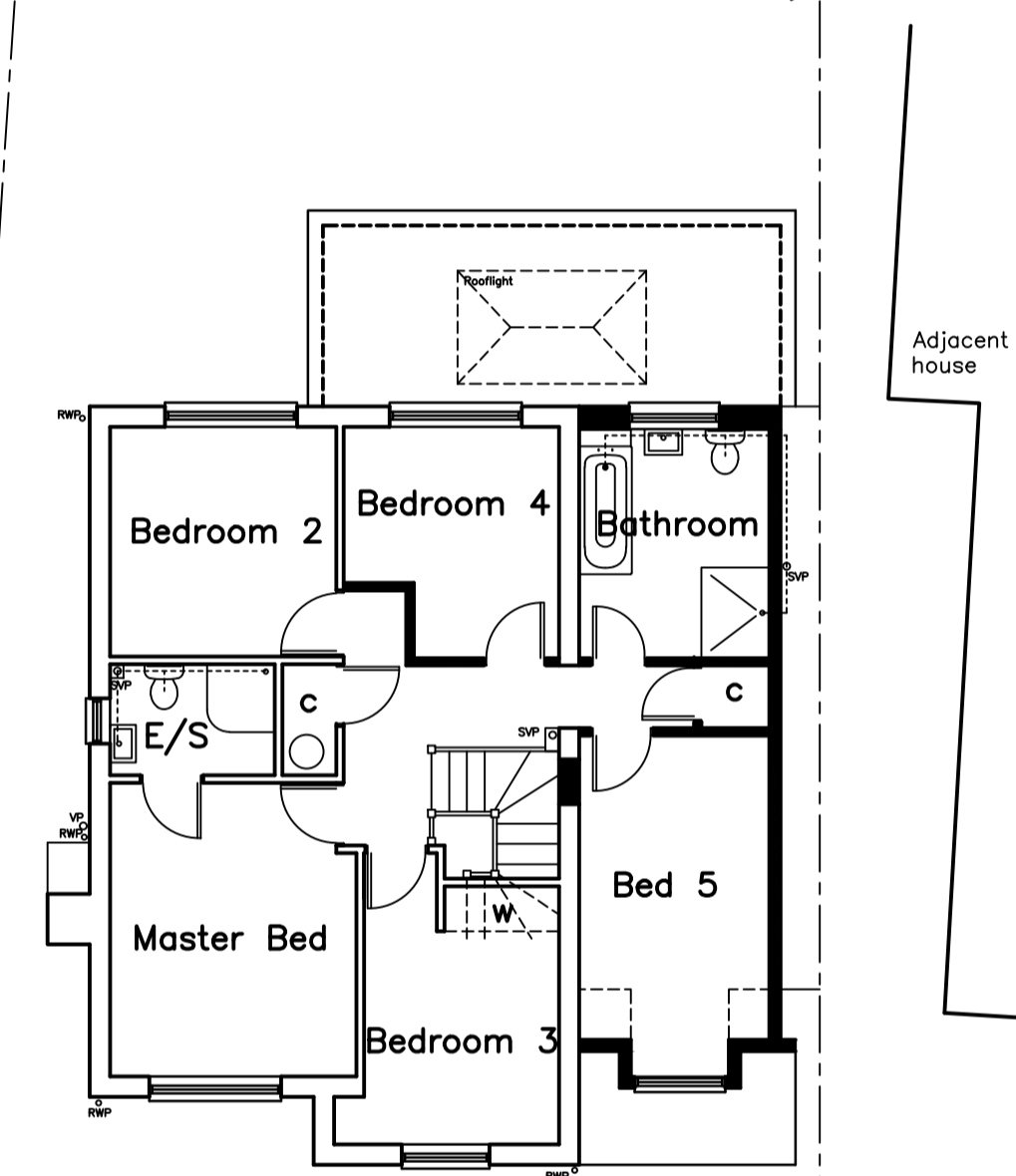

PROPOSED FIRST FLOOR PLAN

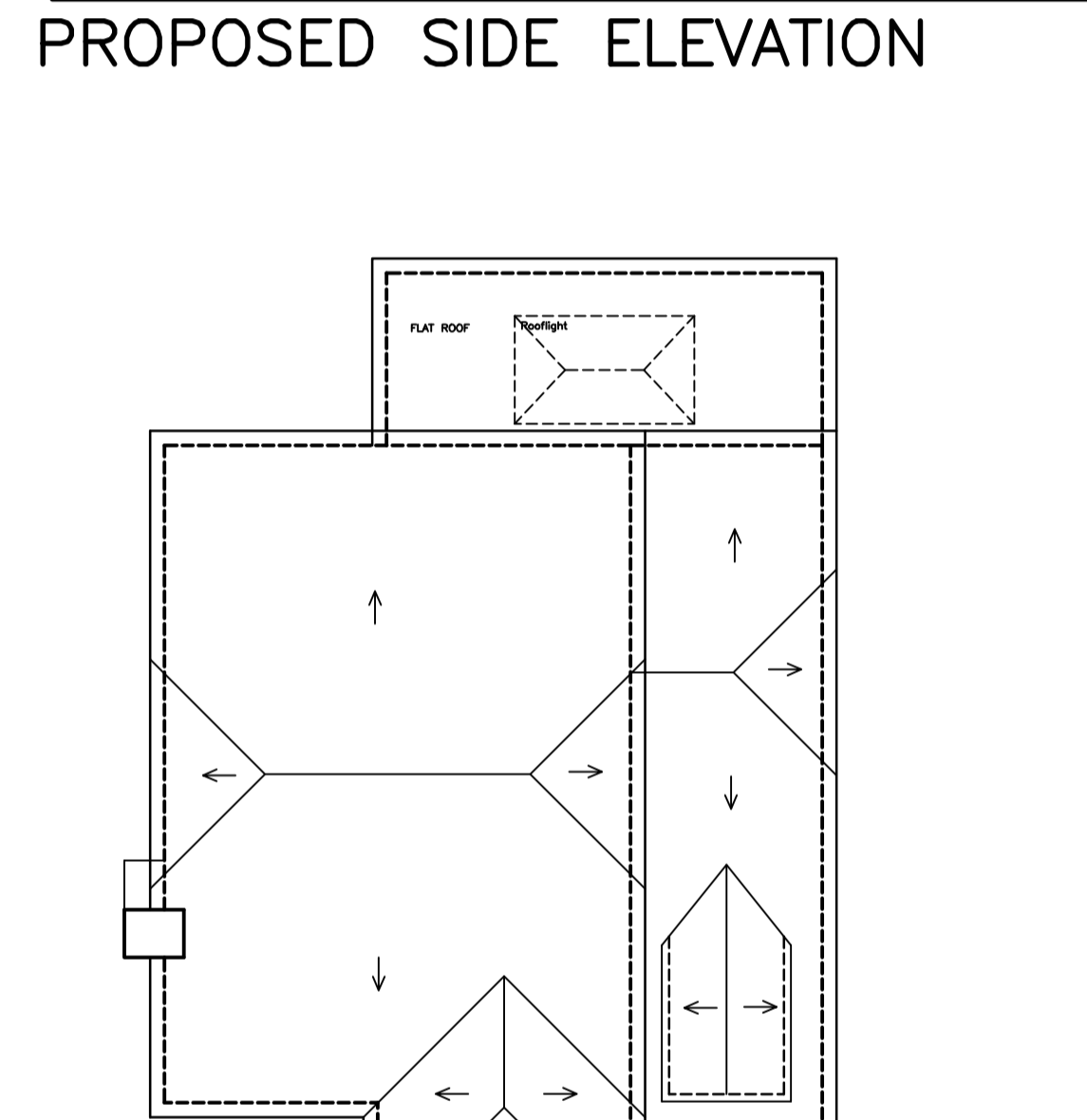

PROPOSED ROOF PLAN



EXISTING FRONT ELEVATION

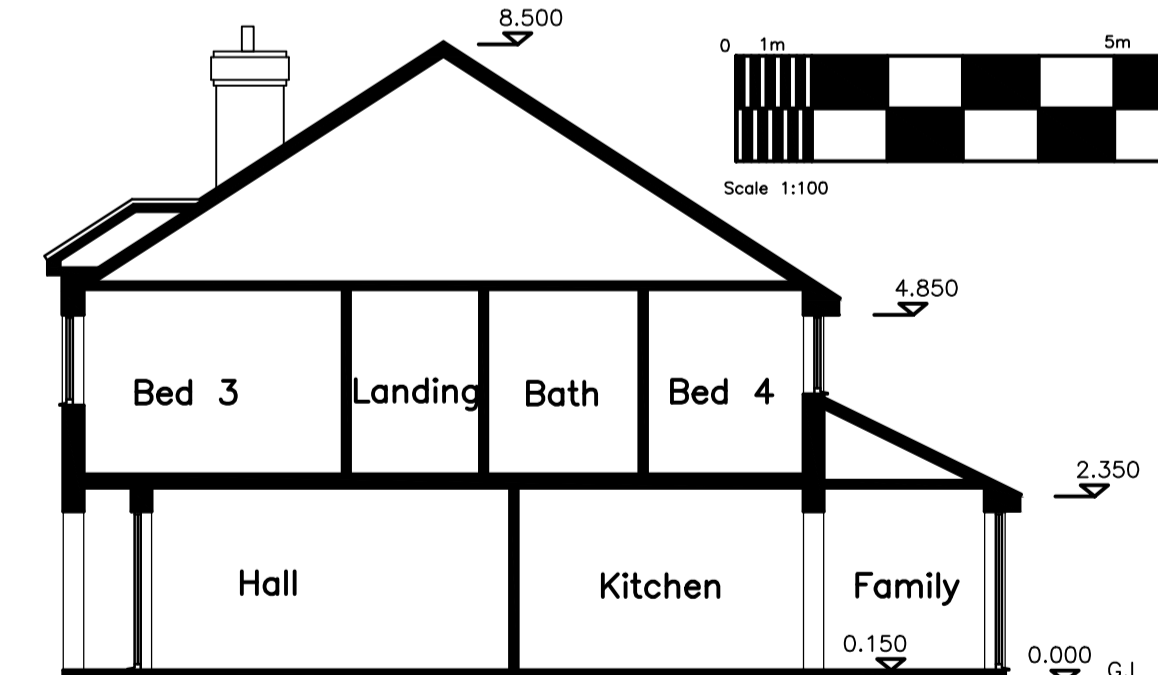

EXISTING LONG SECTION



PROPOSED FRONT ELEVATION

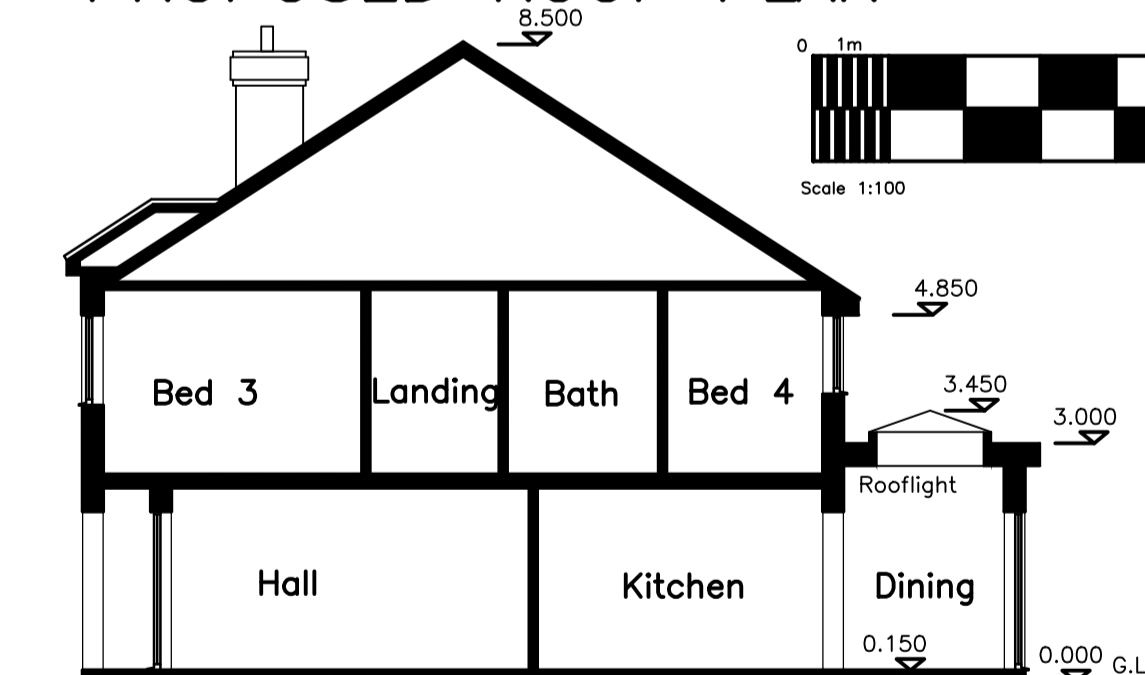

EXISTING LONG SECTION



EXISTING REAR ELEVATION

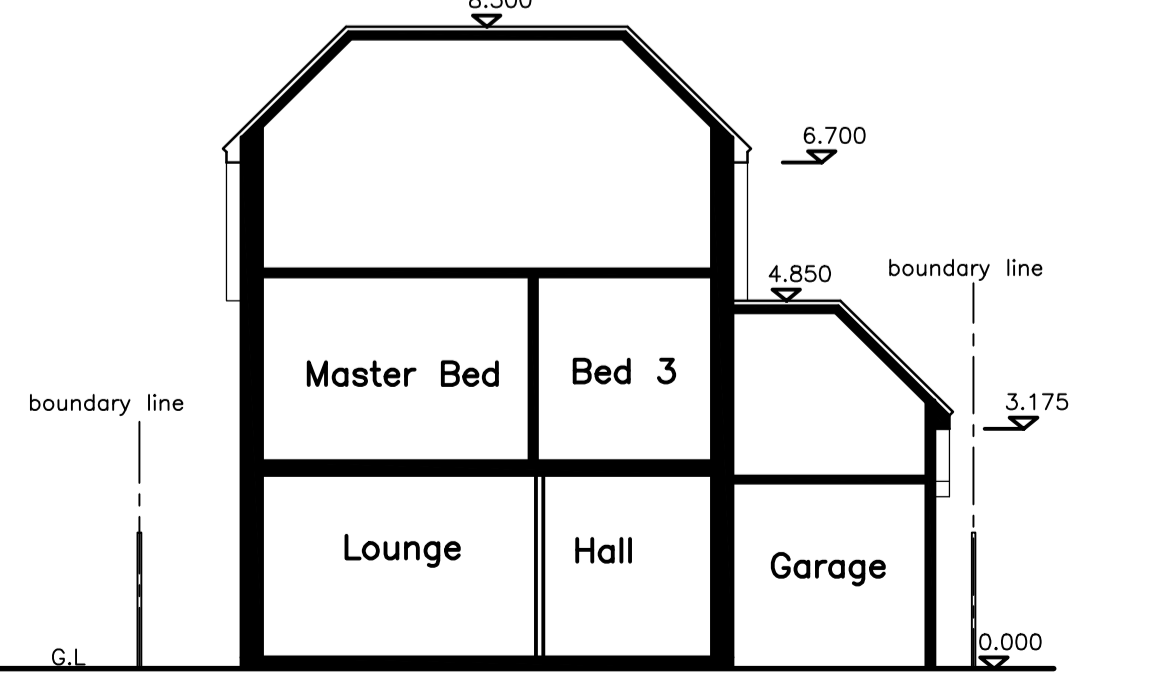

EXISTING CROSS SECTION

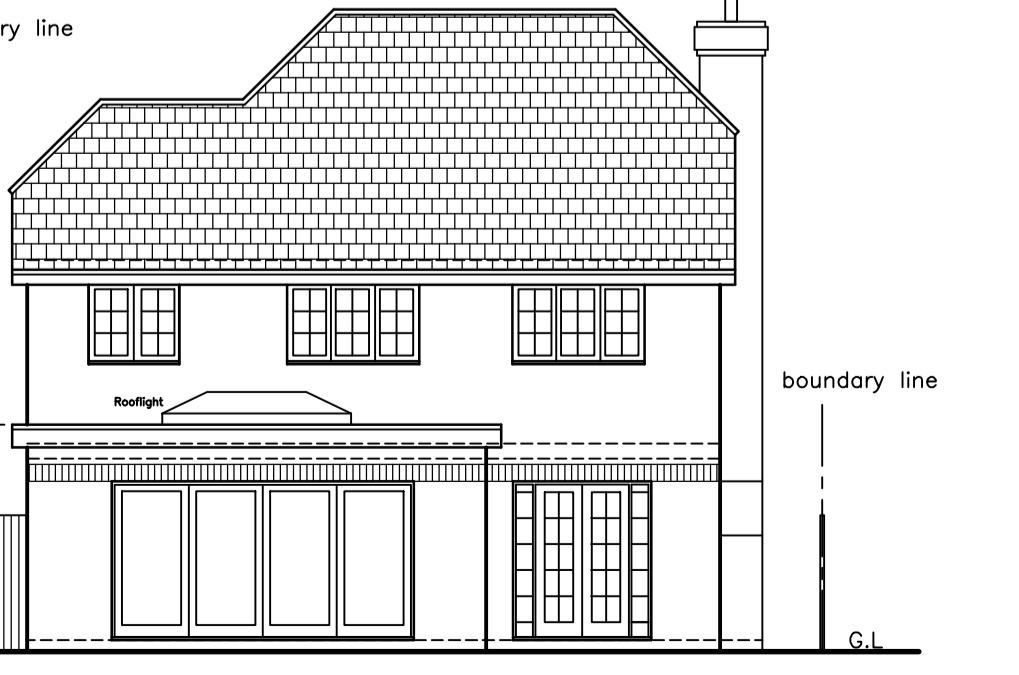

PROPOSED REAR ELEVATION

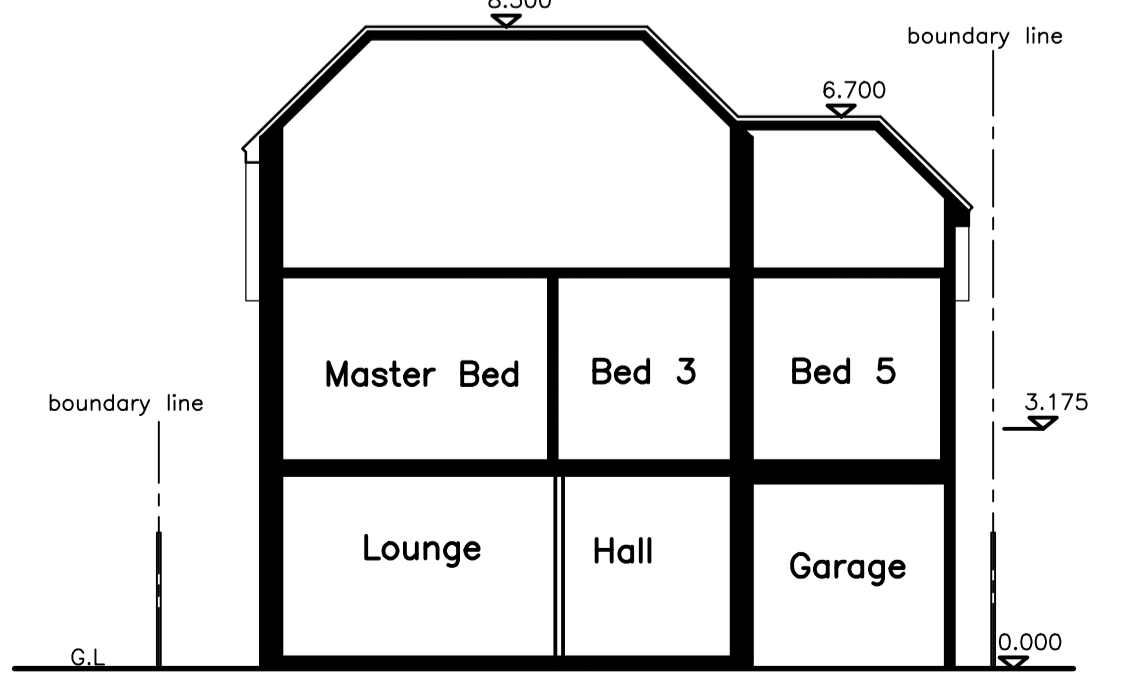

EXISTING CROSS SECTION

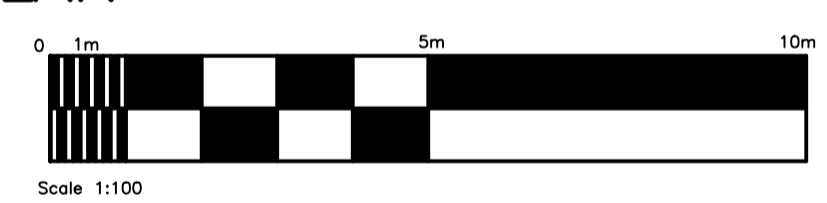
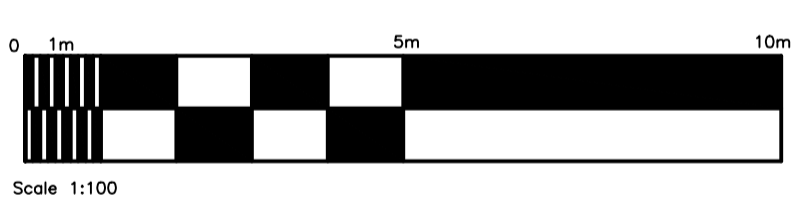

MATERIALS
 ROOF TILES TO MATCH EXISTING.
 BRICKWORK TO MATCH MAIN HOUSE.
 RENDER TO FIRST FLOOR SIDE ELEVATION.
 HORIZONTAL BOARDING TO DORMER.
 BLACK DOORS AND WINDOWS.
 BLACK RAINWATER GOODS.

Site	Mr & Mrs Winstanley 2 Lords Close Sewards End Saffron Walden CB10 2EN	
Project	Proposed Ground Floor Rear 2.4m Deep Extension & First Floor Side Extension.	
Drawing	Existing & Proposed Details	
A & M Architecture Architectural & Technical Services Limited		
Job/ Drawing No.	23/07/PL/01	Revision
Scale	1:100 @ A1	Date
		July 2023