

ANNOTATIONS KEY

LEVELS KEY

FINISHED FLOOR LEVEL

GROUND LEVEL

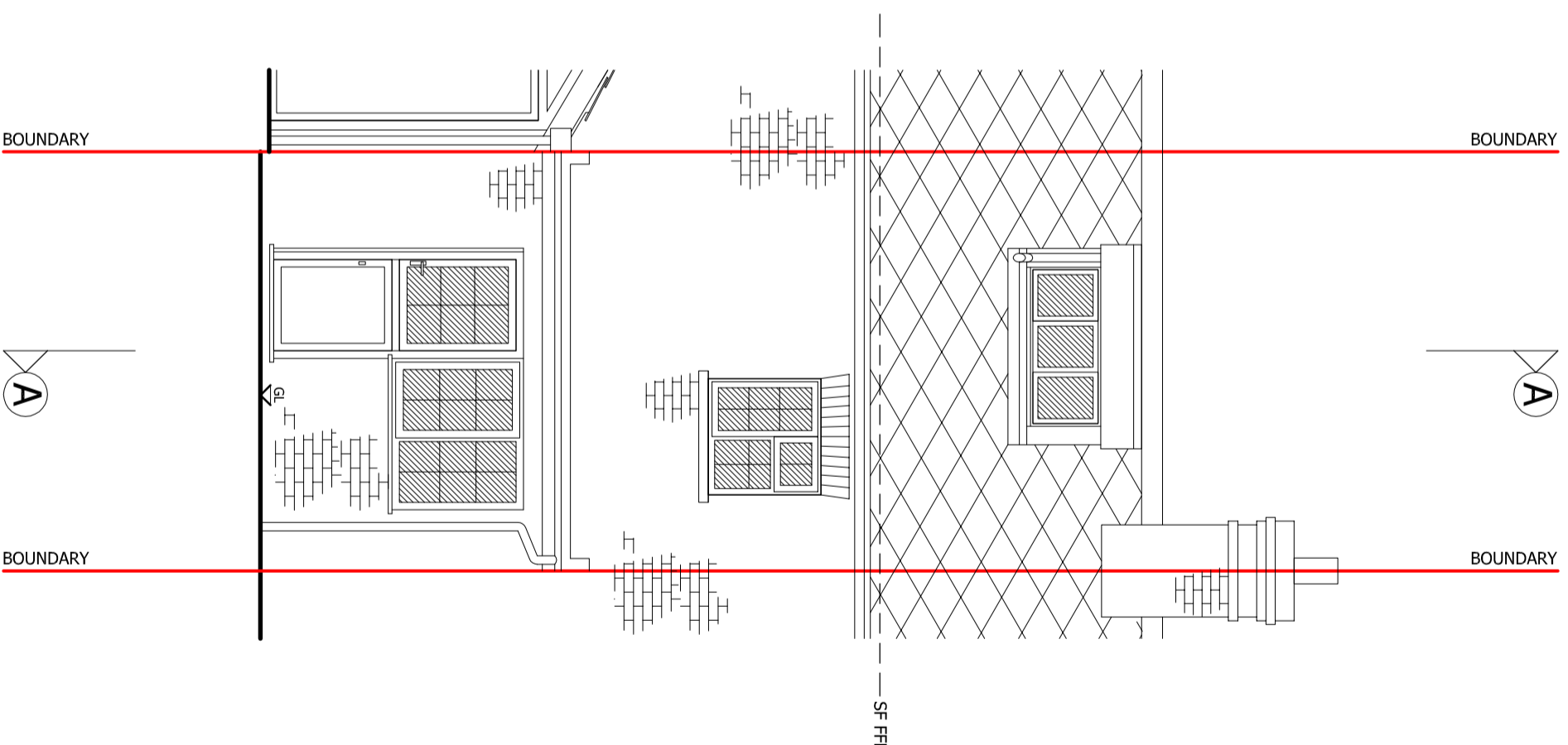
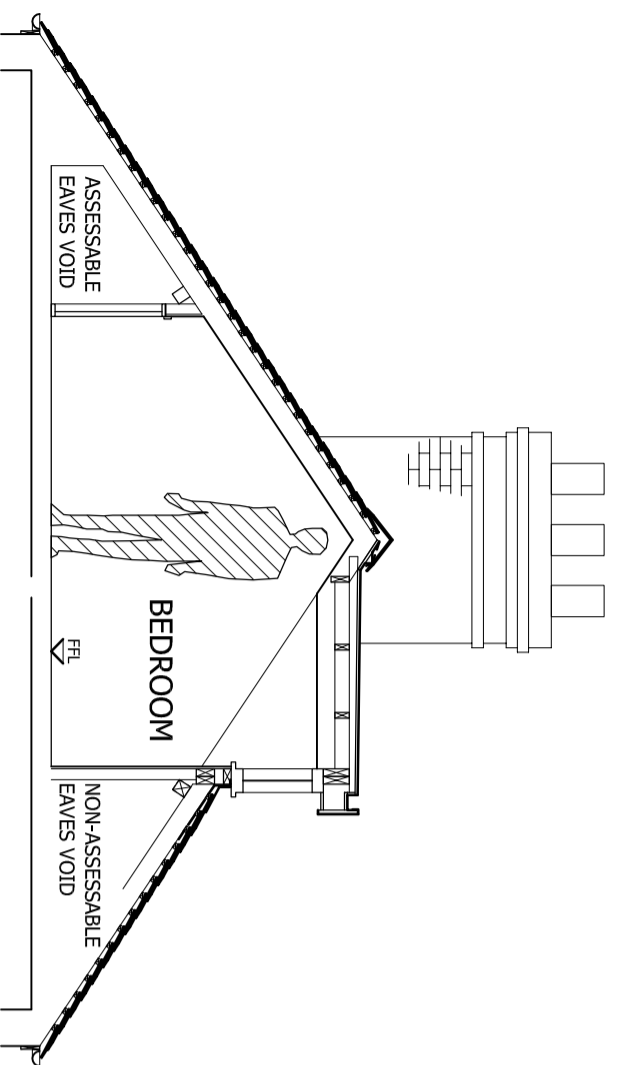

REAR (NORTH) ELEVATION

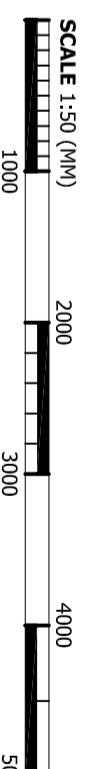

PROPOSED SECTION A-A & ELEVATION

Revisions



DESIGN & VISUALISATION

Tel: 07736 453907

E-mail: studio@mlodesign.co.uk

Web: www.mlodesign.co.uk

Title	PROPOSED SECT. & ELEVATION		
Principal Contact	RUTH LINGIHAN		
Address	28 ACRE END STREET EVNSHAM WITNEY OX29 4PA		
Date	30.09.23	Drawn By	MB
Sheet No.	AL04.PSE	Scale	1:50 @ A3
Project No.	23-334		

The copyright © of this plan sheet, accompanying documents & the project scheme design is the property of Milo Design & Visualisation. Unauthorised reproduction is prohibited.

North Point

