

Proposed: Elevations



Front Elevation



South Elevation

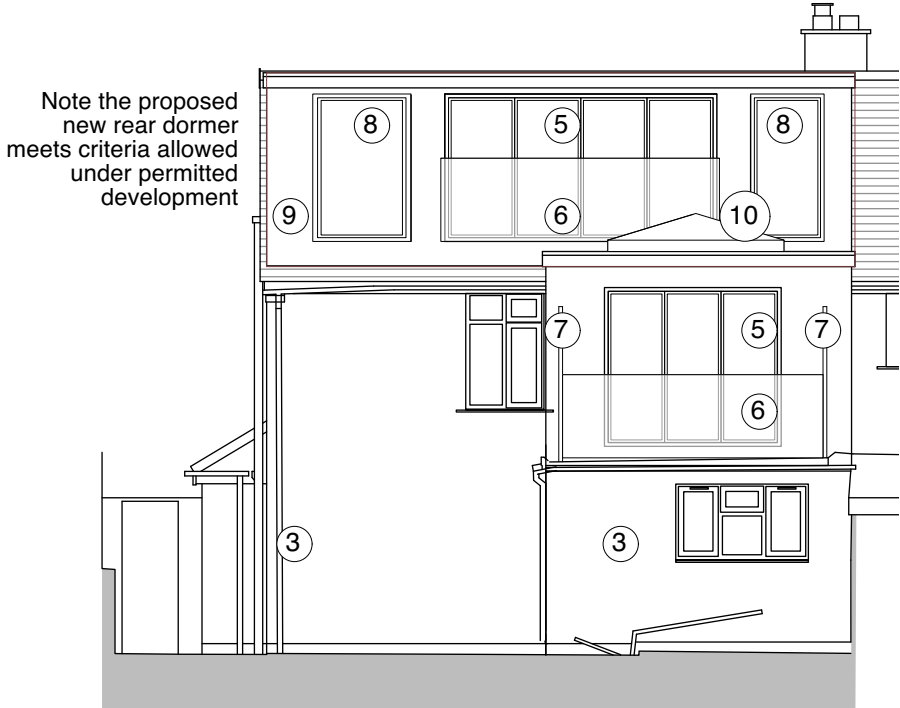

Rear Elevation

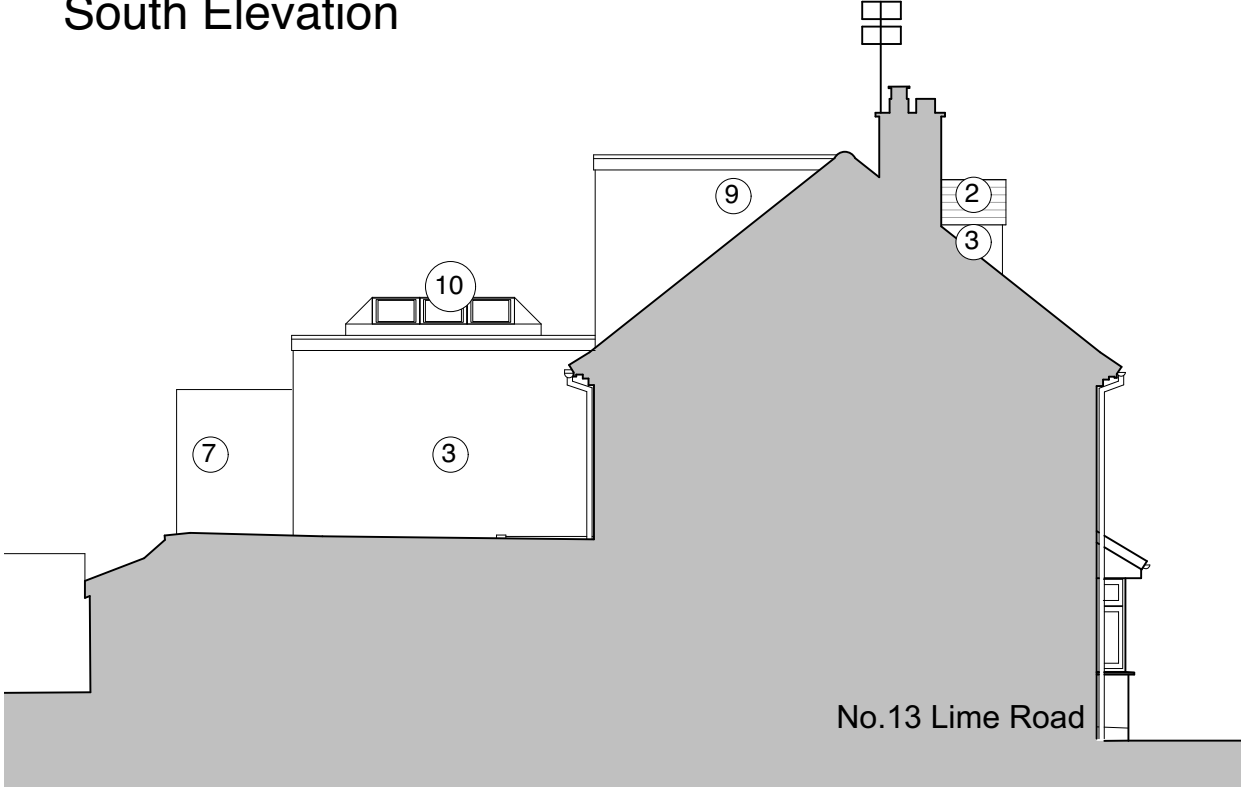

North Elevation

- Notes**
1. Proposed traditional dormer window with uPVC windows
 2. Clay tile
 3. Render
 4. uPVC windows
 5. Aluminium bi-fold doors
 6. glazed balustrade
 7. 2m frosted glass privacy screen
 8. Aluminium window
 9. Wood effect fibre cement board cladding
 10. Roof lights

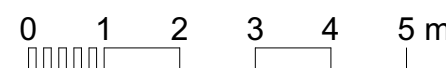

REVISION SUMMARY	DATE	REVISION



First Floor, 43-45 Park Street
 Bristol
 BS1 5NL
 mail@shuarchitects.uk
 0117 248 2688

Project number
 2086

Project
 15 Lime Road
 Hanham
 BS15 3AR

Status
PLANNING

Use figured dimensions only. Only build from drawing marked for 'Construction'.

Drawing Title
Proposed Elevation

Drawn by
GL

Date
 Oct 2023

Scale
 1:100@A3

Drawing number
106

Revision
P1