

# Proposed: Floor Plans

Ground floor

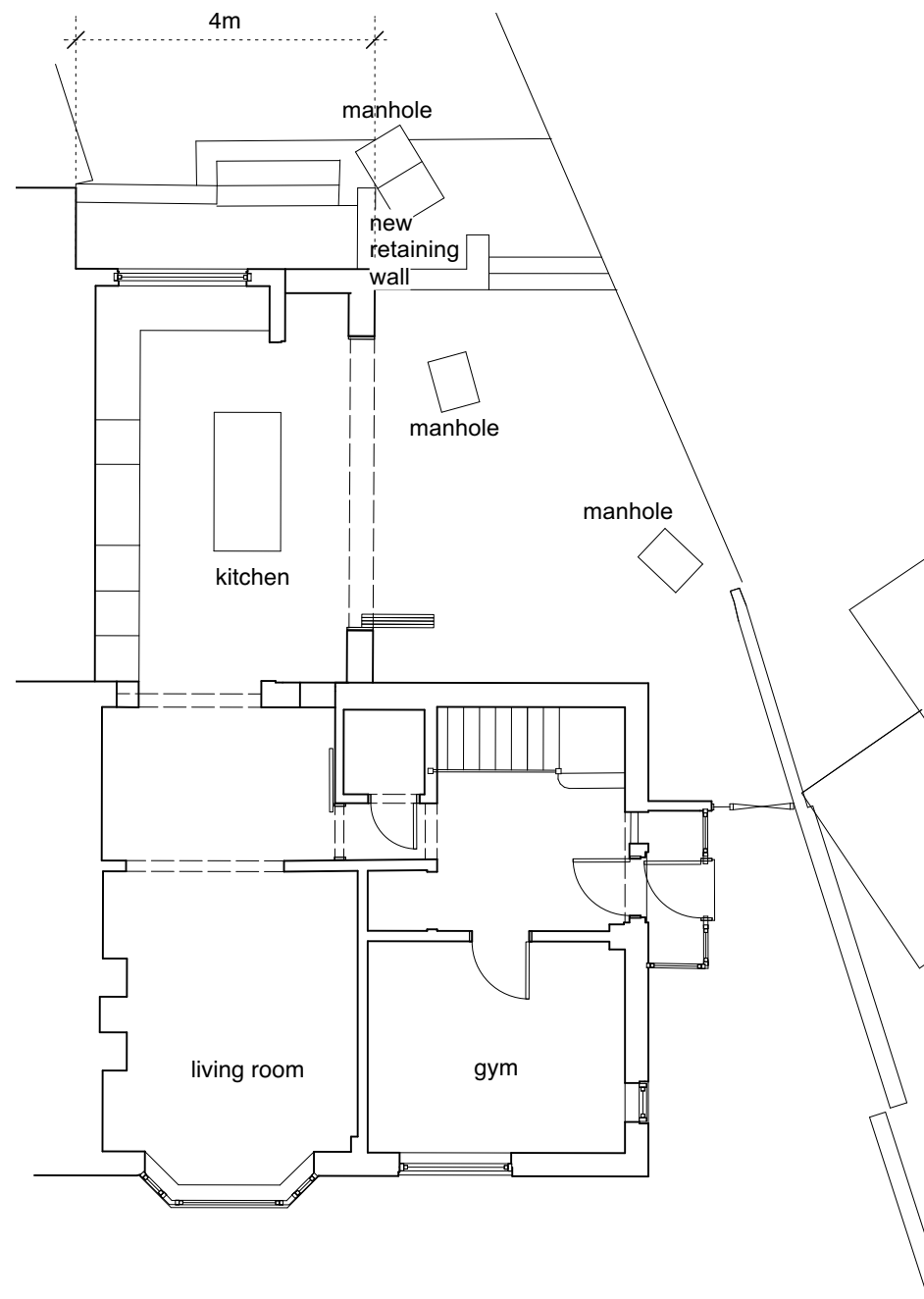

First floor

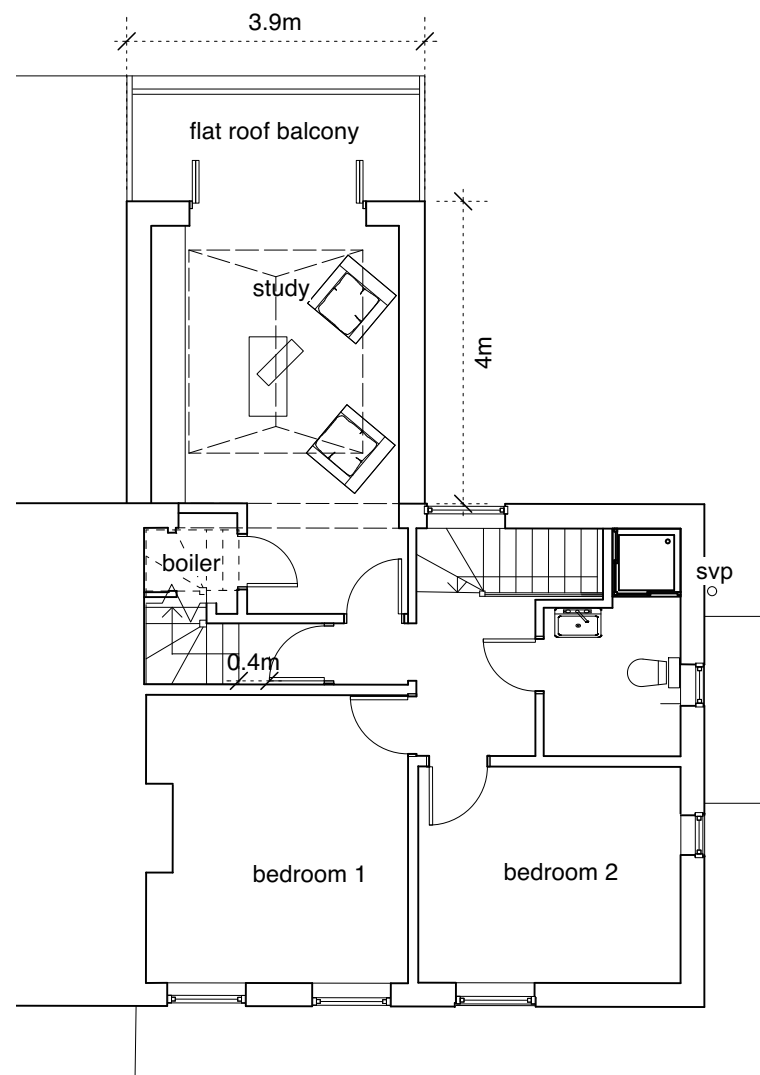

Second floor

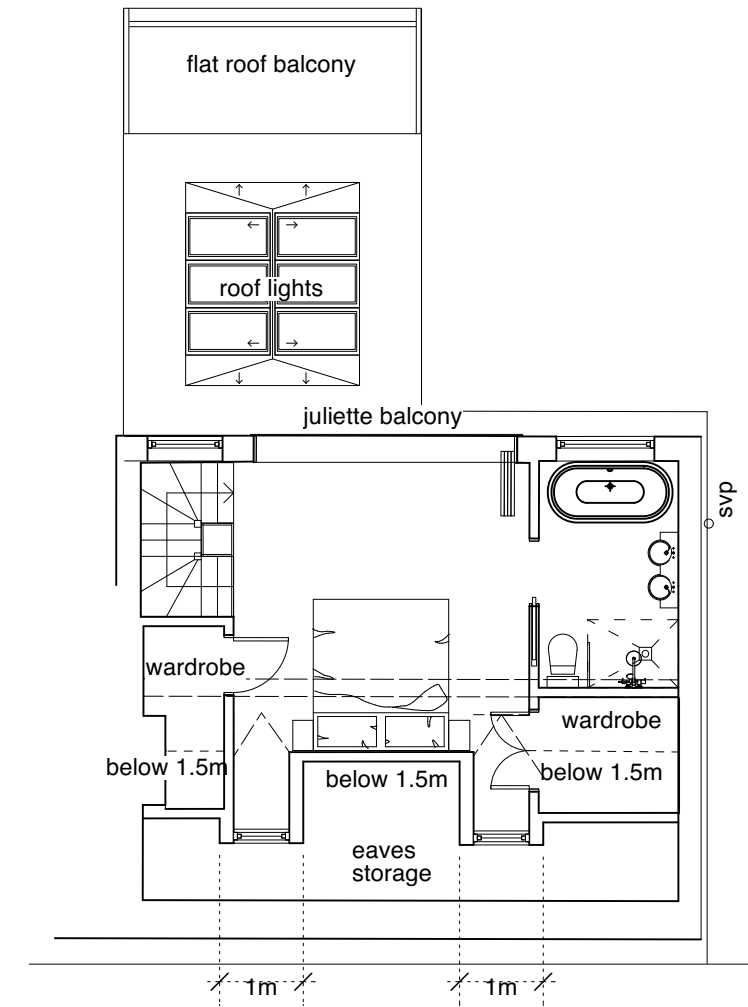

REVISION SUMMARY      DATE      REVISION



First Floor, 43-45 Park Street  
Bristol  
BS1 5NL  
mail@shuarchitects.uk  
0117 248 2688

Project number  
2086  
Project  
15 Lime Road  
Hanham  
BS15 3AR

Status  
PLANNING  
Use figured dimensions only. Only build from drawing marked for 'Construction'.

Drawing Title  
Proposed Plans

Drawn by  
GL  
Date  
Oct 2023

Scale  
1:100@A3  
Drawing number  
105

Revision  
P1