

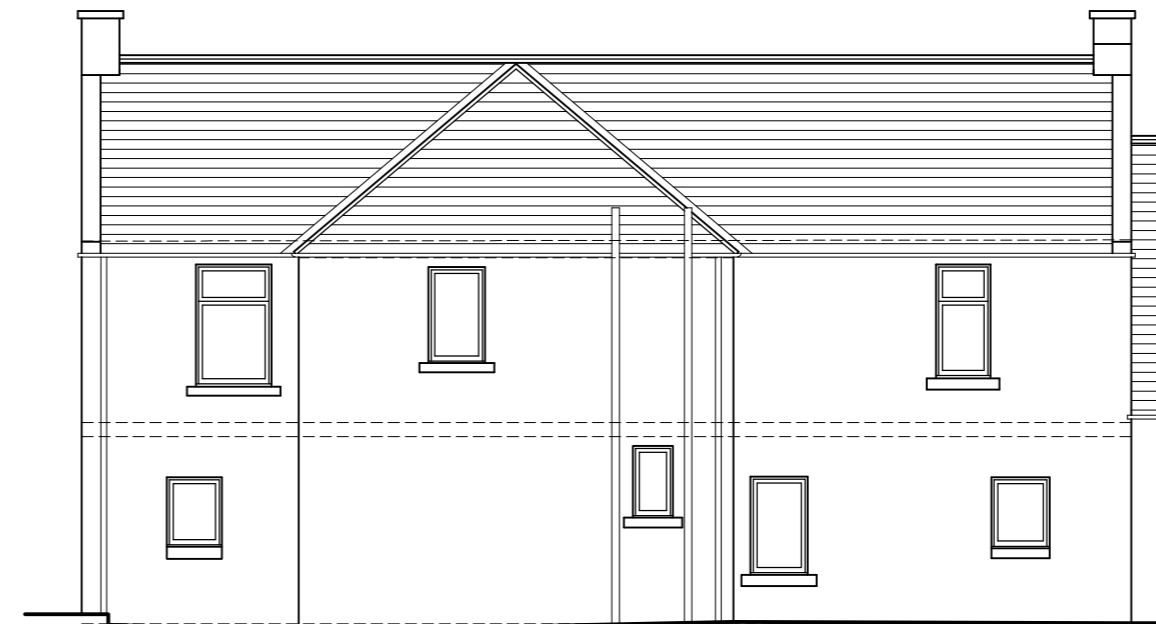

**SW Elevation as Existing**  
Scale 1:100



**SE Elevation as Existing**  
Scale 1:100



**NE Elevation as Existing**  
Scale 1:100

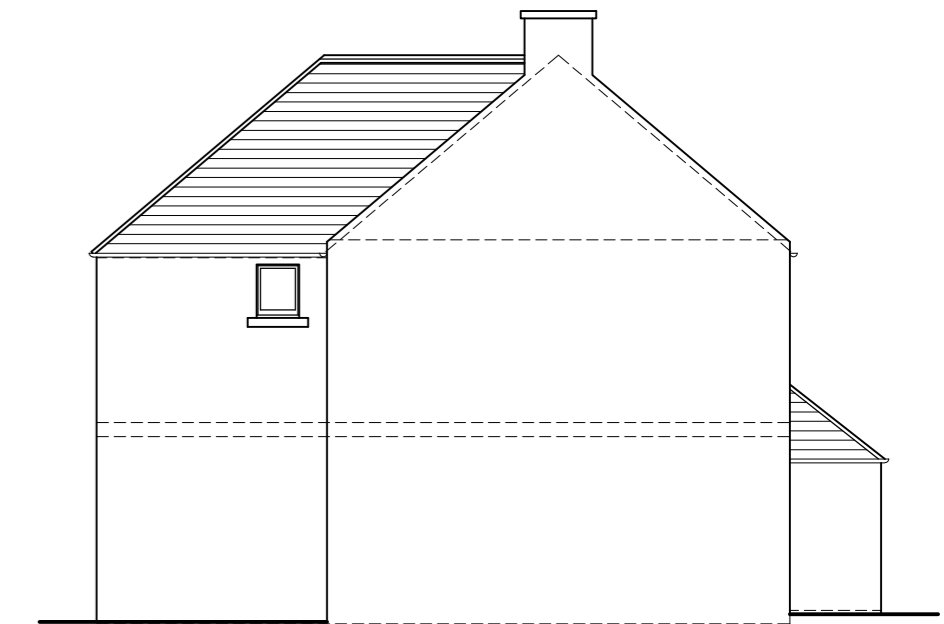

**NW Elevation as Existing**  
Scale 1:100



**SW Elevation as Proposed**  
Scale 1:100

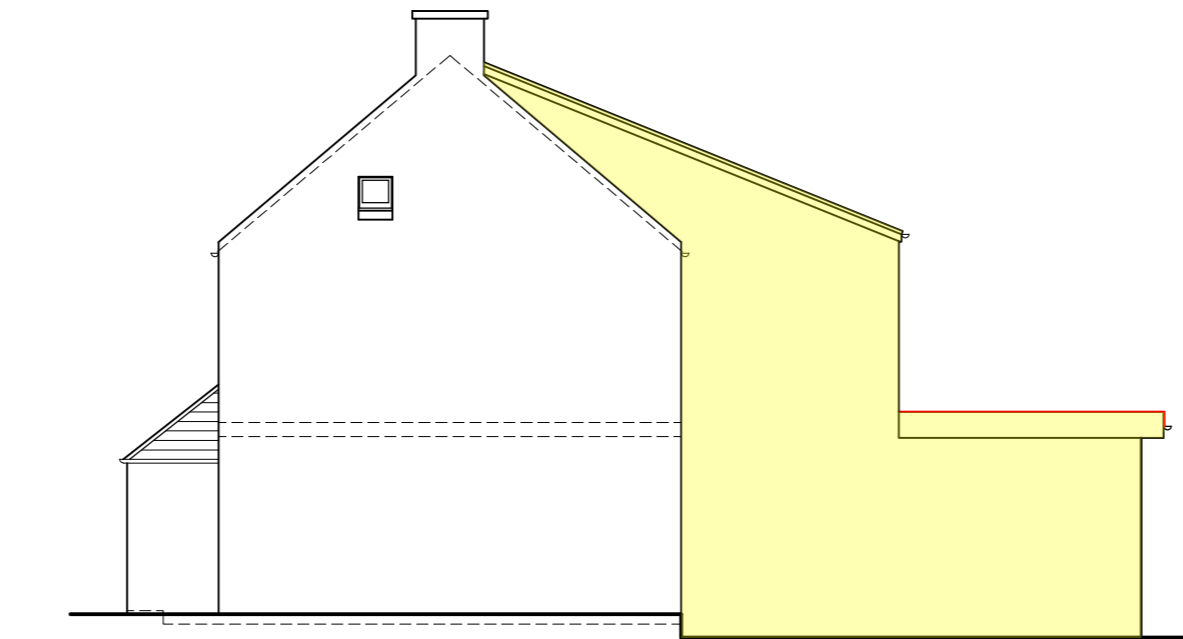

**SE Elevation as Proposed**  
Scale 1:100



**NE Elevation as Proposed**  
Scale 1:100

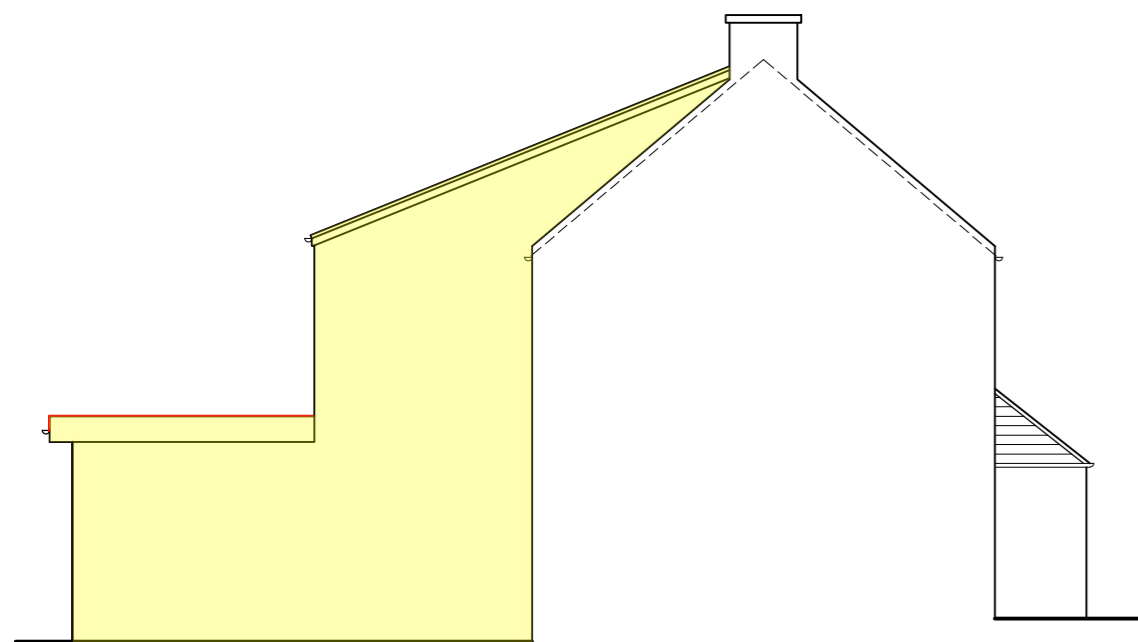

**NW Elevation as Proposed**  
Scale 1:100

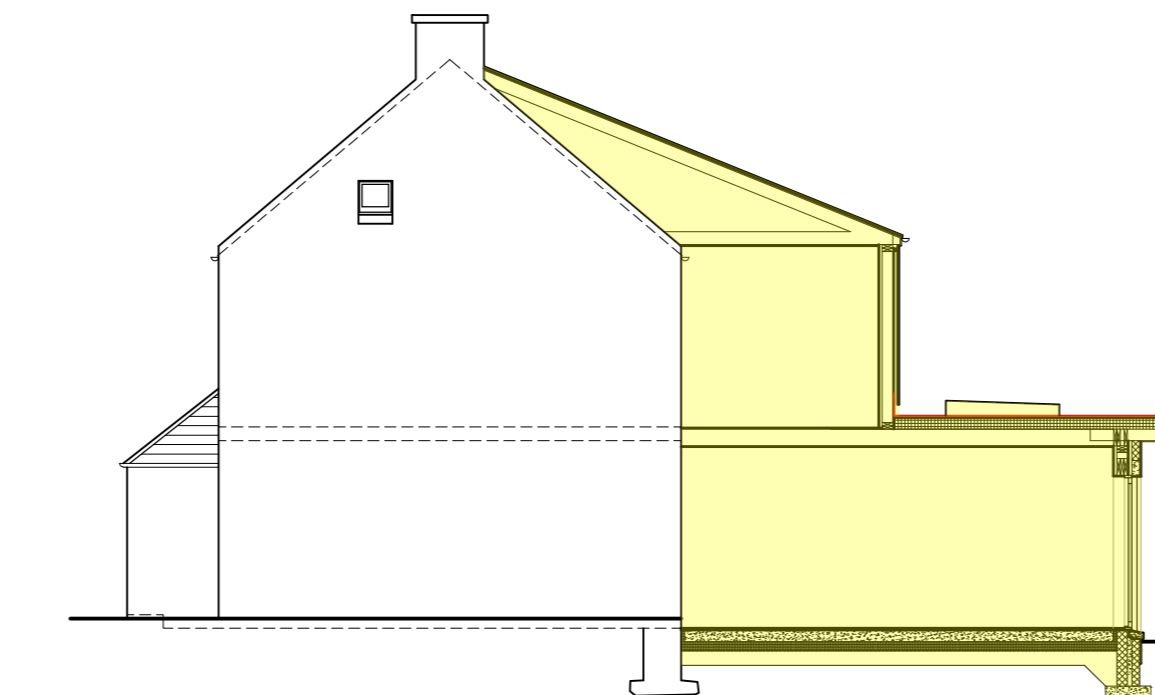

**Section as Proposed**  
Scale 1:100

**List of Proposed Materials.**

- Window/Doors to be brown uPVC to match existing house.
- Off white render.
- Sarnafil flat roof. Grey Colour
- Slate pitched roof to match existing (reusing slates where possible).
- uPVC gutters and downpipes to match existing house.
- Timber fascias and soffits to match existing house

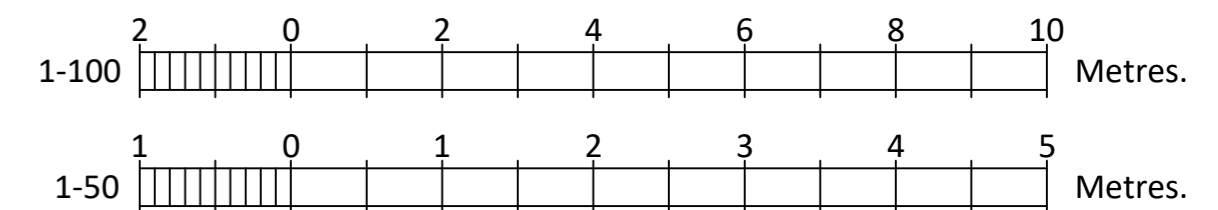

<p><b>Alterations to 6 Midbank Street Strathmiglo - KY14 7QU</b></p>	
<p>Elevations as Existing and Proposed and Proposed Section</p>	
<p>Scale. 1:100 Date. June 2023 Drawing No. PP05A</p>	