

1. This drawing remains copyright of Windsor & Patania Ltd and may not be reproduced or copied without consent in writing.
2. Print out to actual scale. Do not scale drawing use figured dimensions only. All dimensions to be cross-checked on-site by the appointed contractor prior to manufacture and construction
3. Any discrepancies between site and drawings to be reported to the Windsor & Patania Ltd immediately.
4. Read in conjunction with all relevant drawings and documentation produced by other consultants
5. All structural elements to be agreed with local authority Building Control prior to commencement of works.
6. Attention is drawn to the provisions of the party wall act 1996. Legal boundaries should be determined by others.
7. All suggested demolition works to be reviewed by a Structural Engineer and to be assessed on site prior to demolition.
8. All areas are approximate and are to be used for indicative purposes only. Areas don't take into account possible variations related to the impact of Site Conditions, Structure, Drainage and M&E.
9. Windsor & Patania Ltd accepts no liability for any expense, loss or damage of whatsoever nature and however arising from any variation made to this drawing or in the execution of the work to which relates which has not been referred to them and their approval obtained.
10. Contractors to be responsible for the design and supply of all temporary works (i.e. bracing, propping, shoring, tying, etc) and the security, stability, and safety of the building works.

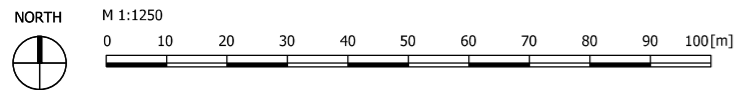
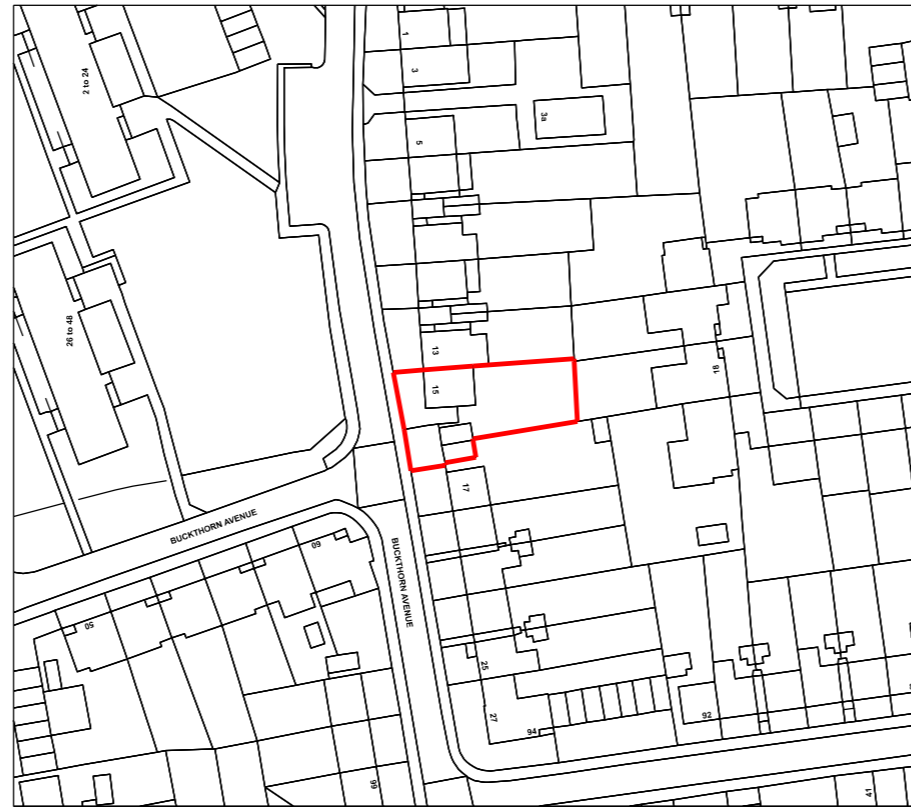

Architect contact details info@windsorpatania.com
 London: 020 3011 2997
 Cambridge: 01223 776 997
 Liverpool: 0151 665 0997

Client
Mr SINGH

HMO Conversion
 Project Address
 15 Buckthorn Ave, Stevenage SG1 1TT, UK

Drawing title
Ordinance Survey Map

date	scale
OCTOBER 2023	1:1250@A3

drawing number	sheet no.
S-01	1 OF 13

1. This drawing remains copyright of Windsor & Patania Ltd and may not be reproduced or copied without consent in writing.
2. Print out to actual scale. Do not scale drawing use figured dimensions only. All dimensions to be cross-checked on-site by the appointed contractor prior to manufacture and construction.
3. Any discrepancies between site and drawings to be reported to the Windsor & Patania Ltd immediately.
4. Read in conjunction with all relevant drawings and documentation produced by other consultants.
5. All structural elements to be agreed with local authority Building Control prior to commencement of works.
6. Attention is drawn to the provisions of the party wall act 1996. Legal boundaries should be determined by others.
7. All suggested demolition works to be reviewed by a Structural Engineer and to be assessed on site prior to demolition.
8. All areas are approximate and are to be used for indicative purposes only. Areas don't take into account possible variations related to the impact of Site Conditions, Structure, Drainage and M&E.
9. Windsor & Patania Ltd accepts no liability for any expense, loss or damage of whatsoever nature and however arising from any variation made to this drawing or in the execution of the work to which relates which has not been referred to them and their approval obtained.
10. Contractors to be responsible for the design and supply of all temporary works (i.e. bracing, propping, showing, tying, etc) and the security, stability, and safety of the building works.

--- Boundary line - indicative only

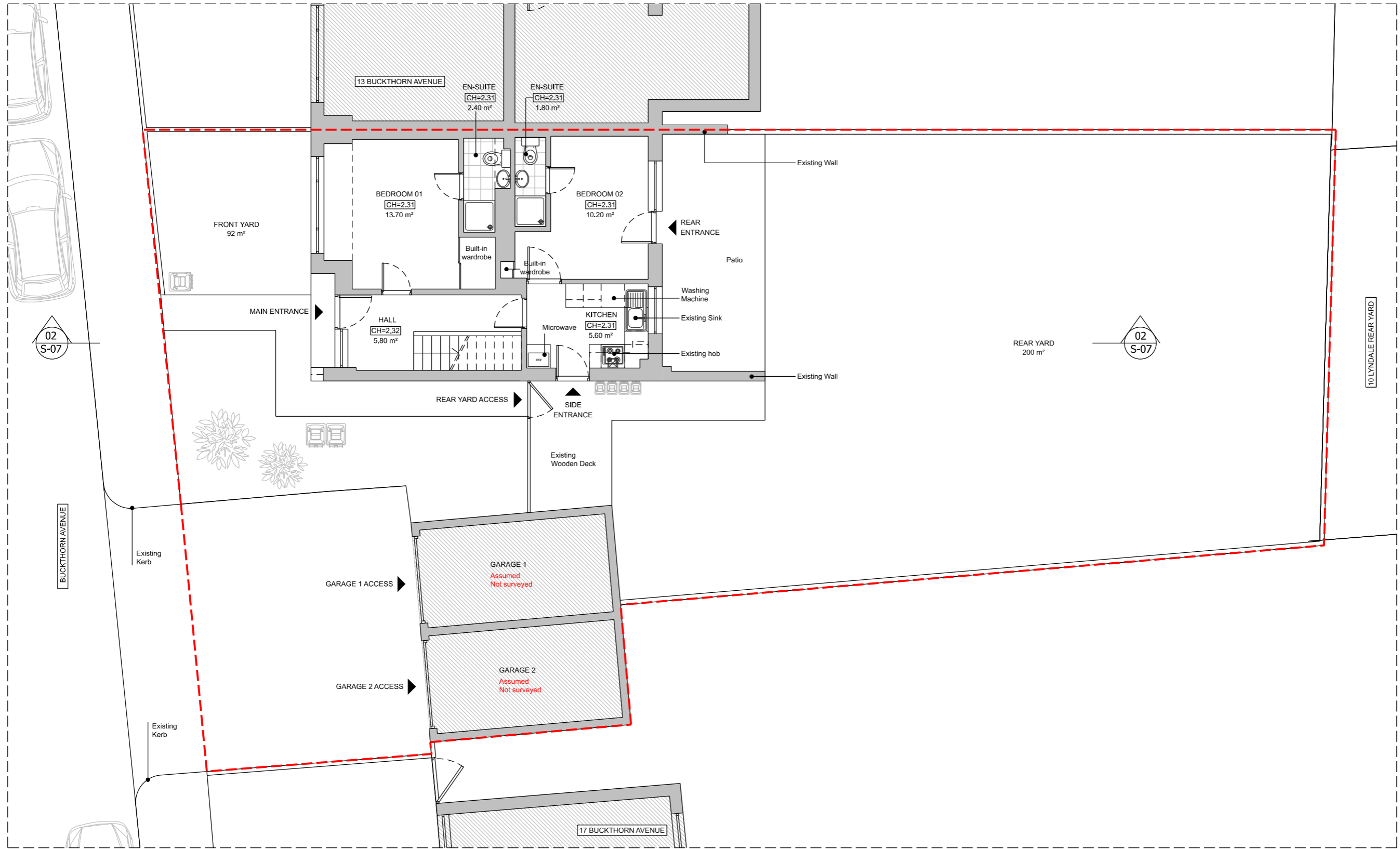
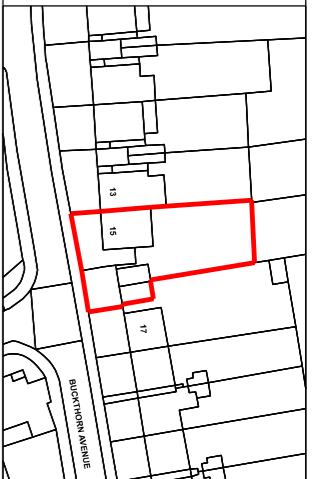

01 EXISTING GROUND FLOOR PLAN
1:100@A3

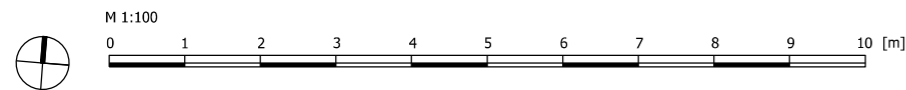

Architect contact details: info@windsorpatania.com
London: 020 3011 2997
Cambridge: 01223 776 997
Liverpool: 0151 665 0997

Client: Mr SINGH

HMO Conversion
Project Address: 15 Buckthorn Ave, Stevenage SG1 1TT, UK

Drawing title: EXISTING FLOOR PLANS

date: OCTOBER 2023	scale: 1:100@A3
drawing number: S-02	sheet no.: 2 OF 13

1. This drawing remains copyright of Windsor & Patania Ltd and may not be reproduced or copied without consent in writing.
2. Print out to actual scale. Do not scale drawing use figured dimensions only. All dimensions to be cross-checked on-site by the appointed contractor prior to manufacture and construction.
3. Any discrepancies between site and drawings to be reported to the Windsor & Patania Ltd immediately.
4. Read in conjunction with all relevant drawings and documentation produced by other consultants.
5. All structural elements to be agreed with local authority Building Control prior to commencement of works.
6. Attention is drawn to the provisions of the party wall act 1996. Legal boundaries should be determined by others.
7. All suggested demolition works to be reviewed by a Structural Engineer and to be assessed on site prior to demolition.
8. All areas are approximate and are to be used for indicative purposes only. Areas don't take into account possible variations related to the impact of Site Conditions, Structure, Drainage and M&E.
9. Windsor & Patania Ltd accepts no liability for any expense, loss or damage of whatsoever nature and however arising from any variation made to this drawing or in the execution of the work to which relates which has not been referred to them and their approval obtained.
10. Contractors to be responsible for the design and supply of all temporary works (i.e. bracing, propping, showing, tying, etc) and the security, stability, and safety of the building works.

--- Boundary line - indicative only

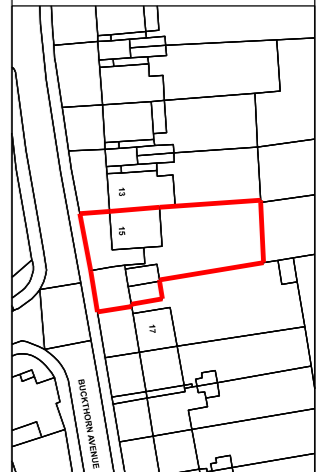
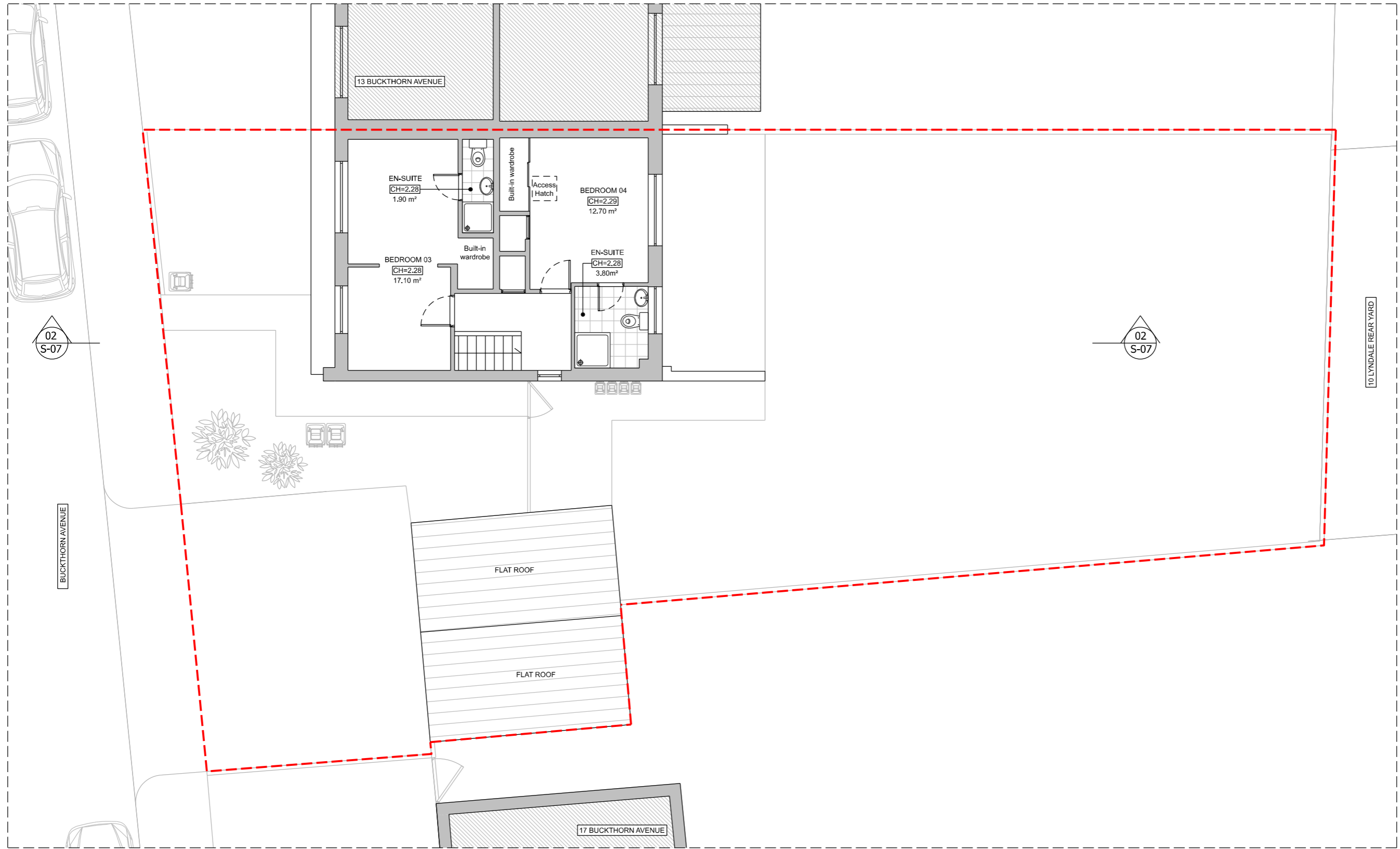

01 EXISTING FIRST FLOOR PLAN
1:100@A3



Architect contact details info@windsorpatania.com
London: 020 3011 2997
Cambridge: 01223 776 997
Liverpool: 0151 665 0997

Client
Mr SINGH

HMO Conversion
Project Address
15 Buckthorn Ave, Stevenage SG1 1TT, UK

Drawing title
EXISTING FLOOR PLANS

date
OCTOBER 2023

scale
1:100@A3

drawing number
S-03

sheet no.
3 OF 13

1. This drawing remains copyright of Windsor & Patania Ltd and may not be reproduced or copied without consent in writing.
2. Print out to actual scale. Do not scale drawing use figured dimensions only. All dimensions to be cross-checked on-site by the appointed contractor prior to manufacture and construction
3. Any discrepancies between site and drawings to be reported to the Windsor & Patania Ltd immediately.
4. Read in conjunction with all relevant drawings and documentation produced by other consultants
5. All structural elements to be agreed with local authority Building Control prior to commencement of works.
6. Attention is drawn to the provisions of the party wall act 1996. Legal boundaries should be determined by others.
7. All suggested demolition works to be reviewed by a Structural Engineer and to be assessed on site prior to demolition.
8. All areas are approximate and are to be used for indicative purposes only. Areas don't take into account possible variations related to the impact of Site Conditions, Structure, Drainage and M&E.
9. Windsor & Patania Ltd accepts no liability for any expense, loss or damage of whatsoever nature and however arising from any variation made to this drawing or in the execution of the work to which relates which has not been referred to them and their approval obtained.
10. Contractors to be responsible for the design and supply of all temporary works (i.e. bracing, propping, showing, tying, etc) and the security, stability, and safety of the building works.

--- Boundary line - indicative only

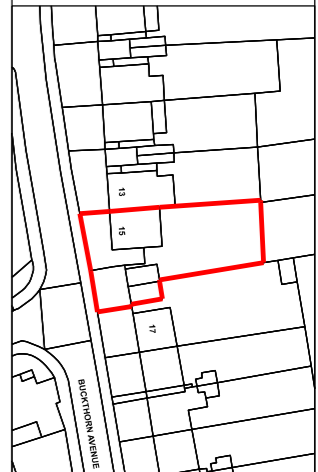
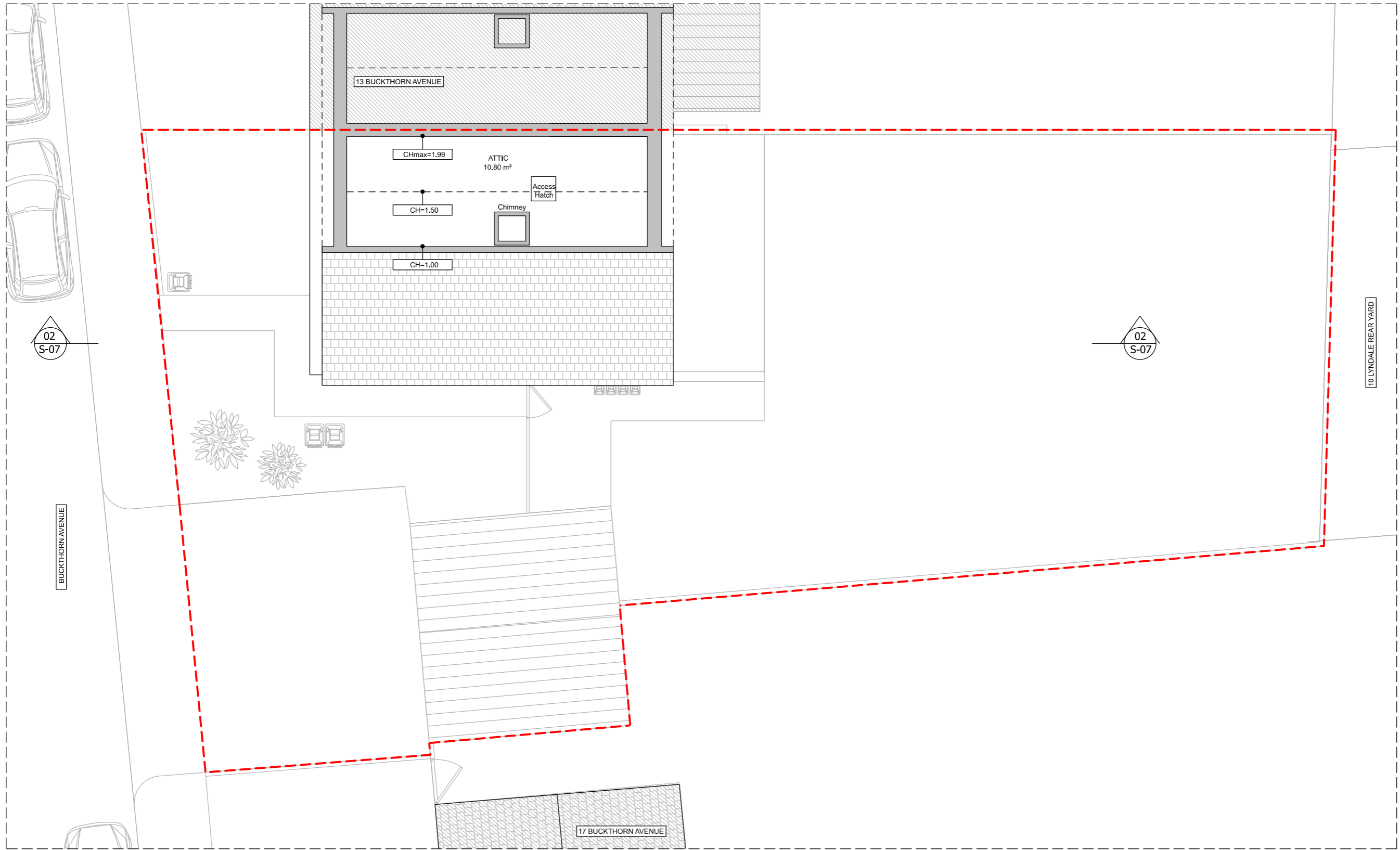

01 EXISTING ATTIC PLAN
1:100@A3

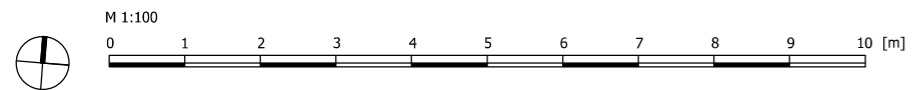

Architect contact details info@windsorpatania.com
 London: 020 3011 2997
 Cambridge: 01223 776 997
 Liverpool: 0151 665 0997

Client
Mr SINGH

HMO Conversion
Project Address
15 Buckthorn Ave, Stevenage SG1 1TT, UK

Drawing title
EXISTING FLOOR PLANS

date
OCTOBER 2023

scale
1:100@A3

drawing number
S-04

sheet no.
4 OF 13

1. This drawing remains copyright of Windsor & Patania Ltd and may not be reproduced or copied without consent in writing.
2. Print out to actual scale. Do not scale drawing use figured dimensions only. All dimensions to be cross-checked on-site by the appointed contractor prior to manufacture and construction
3. Any discrepancies between site and drawings to be reported to the Windsor & Patania Ltd immediately.
4. Read in conjunction with all relevant drawings and documentation produced by other consultants
5. All structural elements to be agreed with local authority Building Control prior to commencement of works.
6. Attention is drawn to the provisions of the party wall act 1996. Legal boundaries should be determined by others.
7. All suggested demolition works to be reviewed by a Structural Engineer and to be assessed on site prior to demolition.
8. All areas are approximate and are to be used for indicative purposes only. Areas don't take into account possible variations related to the impact of Site Conditions, Structure, Drainage and M&E.
9. Windsor & Patania Ltd accepts no liability for any expense, loss or damage of whatsoever nature and however arising from any variation made to this drawing or in the execution of the work to which relates which has not been referred to them and their approval obtained.
10. Contractors to be responsible for the design and supply of all temporary works (i.e. bracing, propping, showing, tying, etc) and the security, stability, and safety of the building works.

--- Boundary line - indicative only

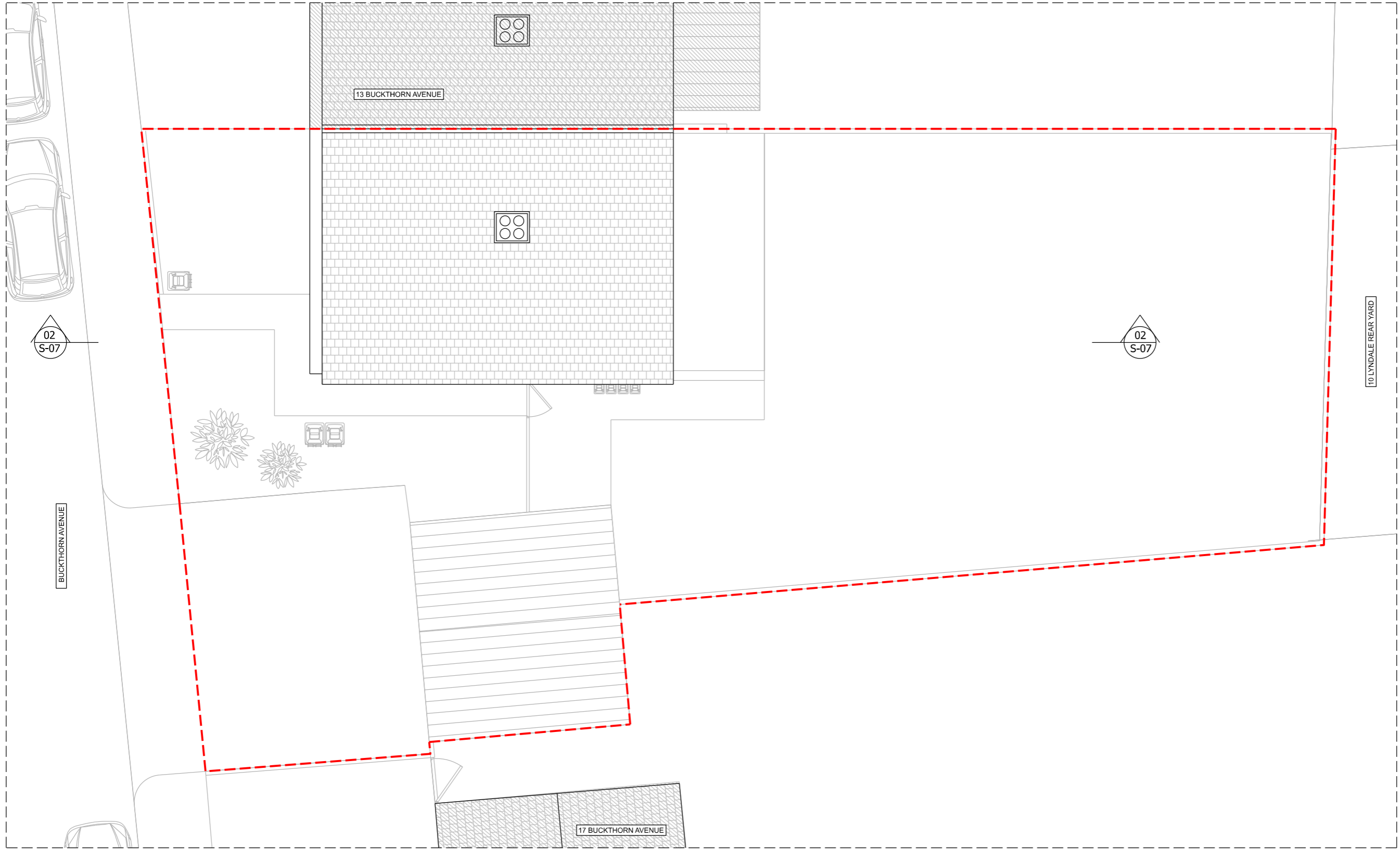
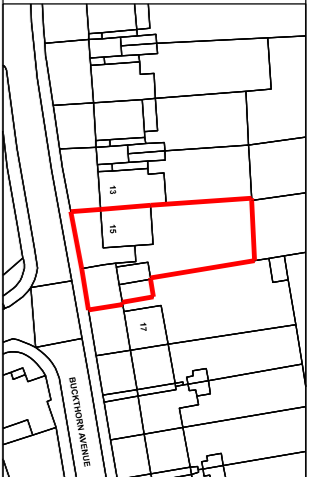

01 EXISTING ROOF PLAN
1:100@A3

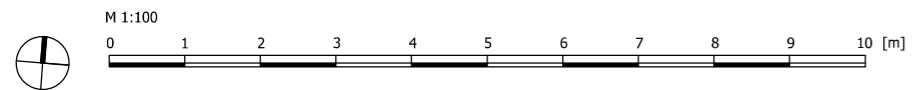

Architect contact details info@windsorpatania.com
 London: 020 3011 2997
 Cambridge: 01223 776 997
 Liverpool: 0151 665 0997

Client
Mr SINGH

HMO Conversion
Project Address
15 Buckthorn Ave, Stevenage SG1 1TT, UK

Drawing title
EXISTING FLOOR PLANS

date	scale
OCTOBER 2023	1:100@A3
drawing number	sheet no.
S-05	5 OF 13

1. This drawing remains copyright of Windsor & Patania Ltd and may not be reproduced or copied without consent in writing.
2. Print out to actual scale. Do not scale drawing use figured dimensions only. All dimensions to be cross-checked on-site by the appointed contractor prior to manufacture and construction.
3. Any discrepancies between site and drawings to be reported to the Windsor & Patania Ltd immediately.
4. Read in conjunction with all relevant drawings and documentation produced by other consultants.
5. All structural elements to be agreed with local authority Building Control prior to commencement of works.
6. Attention is drawn to the provisions of the party wall act 1996. Legal boundaries should be determined by others.
7. All suggested demolition works to be reviewed by a Structural Engineer and to be assessed on site prior to demolition.
8. All areas are approximate and are to be used for indicative purposes only. Areas don't take into account possible variations related to the impact of Site Conditions, Structure, Drainage and M&E.
9. Windsor & Patania Ltd accepts no liability for any expense, loss or damage of whatsoever nature and however arising from any variation made to this drawing or in the execution of the work to which relates which has not been referred to them and their approval obtained.
10. Contractors to be responsible for the design and supply of all temporary works (i.e. bracing, propping, showing, tying, etc) and the security, stability, and safety of the building works.

--- Boundary line - indicative only

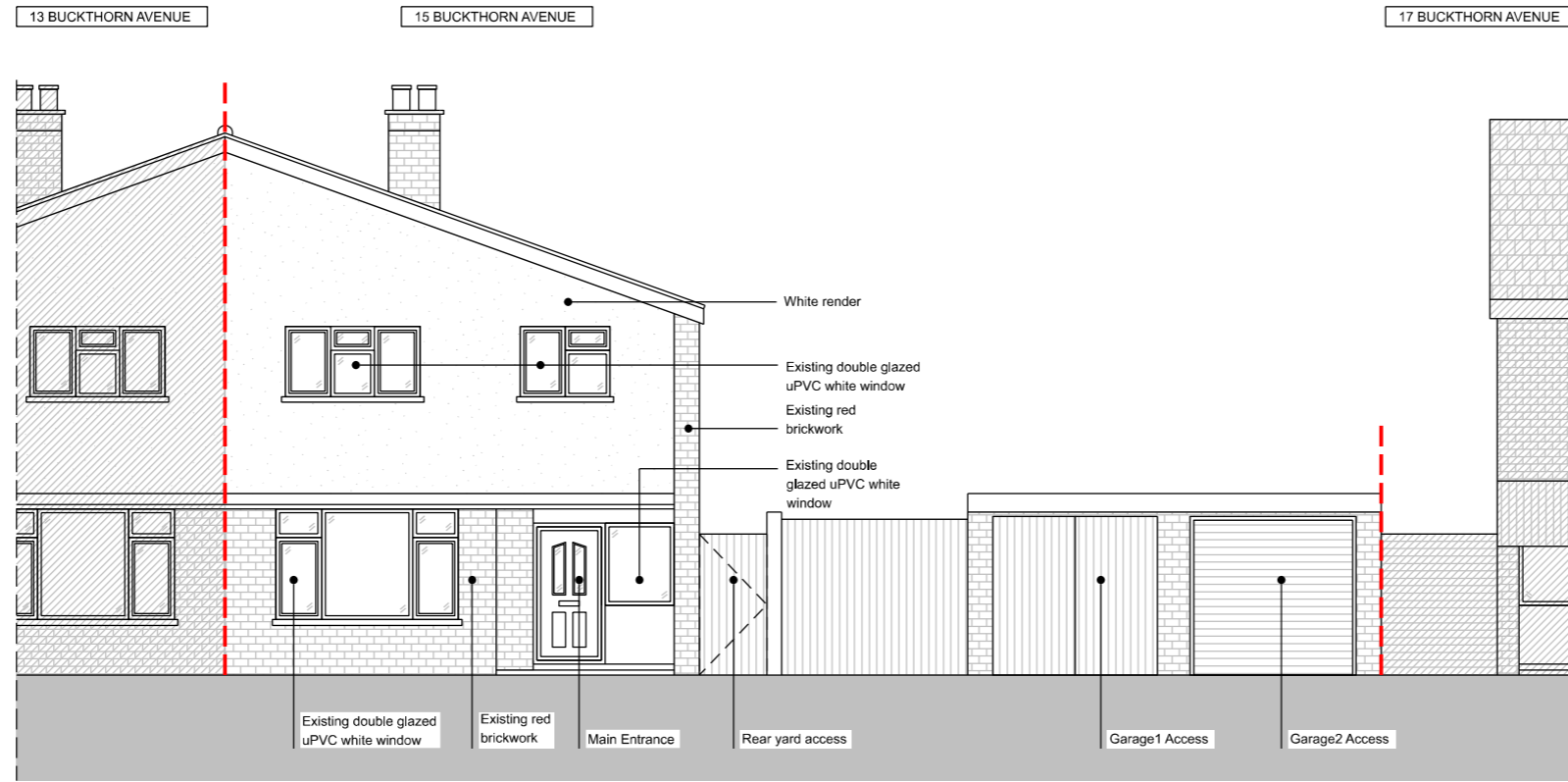

01 EXISTING FRONT ELEVATION
1:100@A3

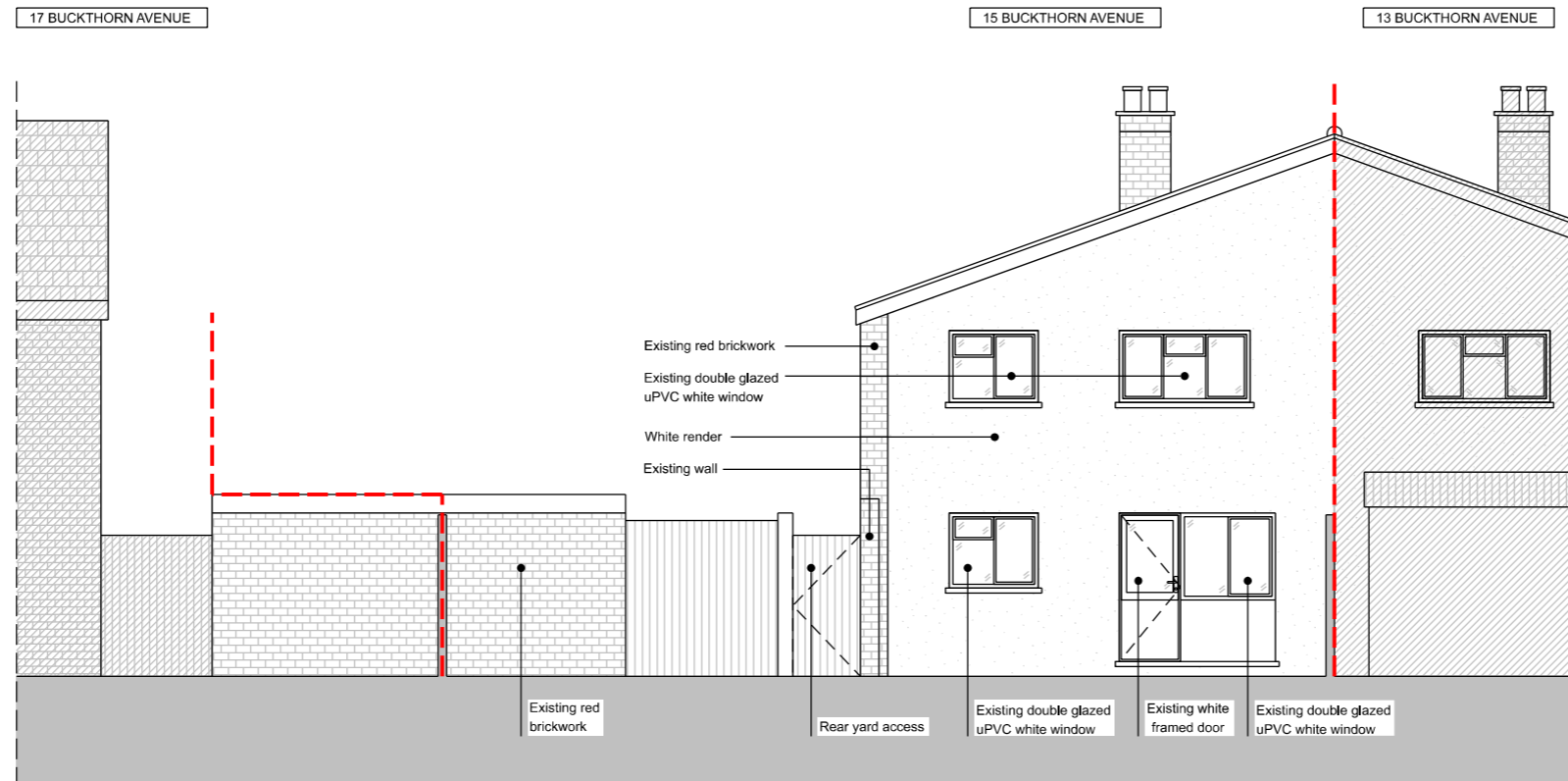

02 EXISTING REAR ELEVATION
1:100@A3

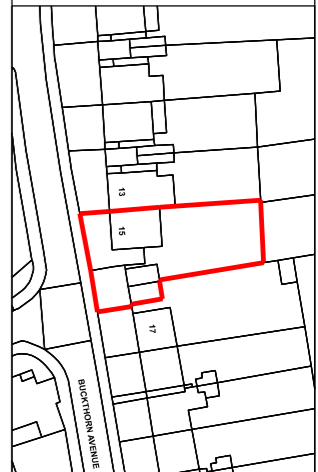

Architect contact details info@windsorpatania.com		London: 020 3011 2997 Cambridge: 01223 776 997 Liverpool: 0151 665 0997	
Client Mr SINGH			
Project Address HMO Conversion 15 Buckthorn Ave, Stevenage SG1 1TT, UK			
Drawing title EXISTING ELEVATIONS			
date OCTOBER 2023		scale 1:100@A3	
drawing number S-06		sheet no. 6 OF 13	

1. This drawing remains copyright of Windsor & Patania Ltd and may not be reproduced or copied without consent in writing.
2. Print out to actual scale. Do not scale drawing use figured dimensions only. All dimensions to be cross-checked on-site by the appointed contractor prior to manufacture and construction.
3. Any discrepancies between site and drawings to be reported to the Windsor & Patania Ltd immediately.
4. Read in conjunction with all relevant drawings and documentation produced by other consultants.
5. All structural elements to be agreed with local authority Building Control prior to commencement of works.
6. Attention is drawn to the provisions of the party wall act 1996. Legal boundaries should be determined by others.
7. All suggested demolition works to be reviewed by a Structural Engineer and to be assessed on site prior to demolition.
8. All areas are approximate and are to be used for indicative purposes only. Areas don't take into account possible variations related to the impact of Site Conditions, Structure, Drainage and M&E.
9. Windsor & Patania Ltd accepts no liability for any expense, loss or damage of whatsoever nature and however arising from any variation made to this drawing or in the execution of the work to which relates which has not been referred to them and their approval obtained.
10. Contractors to be responsible for the design and supply of all temporary works (i.e. bracing, propping, showing, tying, etc) and the security, stability, and safety of the building works.

--- Boundary line - indicative only

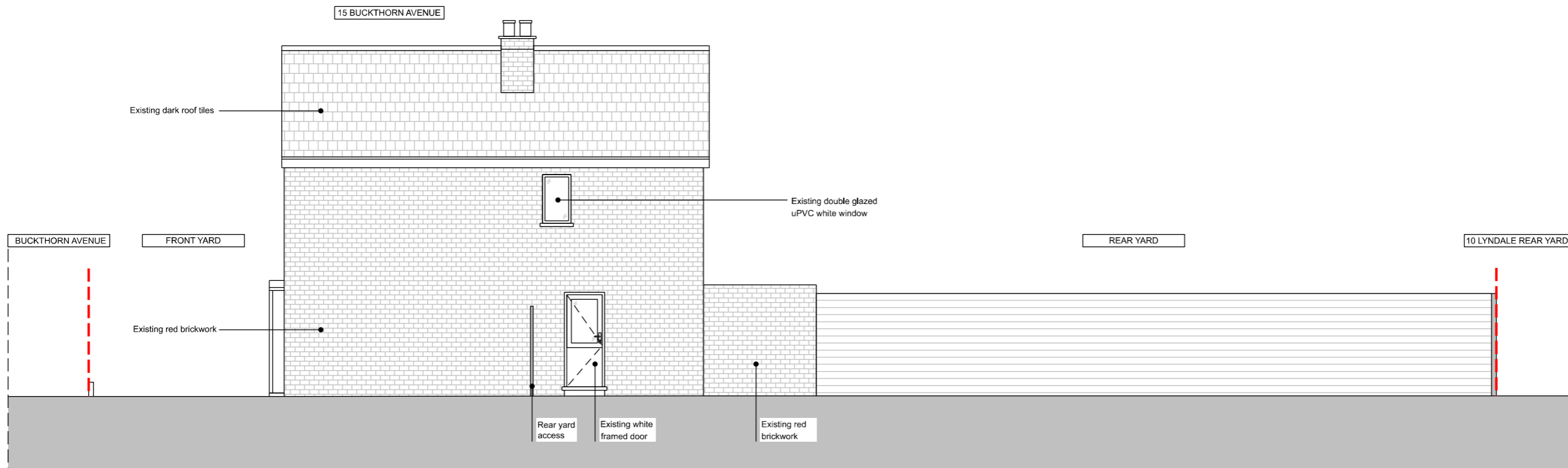

01 EXISTING SIDE ELEVATION
1:100@A3

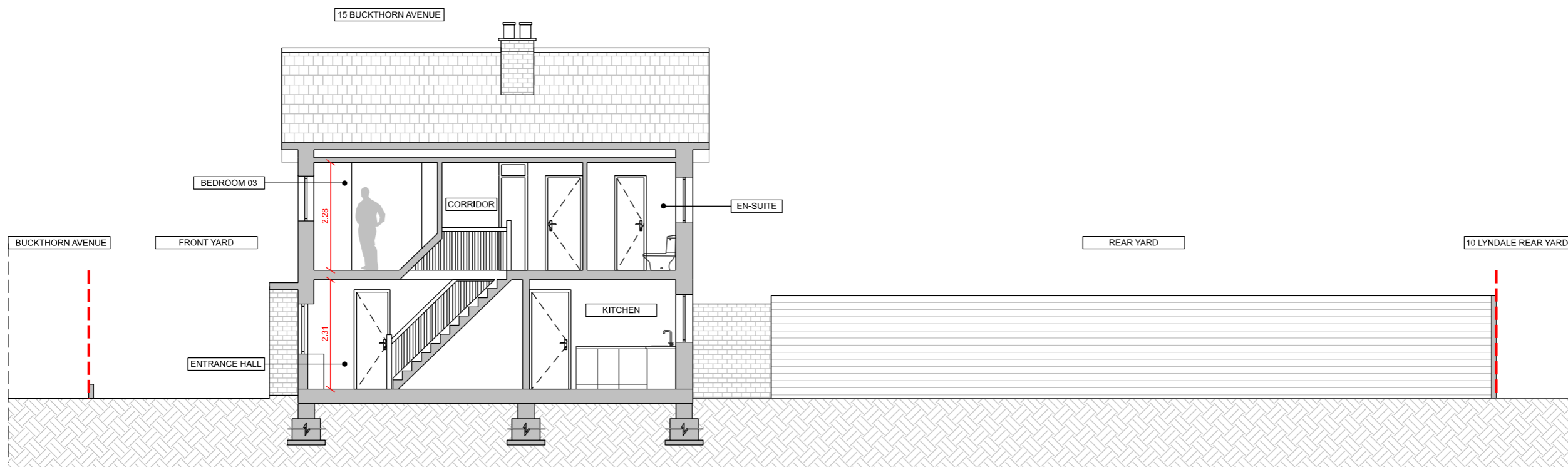

02 EXISTING LONGITUDINAL SECTION
1:100@A3

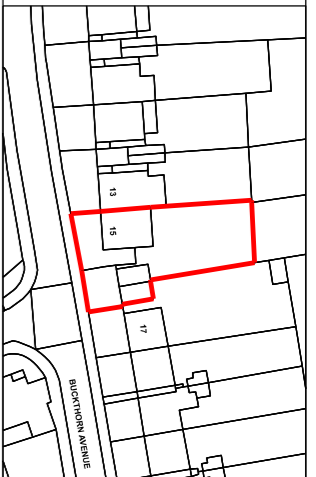
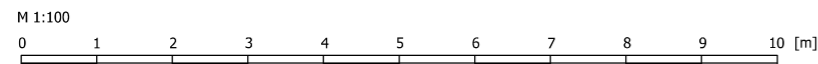

Architect contact details
info@windsorpatania.com
London: 020 3011 2997
Cambridge: 01223 776 997
Liverpool: 0151 665 0997

Client
Mr SINGH

HMO Conversion
Project Address
15 Buckthorn Ave, Stevenage SG1 1TT, UK

Drawing title
EXISTING ELEVATION & SECTION

date
OCTOBER 2023
scale
1:100@A3

drawing number
S-07
sheet no.
7 OF 13

1. This drawing remains copyright of Windsor & Patania Ltd and may not be reproduced or copied without consent in writing.
2. Print out to actual scale. Do not scale drawing use figured dimensions only. All dimensions to be cross-checked on-site by the appointed contractor prior to manufacture and construction.
3. Any discrepancies between site and drawings to be reported to the Windsor & Patania Ltd immediately.
4. Read in conjunction with all relevant drawings and documentation produced by other consultants.
5. All structural elements to be agreed with local authority Building Control prior to commencement of works.
6. Attention is drawn to the provisions of the party wall act 1996. Legal boundaries should be determined by others.
7. All suggested demolition works to be reviewed by a Structural Engineer and to be assessed on site prior to demolition.
8. All areas are approximate and are to be used for indicative purposes only. Areas don't take into account possible variations related to the impact of Site Conditions, Structure, Drainage and M&E.
9. Windsor & Patania Ltd accepts no liability for any expense, loss or damage of whatsoever nature and however arising from any variation made to this drawing or in the execution of the work to which relates which has not been referred to them and their approval obtained.
10. Contractors to be responsible for the design and supply of all temporary works (i.e. bracing, propping, showing, tying, etc.) and the security, stability, and safety of the building works.

- Proposed Demolitions
- Boundary line - indicative only
- New build
- Existing

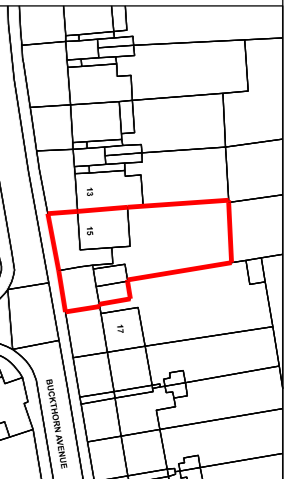

HMO Standards

Single bedroom	min 6.51 m ²
Dining/ Kitchen (for 4-6 occupiers)	min 11.5 m ²
Living room or Dining room (for 6 to 10 occupiers)	min 15.0 m ²

Accommodation Schedule

Rooms	Proposal (m ²)	Standard (m ²)
8no. Bedrooms		
8no. Occupants		
8no. En-Suites		
Combined area*	38.10 m ²	38.00 m ²
Bedroom 01	13.70 m ²	6.51 m ²
Bedroom 02	10.20 m ²	6.51 m ²
Bedroom 03	10.80 m ²	6.51 m ²
Bedroom 04	14.40 m ²	6.51 m ²
Bedroom 05	17.10 m ²	6.51 m ²
Bedroom 06	14.30 m ²	6.51 m ²
Bedroom 07	12.00 m ²	6.51 m ²
Bedroom 08	13.00 m ²	6.51 m ²

*Kitchen-Dining-Living

Architect contact details London: 020 3011 2997
 info@windsorpatania.com Cambridge: 01223 776 997
 Liverpool: 0151 665 0997

Client
Mr SINGH

HMO Conversion
 Project Address
 15 Buckthorn Ave, Stevenage SG1 1TT, UK

Drawing title
PROPOSED FLOOR PLANS

date
OCTOBER 2023 scale
 1:100@A3

drawing number
S-08 sheet no.
8 OF 13

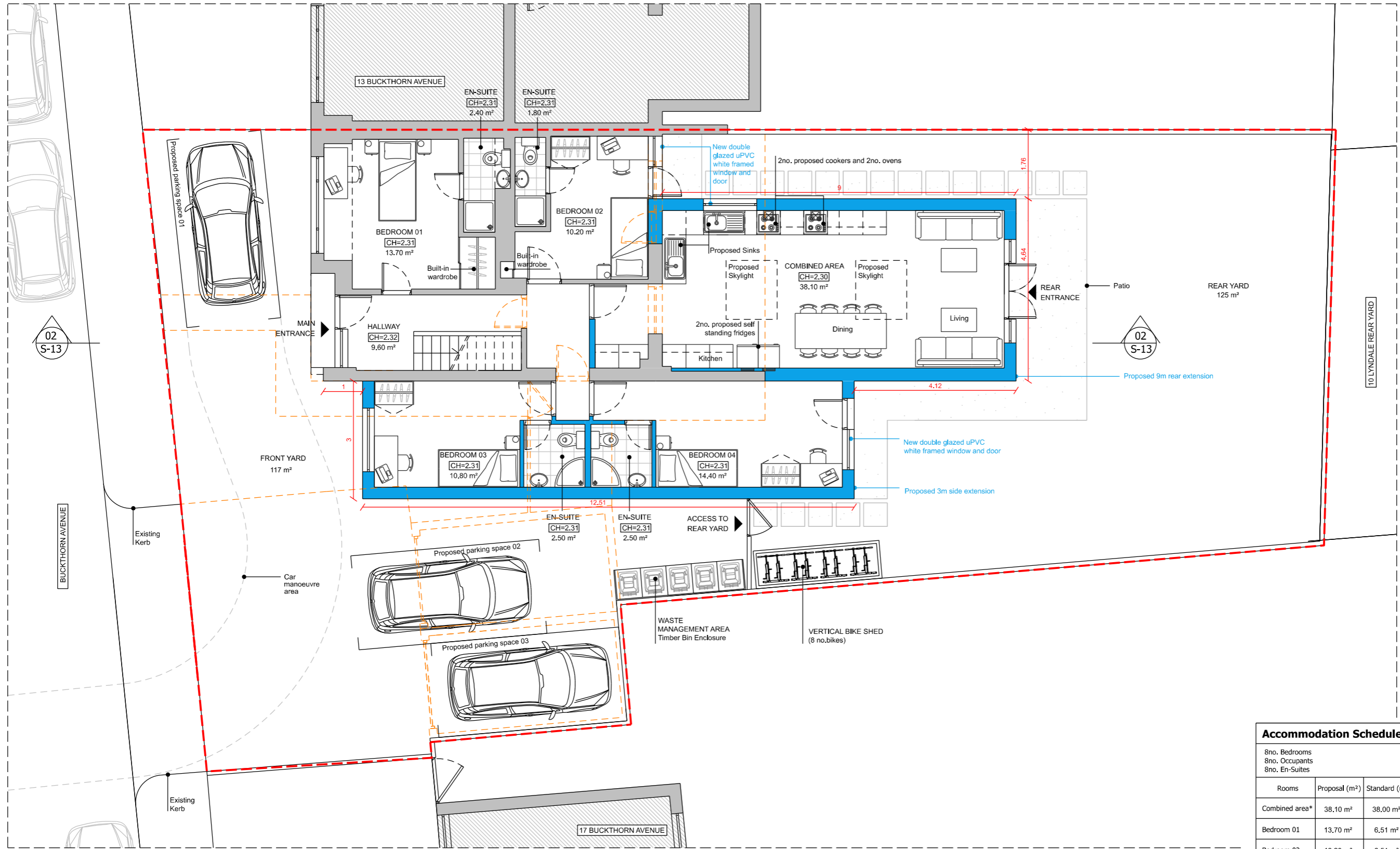

01 PROPOSED GROUND FLOOR PLAN
 1:100@A3



1. This drawing remains copyright of Windsor & Patania Ltd and may not be reproduced or copied without consent in writing.
2. Print out to actual scale. Do not scale drawing use figured dimensions only. All dimensions to be cross-checked on-site by the appointed contractor prior to manufacture and construction
3. Any discrepancies between site and drawings to be reported to the Windsor & Patania Ltd immediately.
4. Read in conjunction with all relevant drawings and documentation produced by other consultants
5. All structural elements to be agreed with local authority Building Control prior to commencement of works.
6. Attention is drawn to the provisions of the party wall act 1996. Legal boundaries should be determined by others.
7. All suggested demolition works to be reviewed by a Structural Engineer and to be assessed on site prior to demolition.
8. All areas are approximate and are to be used for indicative purposes only. Areas don't take into account possible variations related to the impact of Site Conditions, Structure, Drainage and M&E.
9. Windsor & Patania Ltd accepts no liability for any expense, loss or damage of whatsoever nature and however arising from any variation made to this drawing or in the execution of the work to which relates which has not been referred to them and their approval obtained.
10. Contractors to be responsible for the design and supply of all temporary works (i.e. bracing, propping, showing, tying, etc) and the security, stability, and safety of the building works.

- Proposed Demolitions
- Boundary line - indicative only
- New build
- Existing

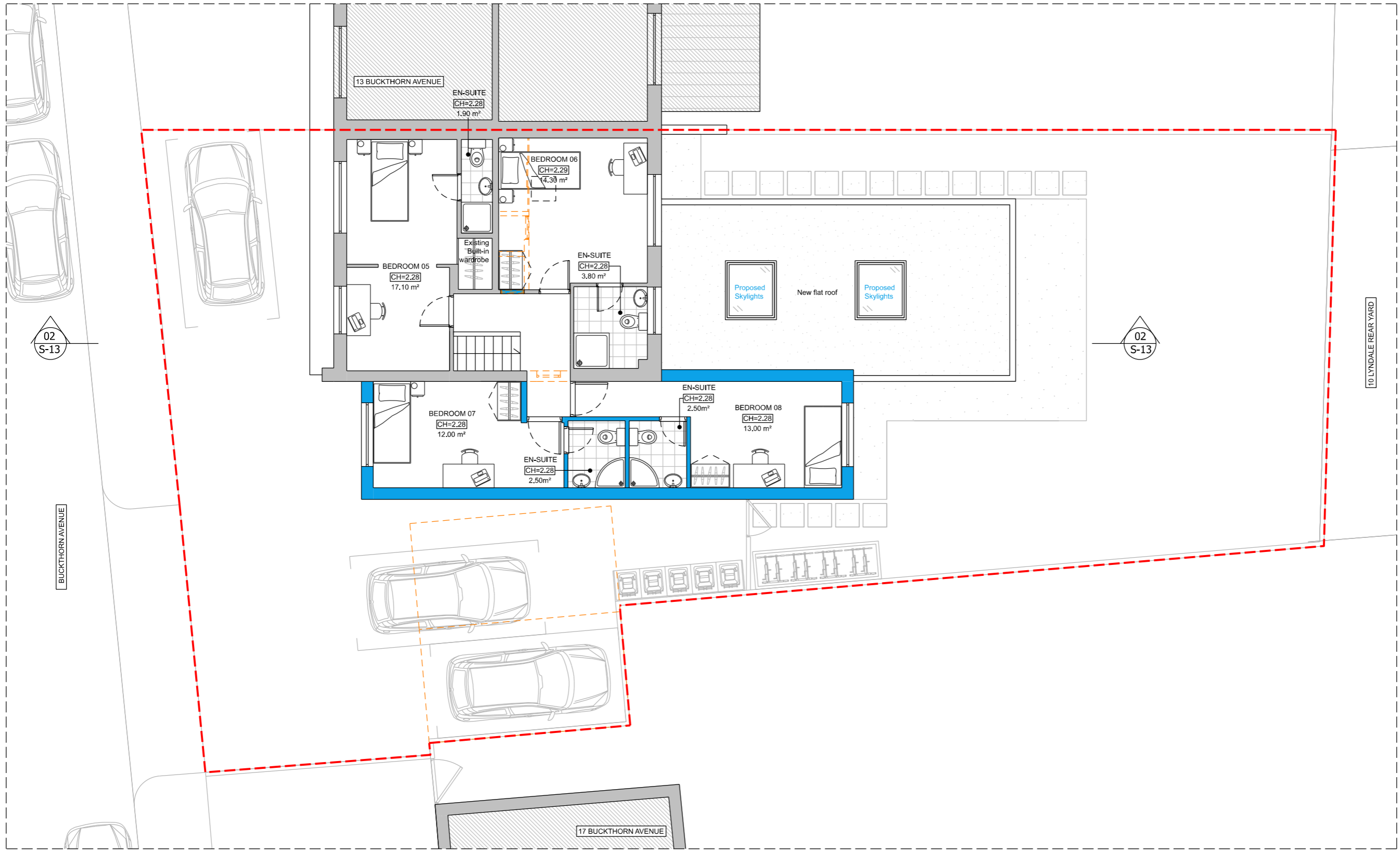
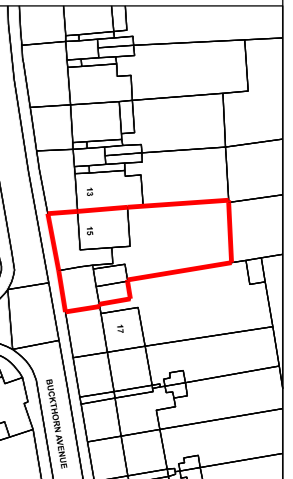

01 PROPOSED FIRST FLOOR PLAN
1:100@A3



Architect contact details info@windsorpatania.com
 London: 020 3011 2997
 Cambridge: 01223 776 997
 Liverpool: 0151 665 0997

Client
Mr SINGH

HMO Conversion
Project Address
15 Buckthorn Ave, Stevenage SG1 1TT, UK

Drawing title
PROPOSED FLOOR PLANS

date OCTOBER 2023	scale 1:100@A3
drawing number S-09	sheet no. 9 OF 13

1. This drawing remains copyright of Windsor & Patania Ltd and may not be reproduced or copied without consent in writing.
2. Print out to actual scale. Do not scale drawing use figured dimensions only. All dimensions to be cross-checked on-site by the appointed contractor prior to manufacture and construction
3. Any discrepancies between site and drawings to be reported to the Windsor & Patania Ltd immediately.
4. Read in conjunction with all relevant drawings and documentation produced by other consultants
5. All structural elements to be agreed with local authority Building Control prior to commencement of works.
6. Attention is drawn to the provisions of the party wall act 1996. Legal boundaries should be determined by others.
7. All suggested demolition works to be reviewed by a Structural Engineer and to be assessed on site prior to demolition.
8. All areas are approximate and are to be used for indicative purposes only. Areas don't take into account possible variations related to the impact of Site Conditions, Structure, Drainage and M&E.
9. Windsor & Patania Ltd accepts no liability for any expense, loss or damage of whatsoever nature and however arising from any variation made to this drawing or in the execution of the work to which relates which has not been referred to them and their approval obtained.
10. Contractors to be responsible for the design and supply of all temporary works (i.e. bracing, propping, showing, tying, etc) and the security, stability, and safety of the building works.

- Proposed Demolitions
- - - Boundary line - indicative only
- New build
- Existing

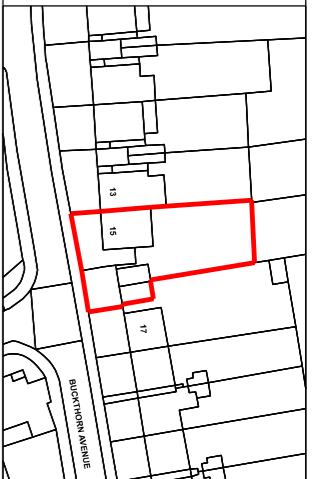

Architect contact details info@windsorpatania.com
 London: 020 3011 2997
 Cambridge: 01223 776 997
 Liverpool: 0151 665 0997

Client
Mr SINGH

HMO Conversion
 Project Address
 15 Buckthorn Ave, Stevenage SG1 1TT, UK

Drawing title
PROPOSED FLOOR PLANS

date
OCTOBER 2023

scale
 1:100@A3

drawing number
S-10

sheet no.
10OF 13

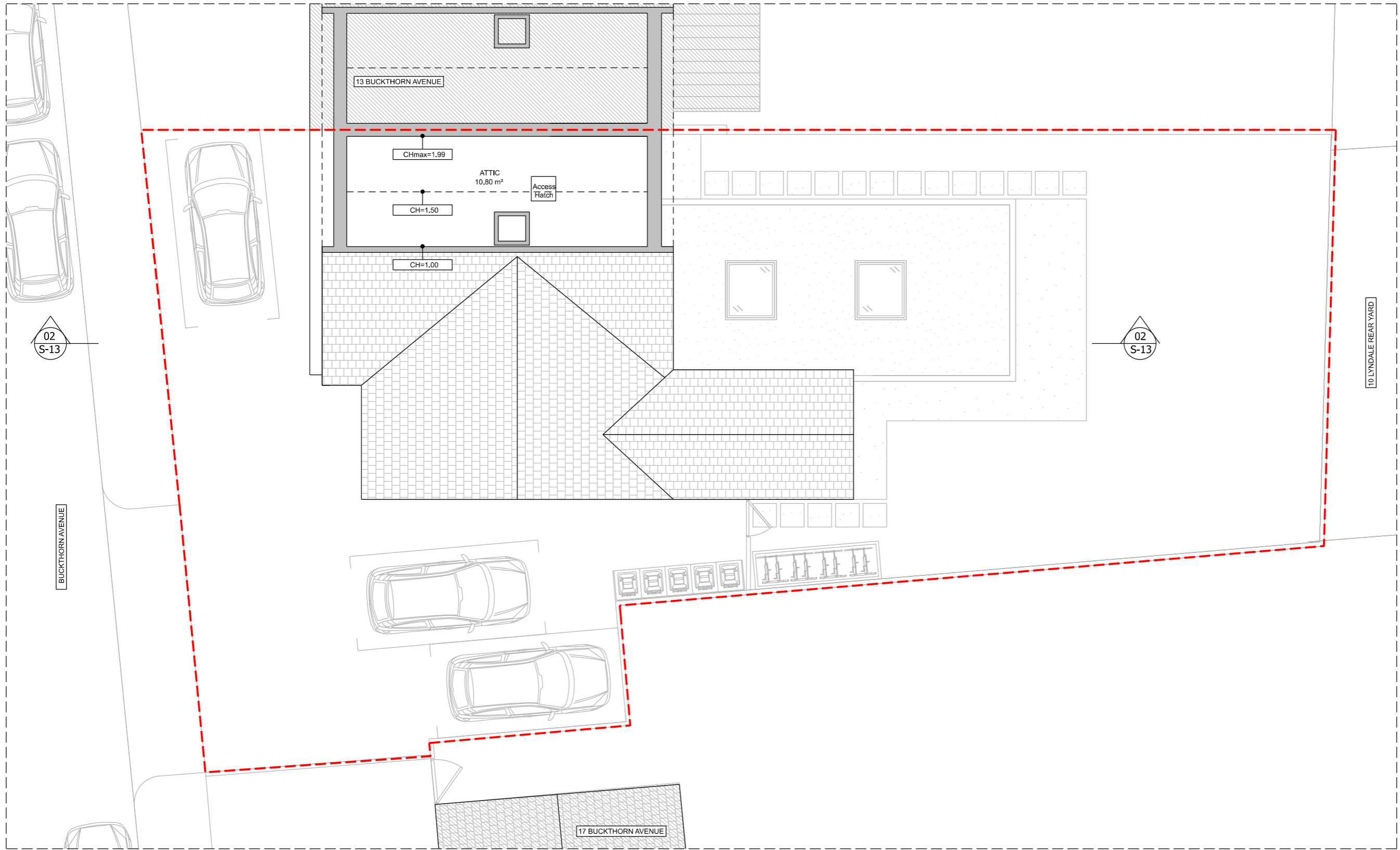

01 PROPOSED LOFT PLAN
 1:100@A3



1. This drawing remains copyright of Windsor & Patania Ltd and may not be reproduced or copied without consent in writing.
2. Print out to actual scale. Do not scale drawing use figured dimensions only. All dimensions to be cross-checked on-site by the appointed contractor prior to manufacture and construction
3. Any discrepancies between site and drawings to be reported to the Windsor & Patania Ltd immediately.
4. Read in conjunction with all relevant drawings and documentation produced by other consultants
5. All structural elements to be agreed with local authority Building Control prior to commencement of works.
6. Attention is drawn to the provisions of the party wall act 1996. Legal boundaries should be determined by others.
7. All suggested demolition works to be reviewed by a Structural Engineer and to be assessed on site prior to demolition.
8. All areas are approximate and are to be used for indicative purposes only. Areas don't take into account possible variations related to the impact of Site Conditions, Structure, Drainage and M&E.
9. Windsor & Patania Ltd accepts no liability for any expense, loss or damage of whatsoever nature and however arising from any variation made to this drawing or in the execution of the work to which relates which has not been referred to them and their approval obtained.
10. Contractors to be responsible for the design and supply of all temporary works (i.e. bracing, propping, showing, tying, etc) and the security, stability, and safety of the building works.

- Proposed Demolitions
- - - Boundary line - indicative only
- New build
- Existing

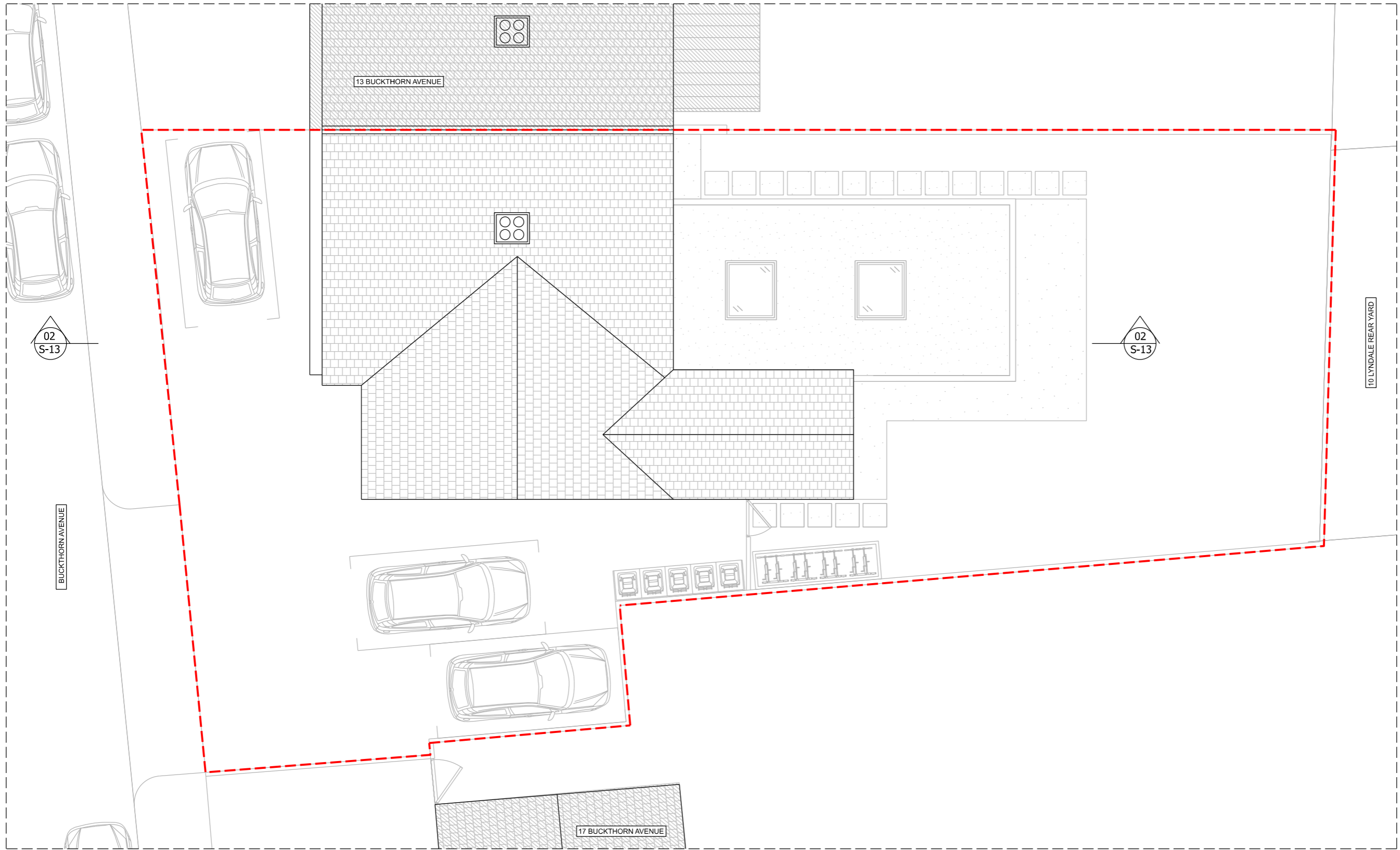
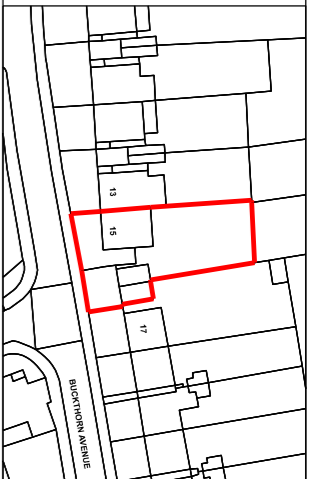

01 PROPOSED ROOF PLAN
1:100@A3

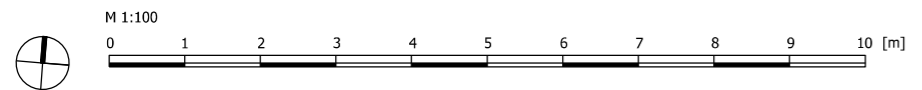

Architect contact details info@windsorpatania.com
 London: 020 3011 2997
 Cambridge: 01223 776 997
 Liverpool: 0151 665 0997

Client
 Mr SINGH

HMO Conversion
 Project Address
 15 Buckthorn Ave, Stevenage SG1 1TT, UK

Drawing title
 PROPOSED FLOOR PLANS

date OCTOBER 2023	scale 1:100@A3
drawing number S-11	sheet no. 11 OF 13

1. This drawing remains copyright of Windsor & Patania Ltd and may not be reproduced or copied without consent in writing.
2. Print out to actual scale. Do not scale drawing use figured dimensions only. All dimensions to be cross-checked on-site by the appointed contractor prior to manufacture and construction.
3. Any discrepancies between site and drawings to be reported to the Windsor & Patania Ltd immediately.
4. Read in conjunction with all relevant drawings and documentation produced by other consultants.
5. All structural elements to be agreed with local authority Building Control prior to commencement of works.
6. Attention is drawn to the provisions of the party wall act 1996. Legal boundaries should be determined by others.
7. All suggested demolition works to be reviewed by a Structural Engineer and to be assessed on site prior to demolition.
8. All areas are approximate and are to be used for indicative purposes only. Areas don't take into account possible variations related to the impact of Site Conditions, Structure, Drainage and M&E.
9. Windsor & Patania Ltd accepts no liability for any expense, loss or damage of whatsoever nature and however arising from any variation made to this drawing or in the execution of the work to which relates which has not been referred to them and their approval obtained.
10. Contractors to be responsible for the design and supply of all temporary works (i.e. bracing, propping, showing, tying, etc) and the security, stability, and safety of the building works.

- Proposed Demolitions
- Boundary line - indicative only
- New build
- Existing

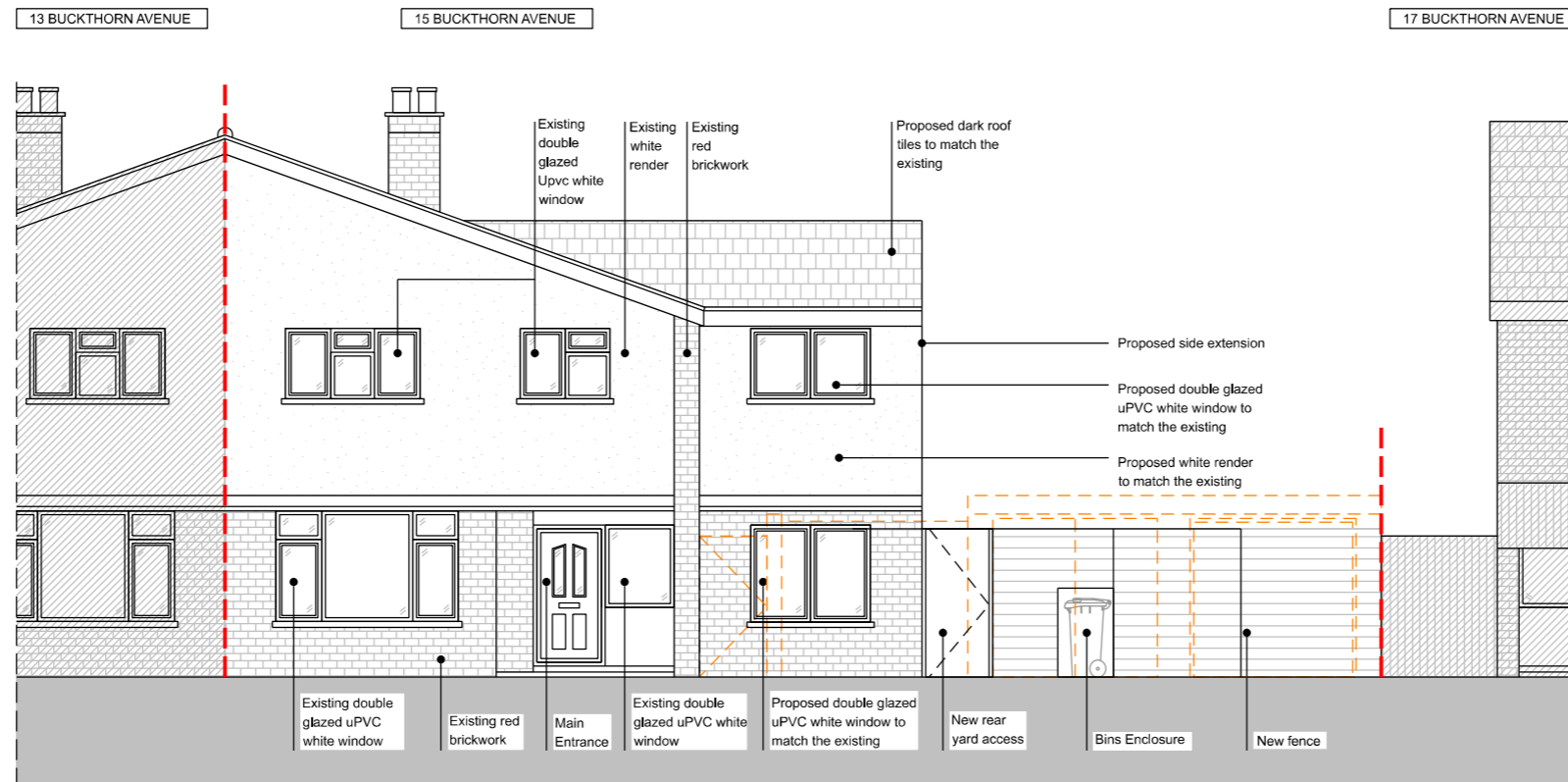

01 PROPOSED FRONT ELEVATION
1:100@A3

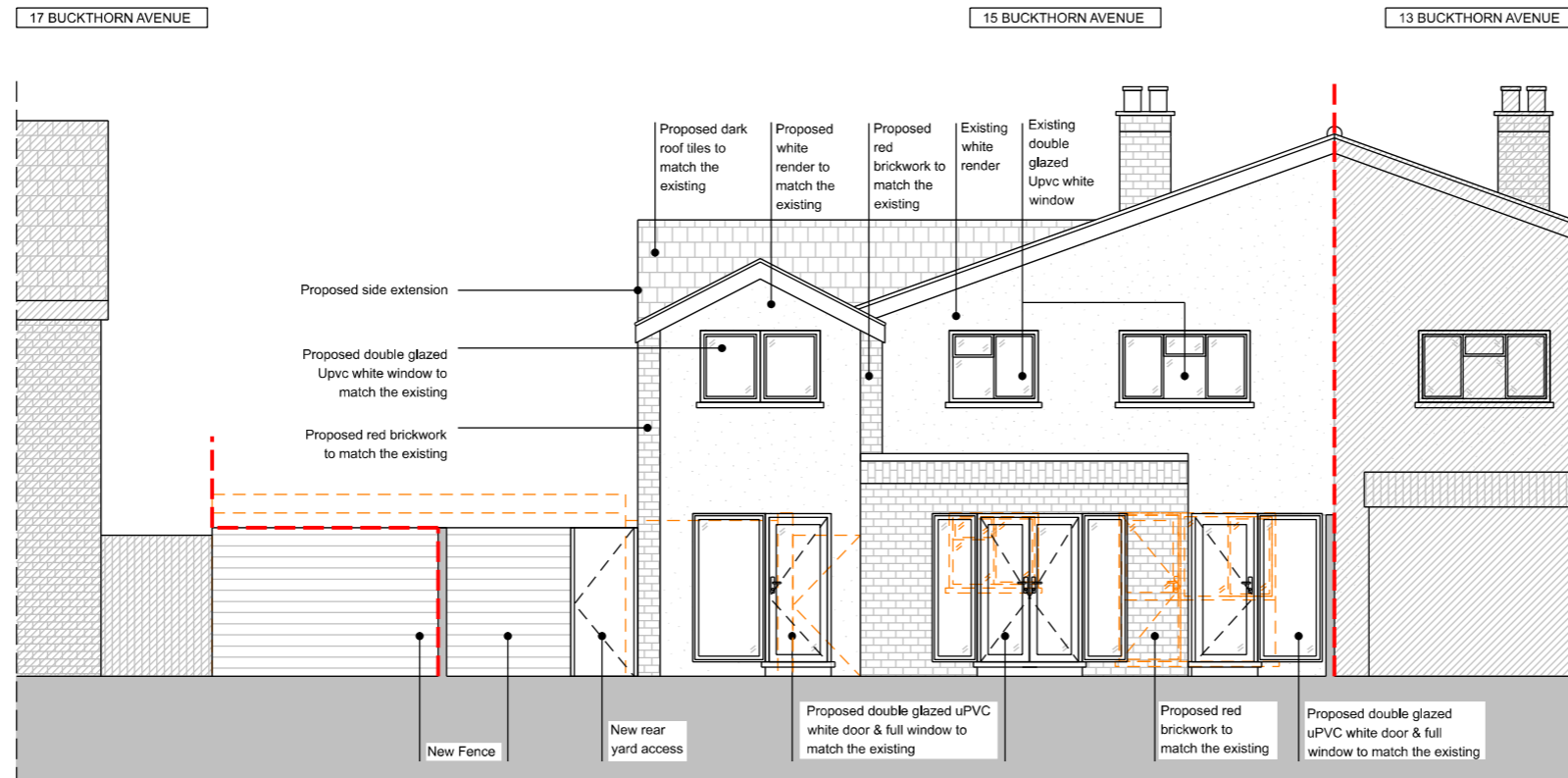

02 PROPOSED REAR ELEVATION
1:100@A3

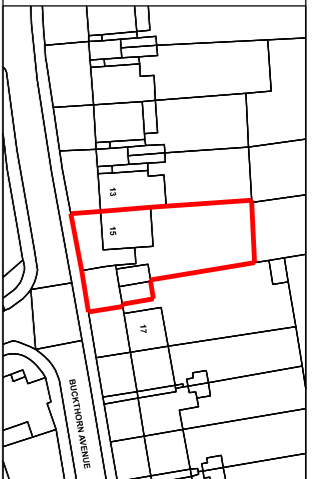

Architect contact details info@windsorpatania.com
London: 020 3011 2997
Cambridge: 01223 776 997
Liverpool: 0151 665 0997

Client
Mr SINGH

HMO Conversion
Project Address
15 Buckthorn Ave, Stevenage SG1 1TT, UK

Drawing title
PROPOSED ELEVATIONS

date
OCTOBER 2023

scale
1:100@A3

drawing number
S-12

sheet no.
12OF 13

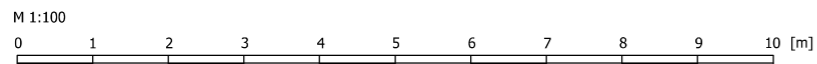

1. This drawing remains copyright of Windsor & Patania Ltd and may not be reproduced or copied without consent in writing.
2. Print out to actual scale. Do not scale drawing use figured dimensions only. All dimensions to be cross-checked on-site by the appointed contractor prior to manufacture and construction.
3. Any discrepancies between site and drawings to be reported to the Windsor & Patania Ltd immediately.
4. Read in conjunction with all relevant drawings and documentation produced by other consultants.
5. All structural elements to be agreed with local authority Building Control prior to commencement of works.
6. Attention is drawn to the provisions of the party wall act 1996. Legal boundaries should be determined by others.
7. All suggested demolition works to be reviewed by a Structural Engineer and to be assessed on site prior to demolition.
8. All areas are approximate and are to be used for indicative purposes only. Areas don't take into account possible variations related to the impact of Site Conditions, Structure, Drainage and M&E.
9. Windsor & Patania Ltd accepts no liability for any expense, loss or damage of whatsoever nature and however arising from any variation made to this drawing or in the execution of the work to which relates which has not been referred to them and their approval obtained.
10. Contractors to be responsible for the design and supply of all temporary works (i.e. bracing, propping, showing, tying, etc) and the security, stability, and safety of the building works.

- Proposed Demolitions
- Boundary line - indicative only
- New build
- Existing

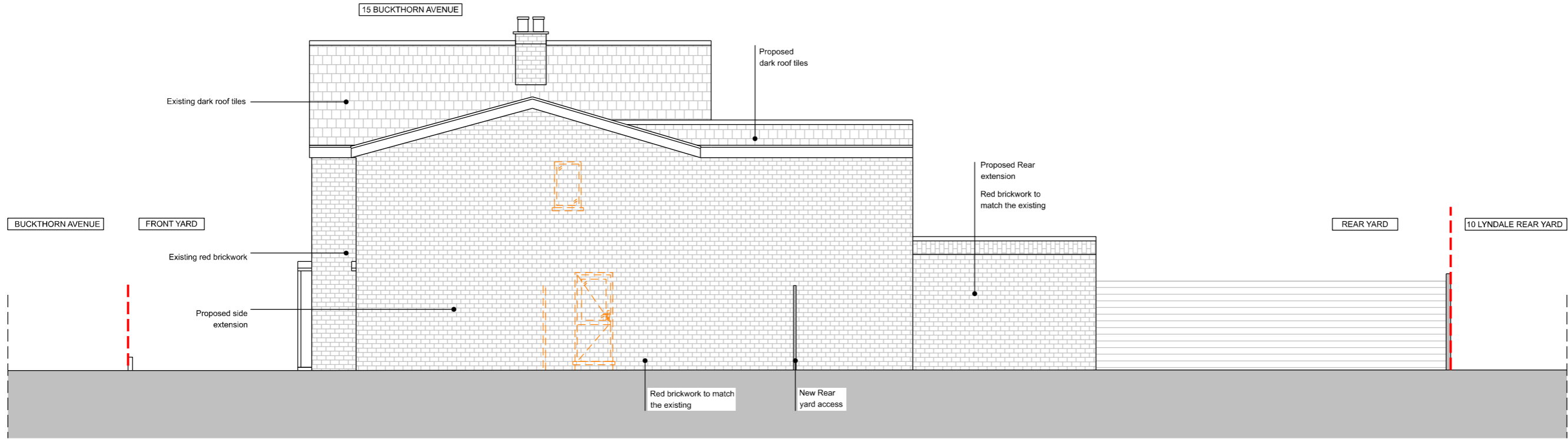

01 PROPOSED SIDE ELEVATION
1:100@A3

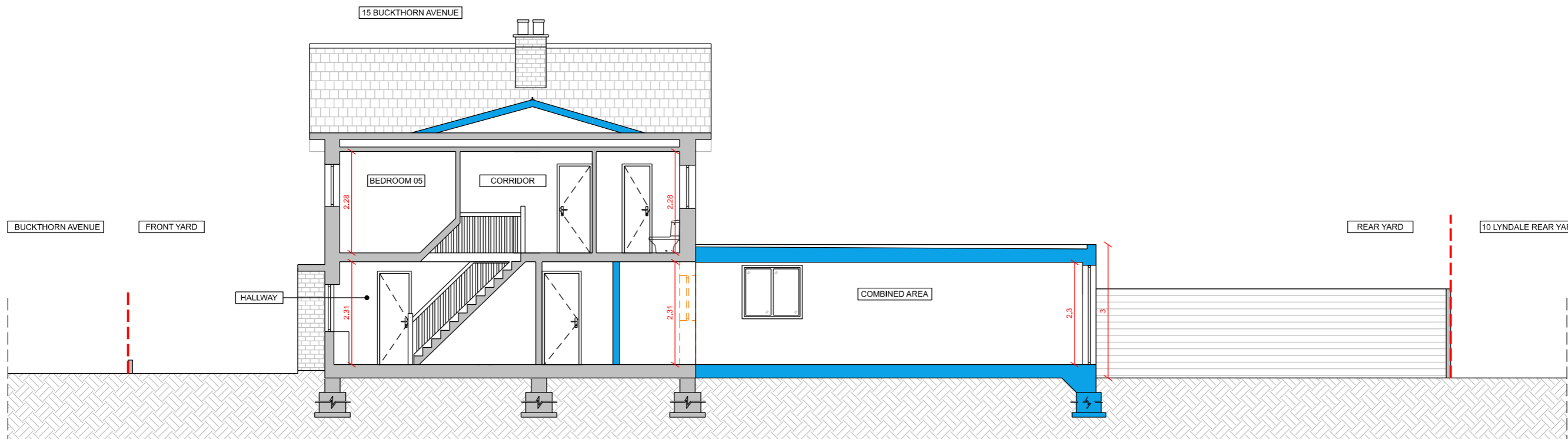
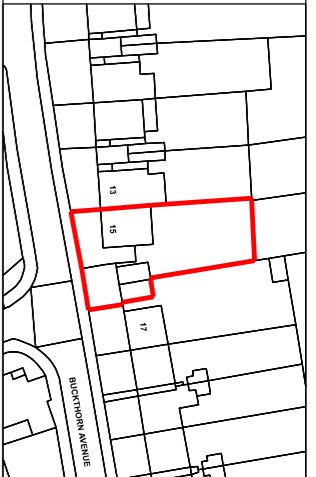

02 PROPOSED LONGITUDINAL SECTION
1:100@A3

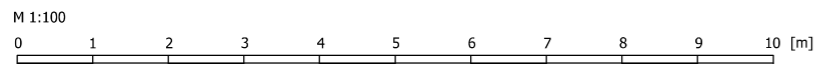

Architect contact details info@windsorpatania.com
London: 020 3011 2997
Cambridge: 01223 776 997
Liverpool: 0151 665 0997

Client
Mr SINGH

HMO Conversion
Project Address
15 Buckthorn Ave, Stevenage SG1 1TT, UK

Drawing title
PROPOSED ELEVATION & SECTION

date
OCTOBER 2023

scale
1:100@A3

drawing number
S-13

sheet no.
13OF 13