



**FRONT (SOUTH) ELEVATION**



**SIDE (WEST) ELEVATION**

MATERIALS/FINISHES

BRICKWORK- FRESHFIELD LANE FIRST QUALITY STOCKS  
 WEATHERBOARDING- WHITE FEATHER EDGE WEATHERBOARD  
 ROOF TILING- REDLAND DUO-PLAIN TILES, RUSTIC BROWN  
 ENTRANCE, BI-FOLD & SLIDING DOORS- ALUMINIUM, ANTHRACITE RAL 7016  
 WINDOWS- ALUMINIUM, ANTHRACITE RAL 7016  
 FASCIA, SOFFIT & BARGEBOARDS- MARLEY CEDRAL BOARD, COLOUR PEWTER (C54)



**REAR (NORTH) ELEVATION**

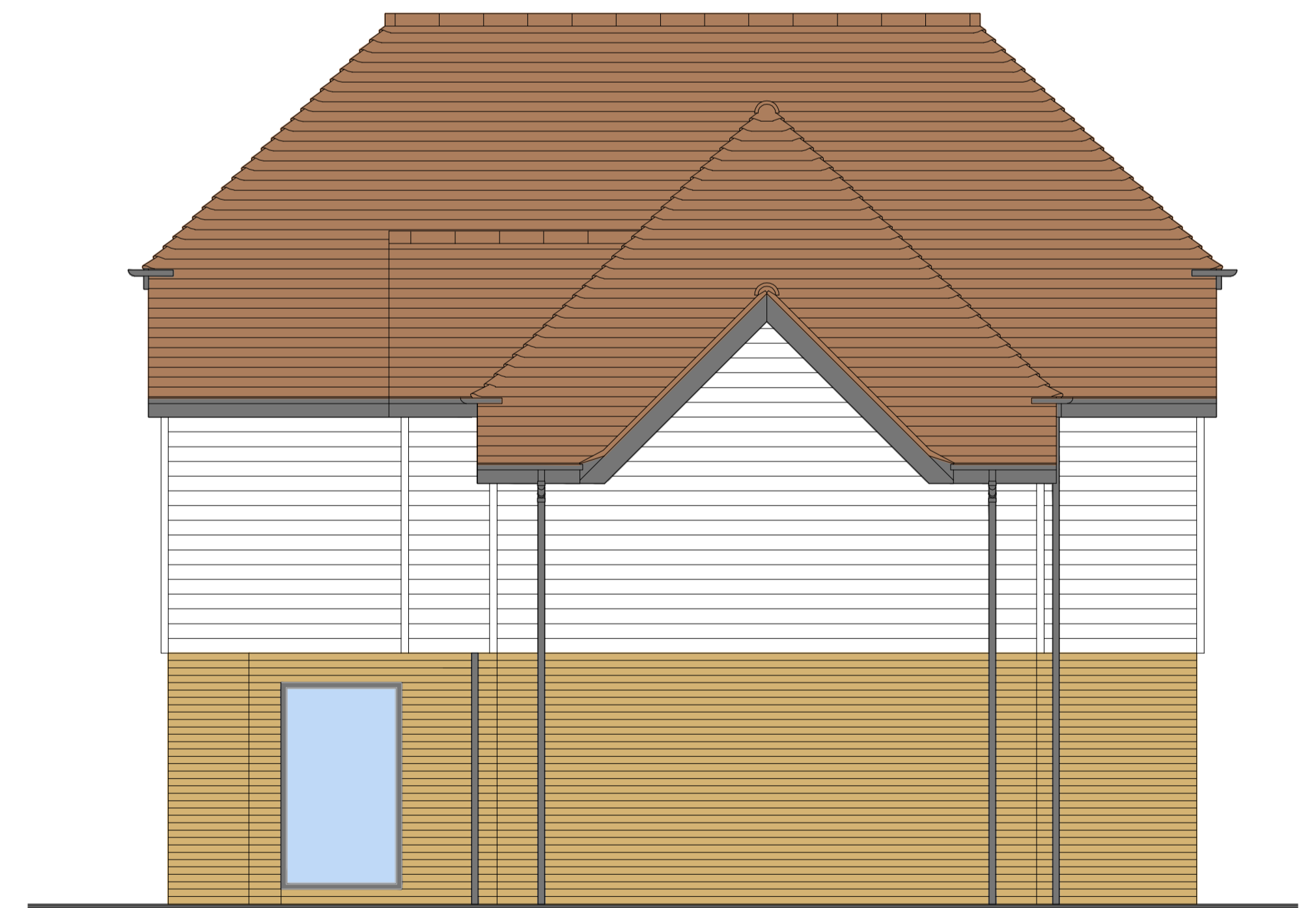

**SIDE (EAST) ELEVATION**



MICHAEL HARRIS ASSOCIATES  
 BUILDING DESIGN MANAGEMENT  
 The Granary, Halden Place, Halden Lane  
 Rolvenden, Kent TN17 4JG  
 Tel: 01580 241278  
 www.michaelharrisassociates.com

Rev D As built 23-10-23  
 Rev B master bedroom layout & window(W23) amends 23-8-22

No.7 Warm Lake Orchard,  
 Maidstone road, Sutton Valence  
 PROPOSED DEVELOPMENT PLOT 7  
 for Mr J Tyler  
 PLOT 7 HOUSE ELEVATIONS- AS BUILT  
 Scale 1:50 @ A1 Jan 2022 WLO/02D