

Ground Floor Plan

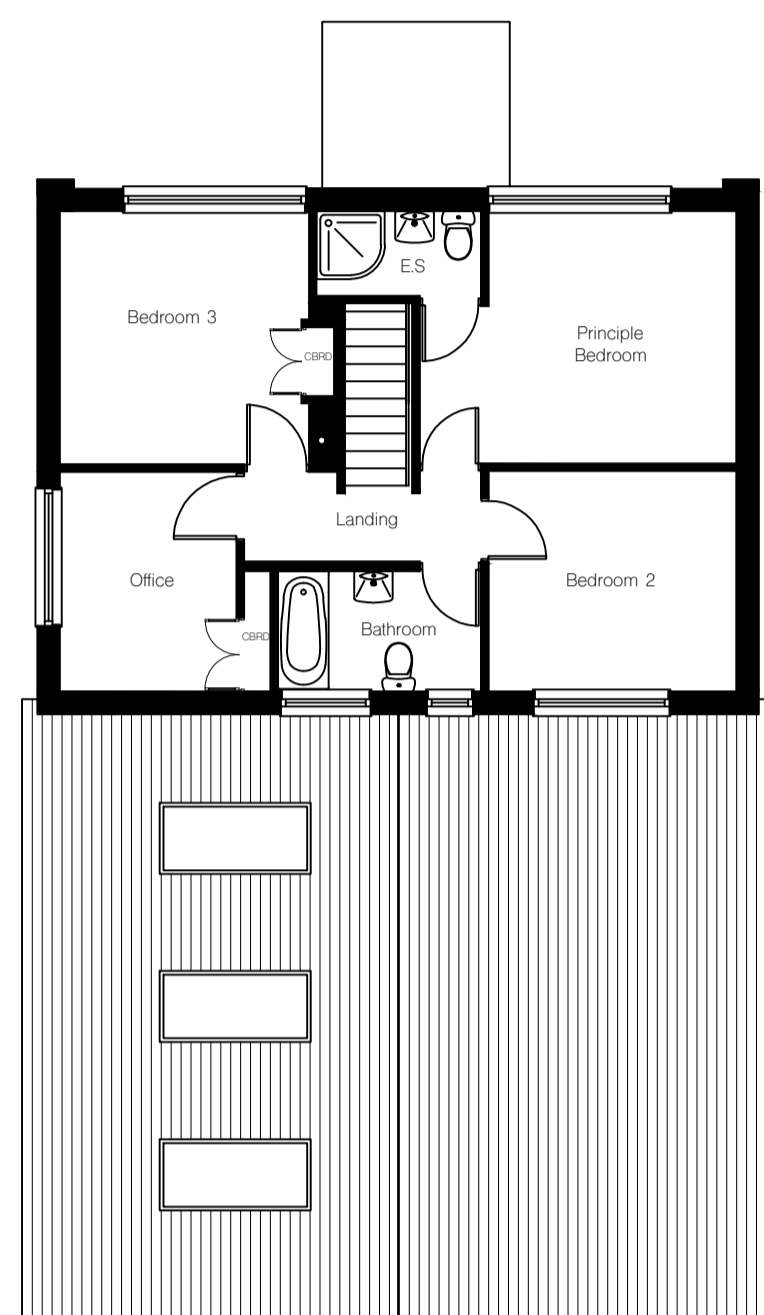

First Floor Plan

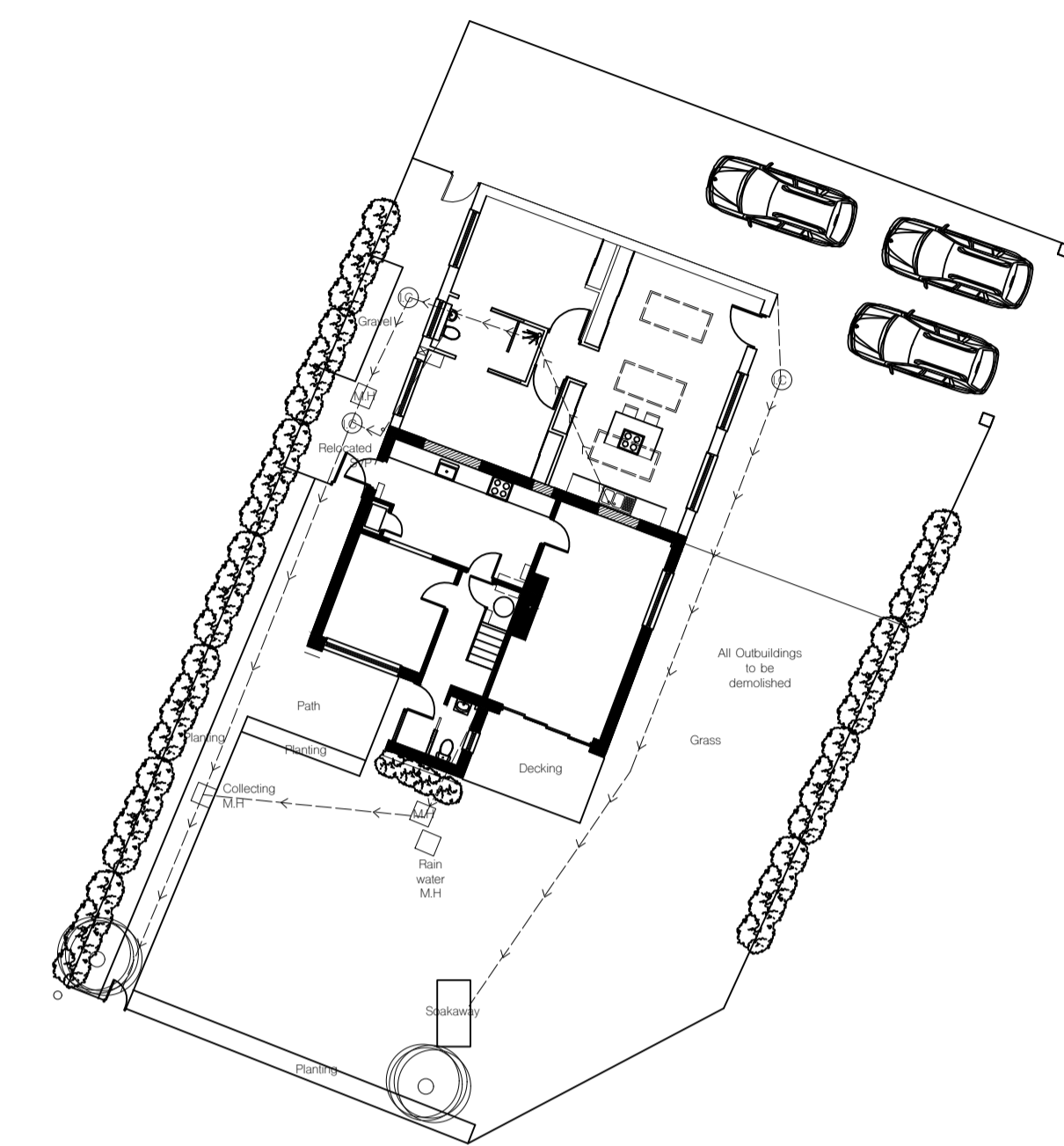
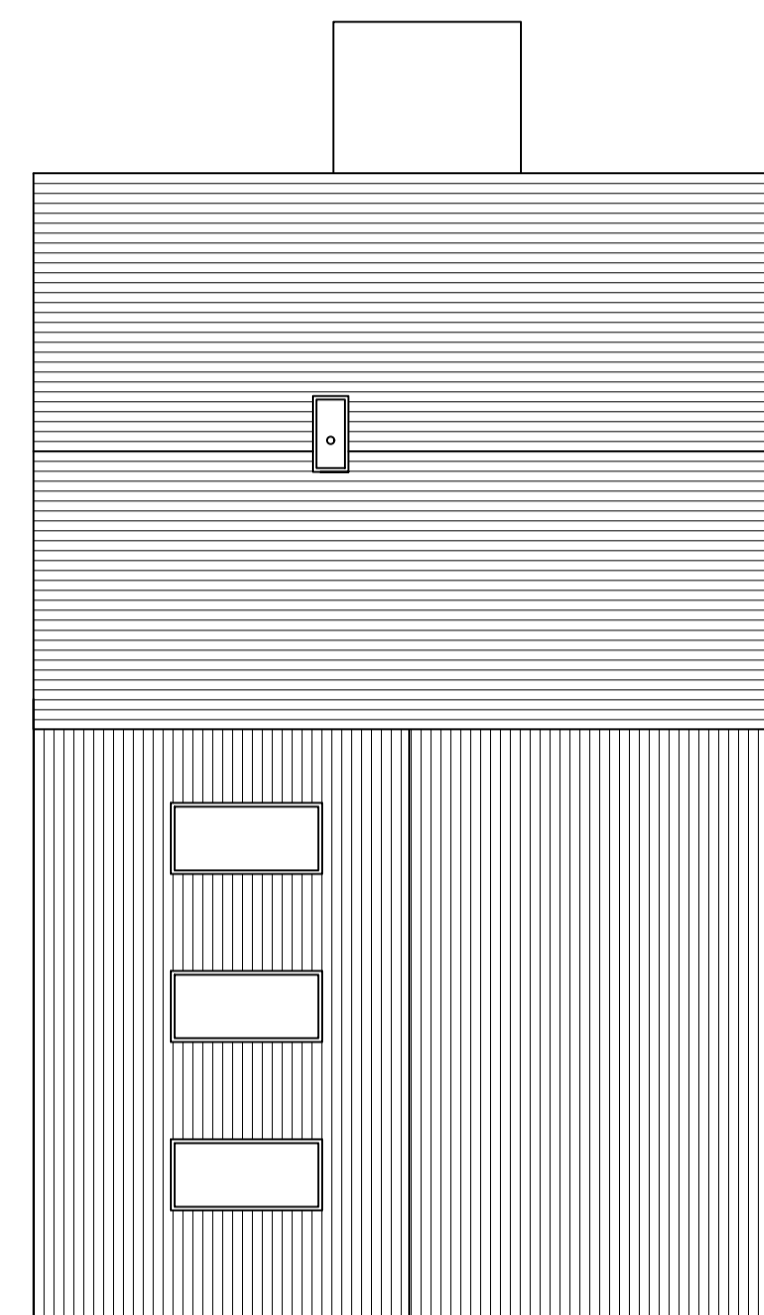

Proposed Site Plan | 1:200 @ A1

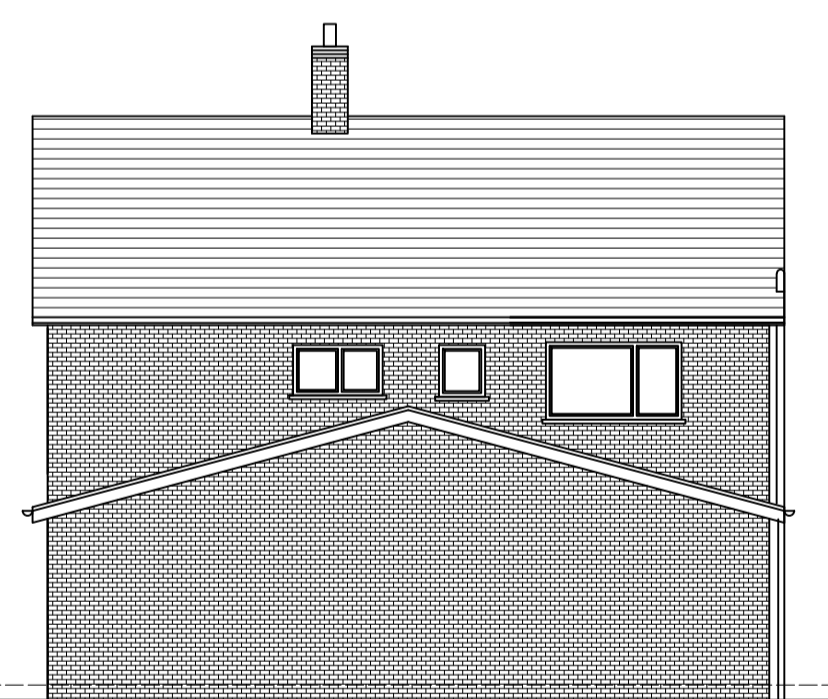

North Elevation



West Elevation



East Elevation



South Elevation

Proposed Plans and Elevations (metric) | 1:100 @ A1

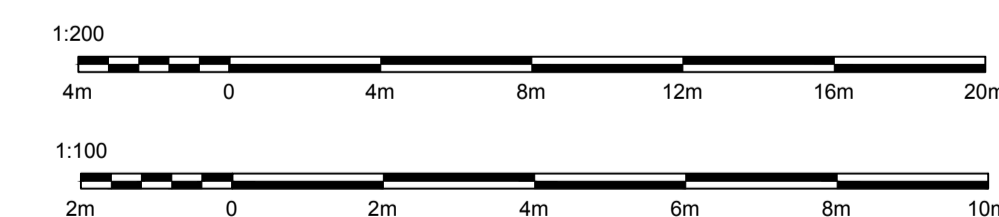

House Gecko Architectural Services LTD
 07977 193837 | leanne@housegecko.co.uk
 23/WIL01 | 30/10/23 |

1 Pool Road, Hadnall, Shrewsbury, SY4 4BG
 Drawing No 02r4 | Proposed Plans and Elevations | 1:100 @ A1
 Rear single storey extension

The Contractor is to check and verify all building and site dimensions, levels and sewer invert levels at connection points before work starts. The Contractor is to comply in all respects with current Building Legislation, British Standard Specifications, Building Regulations, Construction (Design & Management) Regulations, Party Wall Act, etc. Whether or not specifically stated on this drawing. This drawing must be read with and checked against any structural, geotechnical or other specialist documentation provided. This drawing is not intended to show details of foundations, ground conditions or ground contaminants. Each area of ground relied upon to support any structure depicted (including drainage) must be investigated by the Contractor. A suitable method of foundation should be provided allowing for existing ground conditions. Any suspect or fluid ground, contaminates on or within the ground, should be further investigated by a suitable expert. Any earthwork constructions shown indicate typical slopes for guidance only & should be further investigated by a suitable expert. Where existing trees are to be retained they should be subject to a full arboricultural inspection for safety. All trees are to be planted so as to ensure they are a minimum of 5 meters from buildings and 3 meters from drainage and services. A suitable method of foundation is to be provided to accommodate the proposed tree planting. House Gecko Architectural Services Ltd do not accept any responsibility for any losses (financial or otherwise) to any client or third party arising out of the clients (be it Developer or Contractor but not limited thereto) non-compliance with afore mentioned provisos. This drawing is the property of House Gecko Architectural Services Ltd and may not be copied or used for any purpose other than that for which it is supplied without the express written authority of House Gecko Architectural Services Ltd.