

**PROPOSED GROUND FLOOR PLAN** (Scale 1:50)

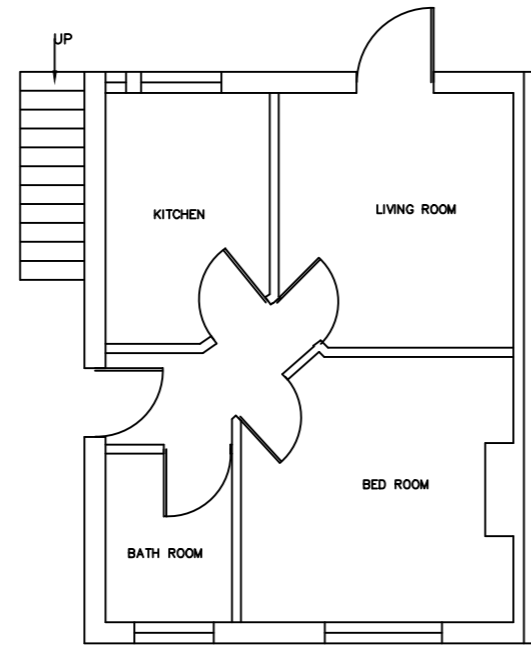

**EXISTING GROUND FLOOR PLAN** (Scale 1:100)

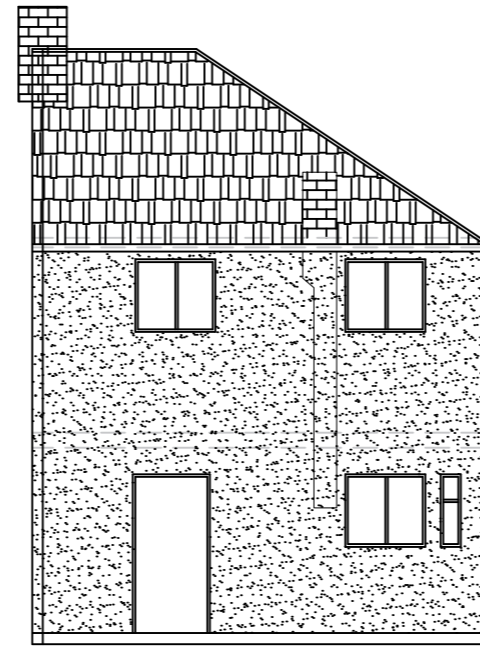

**EXISTING REAR ELEVATION** (Scale 1:100)

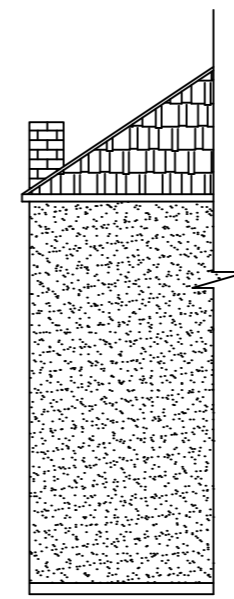

**EXISTING SIDE ELEVATION-A** (Scale 1:100)

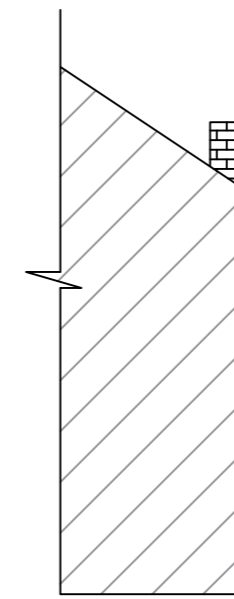

**EXISTING SIDE ELEVATION-B** (Scale 1:100)

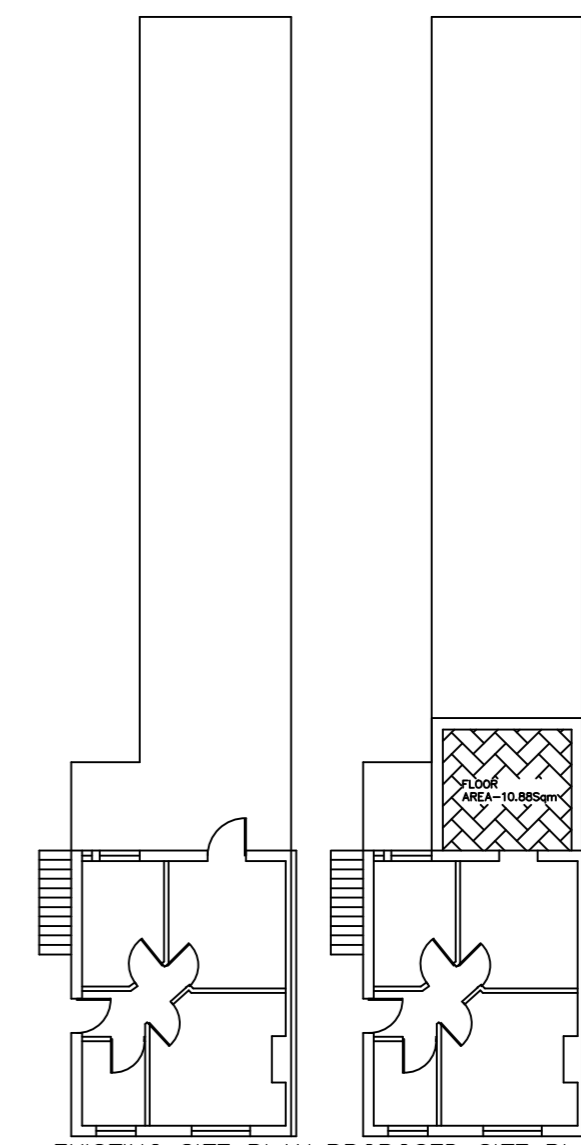

**EXISTING SITE PLAN** (Scale 1:200) **PROPOSED SITE PLAN** (Scale 1:200)

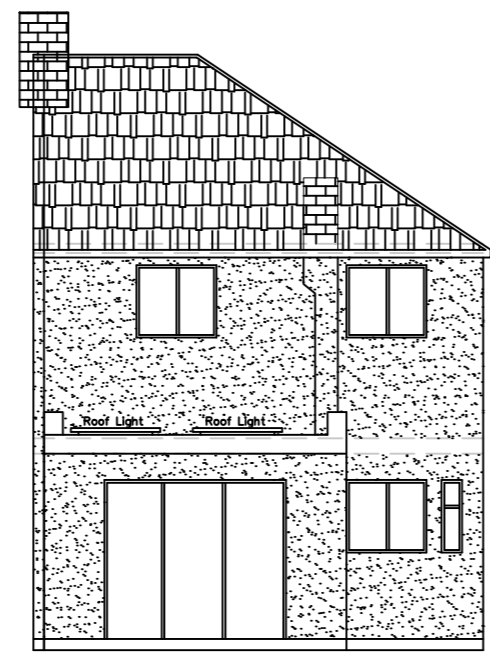

**PROPOSED REAR ELEVATION** (Scale 1:100)

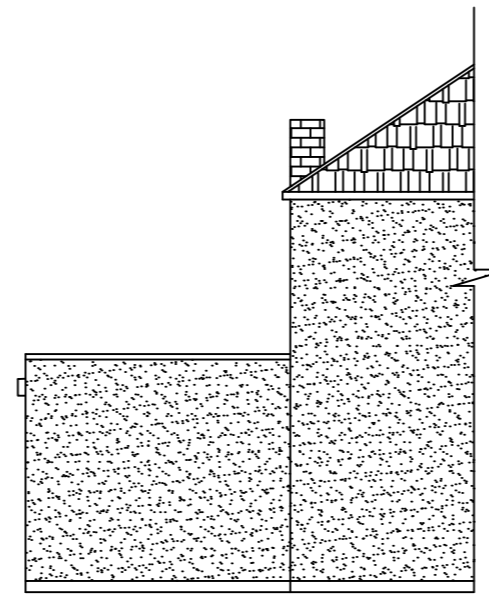

**PROPOSED SIDE ELEVATION-A** (Scale 1:100)

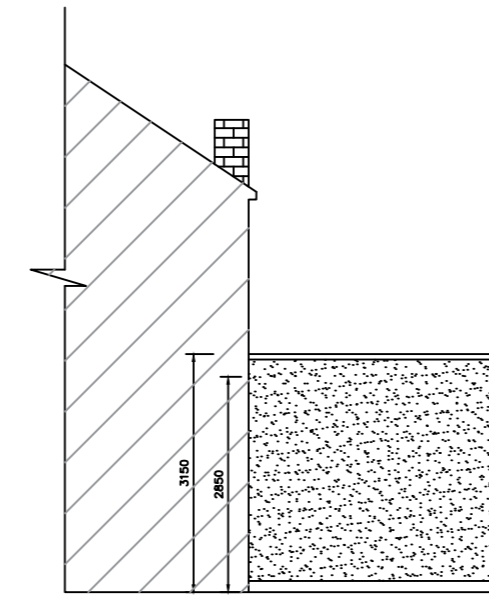

**PROPOSED SIDE ELEVATION-B** (Scale 1:100)

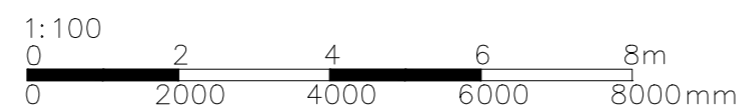

The client/contractor is required to serve written notice to the tenants and owners of the adjoining properties in accordance with the Party Wall Act 1996: (and its latest amendments) with respect to the intention to carry out work within the specified proximity or below respective properties.

Measurements are indicating this drawing is only for planning purposes. If any construction work based on this drawing need to be report to the authorized person before start the work. Contractor's responsible to check the measurements on site before commencement of the work.

This drawing is the copy right of AVIM Consultancy Ltd. and may not be amended, copied or reproduce without written permission. No liability will be accepted for amendments made by other person.

Do not scale off the drawings. Except planning purpose.

**CLIENT:**  
MR H.PATEL

**JOB:**  
237 CARR ROAD UB5 4RZ

**AGENT:**  
AVIM CONSULTANCY  
227 PRESTON ROAD, HA9 8NF  
TP: 0289044545 / 07900497457  
EMAIL: avimconsultancy@gmail.com

Drawn by:	PK	Drawing Paper Size:	A2	Revision:		Init.		Date	
Checked by:	TR	Scale:	1:100/50						
Date:	09.10.2023	Drawing No.:	DRW-01			Revision:			A