

1. This drawing remains copyright of Windsor & Patania Architects and may not be reproduced or copied without consent in writing.
2. Print out to actual scale. Do not scale drawing using figured dimensions only. All dimensions to be cross-checked on-site by the appointed contractor prior to manufacture and construction.
3. Any discrepancies between site and drawings to be reported to the Windsor & Patania Architects immediately.
4. Read in conjunction with all relevant drawings and documentation produced by other consultants.
5. All structural elements to be agreed with local authority Building Control prior to commencement of works.
6. Attention is drawn to the provisions of the party wall act 1996. Legal boundaries should be determined by others.
7. All suggested demolition works to be reviewed by a Structural Engineer and to be assessed on site prior to demolition.
8. All areas are approximate and are to be used for indicative purposes only. Areas don't take into account possible variations related to the impact of Site Conditions, Structure, Drainage and M&E.
9. Windsor & Patania Architects accepts no liability for any expense, loss or damage of whatsoever nature and however arising from any variation made to this drawing or in the execution of the work to which relates which has not been referred to them and their approval obtained.
10. Contractors to be responsible for the design and supply of all temporary works ( i.e. bracing, propping, showing, tying, etc ) and the security, stability, and safety of the building works.

--- Boundary line - indicative only

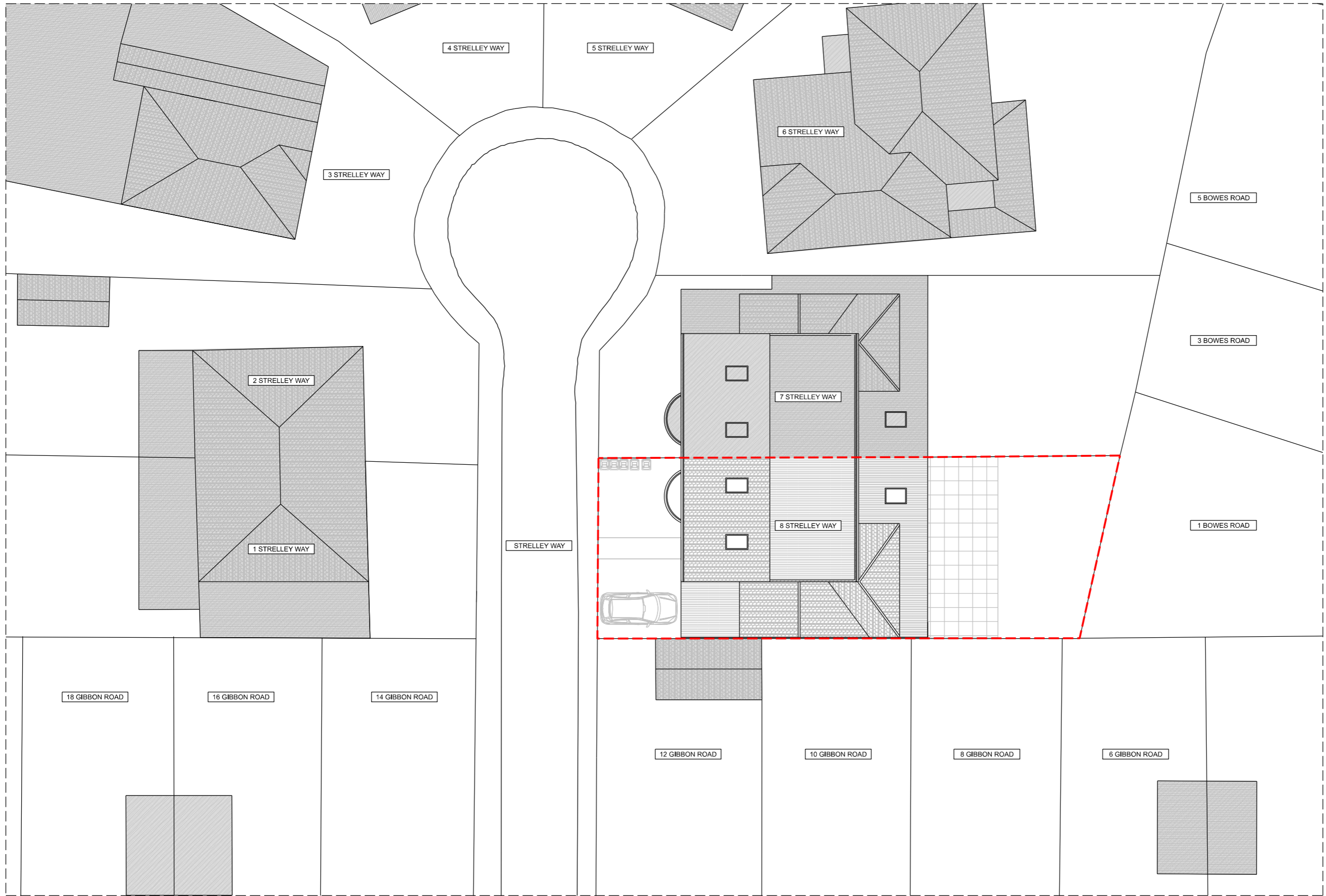

01 PRE-EXISTING SITE PLAN  
1:200@A3

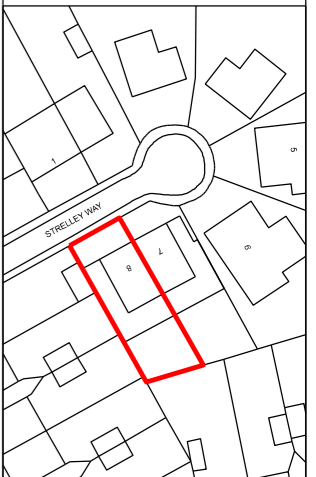
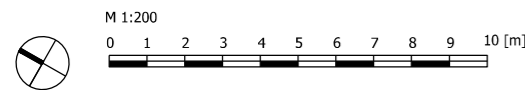

Architect contact details: info@windsorpatania.com  
London: 020 3011 2997  
Cambridge: 01223 776 997  
Liverpool: 0151 665 0997

Client: ERIC JOSSERON

Drawings set  
Project Address: 8 Strelley Way, London W3 7AR, UK

Drawing title: PRE-EXISTING SITE PLAN

date: NOVEMBER 2023	scale: 1:200@A3
drawing number: S-01	sheet no.: 1 OF 06

1. This drawing remains copyright of Windsor & Patania Architects and may not be reproduced or copied without consent in writing.
2. Print out to actual scale. Do not scale drawing using figured dimensions only. All dimensions to be cross-checked on-site by the appointed contractor prior to manufacture and construction.
3. Any discrepancies between site and drawings to be reported to the Windsor & Patania Architects immediately.
4. Read in conjunction with all relevant drawings and documentation produced by other consultants.
5. All structural elements to be agreed with local authority Building Control prior to commencement of works.
6. Attention is drawn to the provisions of the party wall act 1996. Legal boundaries should be determined by others.
7. All suggested demolition works to be reviewed by a Structural Engineer and to be assessed on site prior to demolition.
8. All areas are approximate and are to be used for indicative purposes only. Areas don't take into account possible variations related to the impact of Site Conditions, Structure, Drainage and M&E.
9. Windsor & Patania Architects accepts no liability for any expense, loss or damage of whatsoever nature and however arising from any variation made to this drawing or in the execution of the work to which relates which has not been referred to them and their approval obtained.
10. Contractors to be responsible for the design and supply of all temporary works ( i.e. bracing, propping, showing, tying, etc ) and the security, stability, and safety of the building works.

--- Boundary line - indicative only

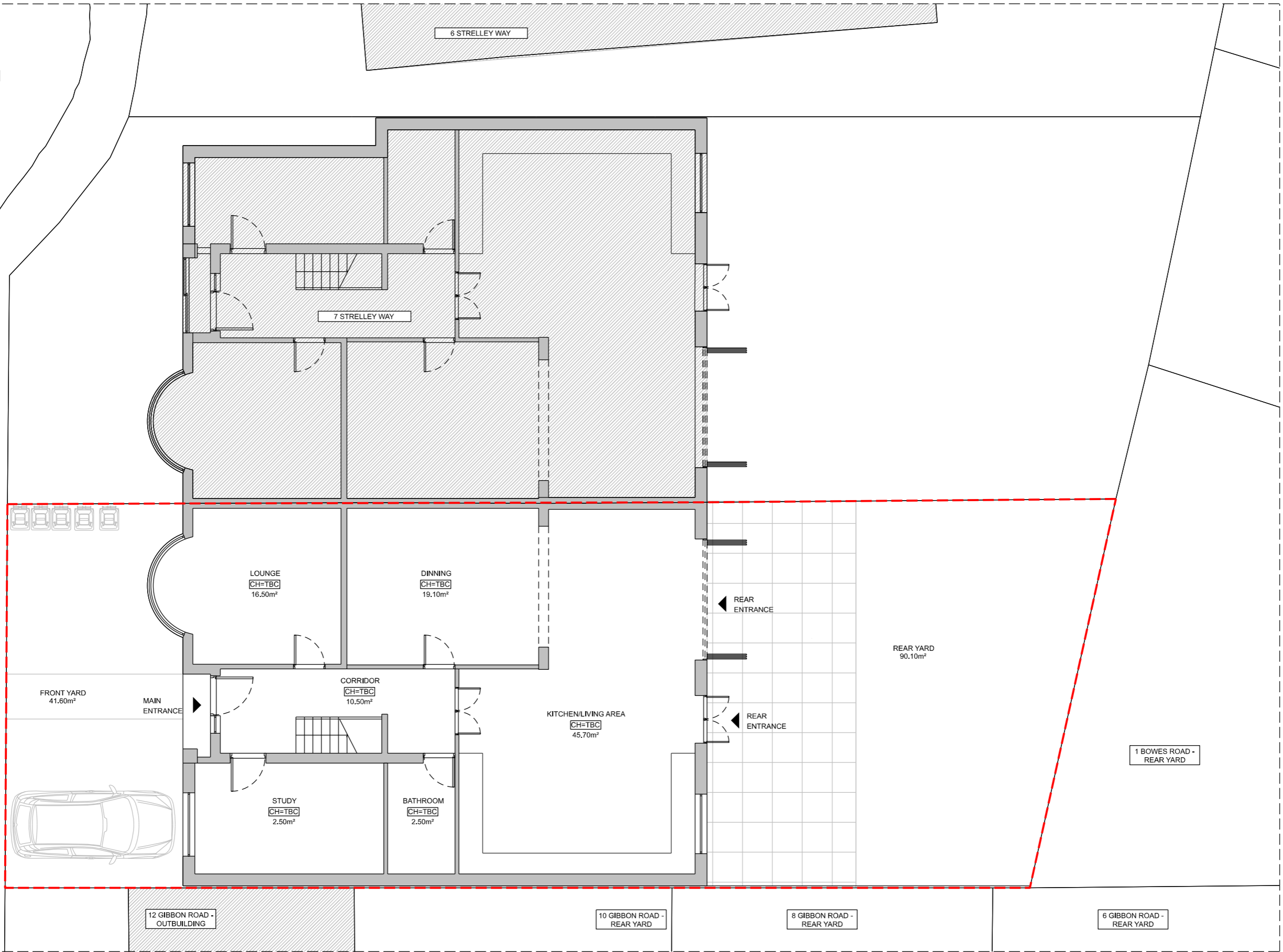
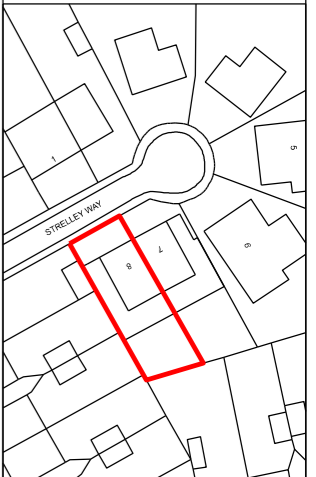

01 PRE-EXISTING GROUND FLOOR PLAN  
1:100@A3



Architect contact details: info@windsorpatania.com  
London: 020 3011 2997  
Cambridge: 01223 776 997  
Liverpool: 0151 665 0997

Client: ERIC JOSSERON

Drawings set  
Project Address: 8 Strelley Way, London W3 7AR, UK

Drawing title: PRE-EXISTING FLOOR PLAN

date: NOVEMBER 2023  
scale: 1:100@A3

drawing number: S-02  
sheet no.: 2 OF 06



1. This drawing remains copyright of Windsor & Patania Architects and may not be reproduced or copied without consent in writing.
2. Print out to actual scale. Do not scale drawing using figured dimensions only. All dimensions to be cross-checked on-site by the appointed contractor prior to manufacture and construction.
3. Any discrepancies between site and drawings to be reported to the Windsor & Patania Architects immediately.
4. Read in conjunction with all relevant drawings and documentation produced by other consultants.
5. All structural elements to be agreed with local authority Building Control prior to commencement of works.
6. Attention is drawn to the provisions of the party wall act 1996. Legal boundaries should be determined by others.
7. All suggested demolition works to be reviewed by a Structural Engineer and to be assessed on site prior to demolition.
8. All areas are approximate and are to be used for indicative purposes only. Areas don't take into account possible variations related to the impact of Site Conditions, Structure, Drainage and M&E.
9. Windsor & Patania Architects accepts no liability for any expense, loss or damage of whatsoever nature and however arising from any variation made to this drawing or in the execution of the work to which relates which has not been referred to them and their approval obtained.
10. Contractors to be responsible for the design and supply of all temporary works ( i.e. bracing, propping, showing, tying, etc ) and the security, stability, and safety of the building works.

--- Boundary line - indicative only

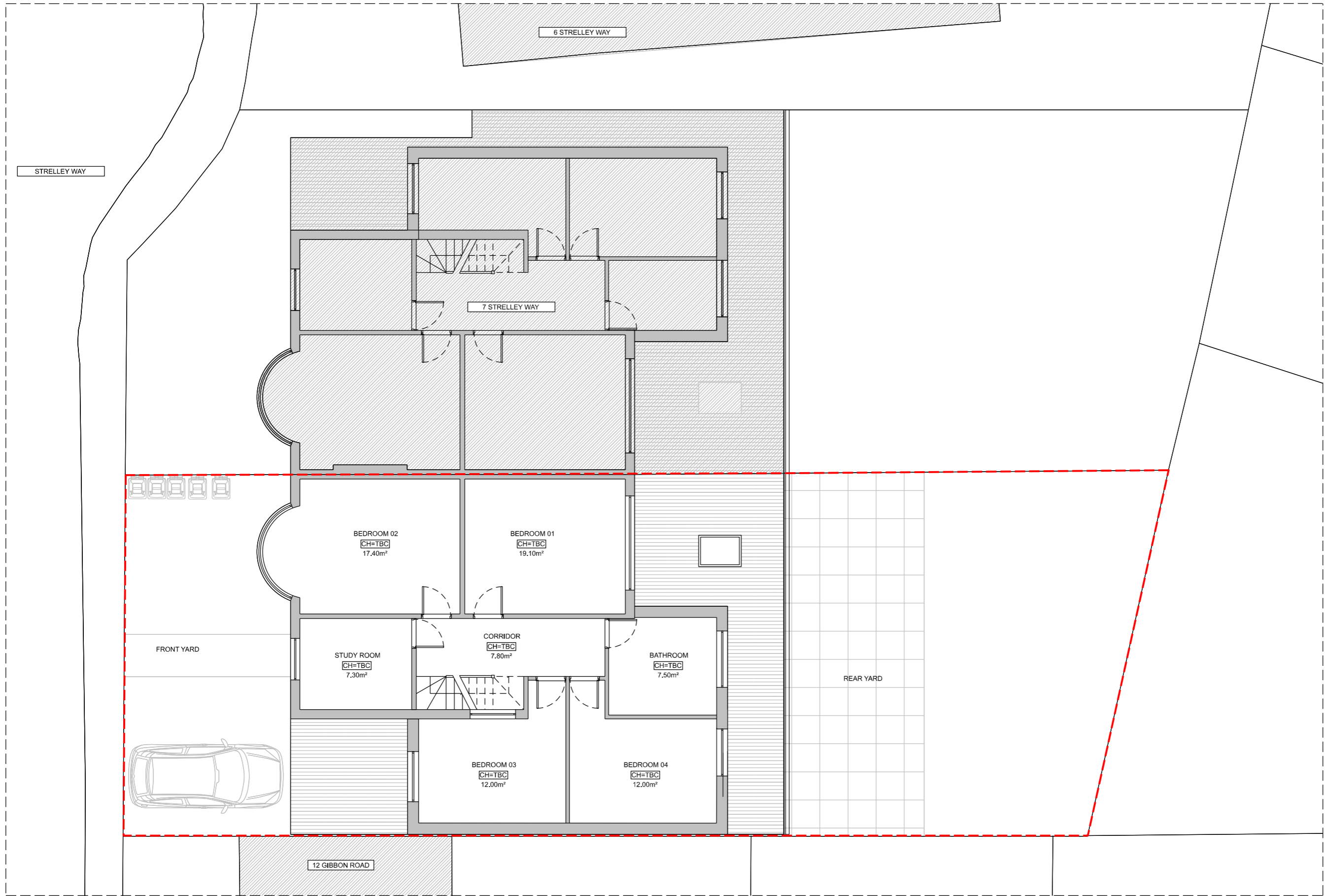
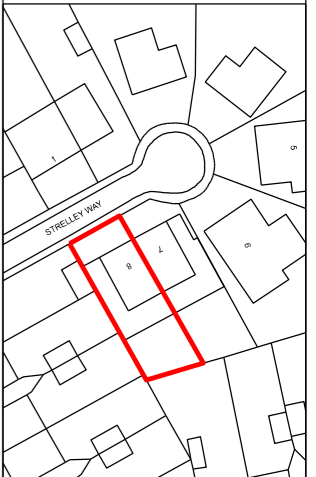

01 PRE-EXISTING FIRST FLOOR PLAN  
1:100@A3



Architect contact details: info@windsorpatania.com  
London: 020 3011 2997  
Cambridge: 01223 776 997  
Liverpool: 0151 665 0997

Client: ERIC JOSSERON

Drawings set  
Project Address: 8 Strelley Way, London W3 7AR, UK

Drawing title: PRE-EXISTING FLOOR PLAN

date: NOVEMBER 2023  
scale: 1:100@A3

drawing number: S-03  
sheet no.: 3 OF 06

1. This drawing remains copyright of Windsor & Patania Architects and may not be reproduced or copied without consent in writing.
2. Print out to actual scale. Do not scale drawing using printed dimensions only. All dimensions to be cross-checked on-site by the appointed contractor prior to manufacture and construction.
3. Any discrepancies between site and drawings to be reported to the Windsor & Patania Architects immediately.
4. Read in conjunction with all relevant drawings and documentation produced by other consultants.
5. All structural elements to be agreed with local authority Building Control prior to commencement of works.
6. Attention is drawn to the provisions of the party wall act 1996. Legal boundaries should be determined by others.
7. All suggested demolition works to be reviewed by a Structural Engineer and to be assessed on site prior to demolition.
8. All areas are approximate and are to be used for indicative purposes only. Areas don't take into account possible variations related to the impact of Site Conditions, Structure, Drainage and M&E.
9. Windsor & Patania Architects accepts no liability for any expense, loss or damage of whatsoever nature and however arising from any variation made to this drawing or in the execution of the work to which relates which has not been referred to them and their approval obtained.
10. Contractors to be responsible for the design and supply of all temporary works ( i.e. bracing, propping, showing, tying, etc ) and the security, stability, and safety of the building works.

--- Boundary line - indicative only

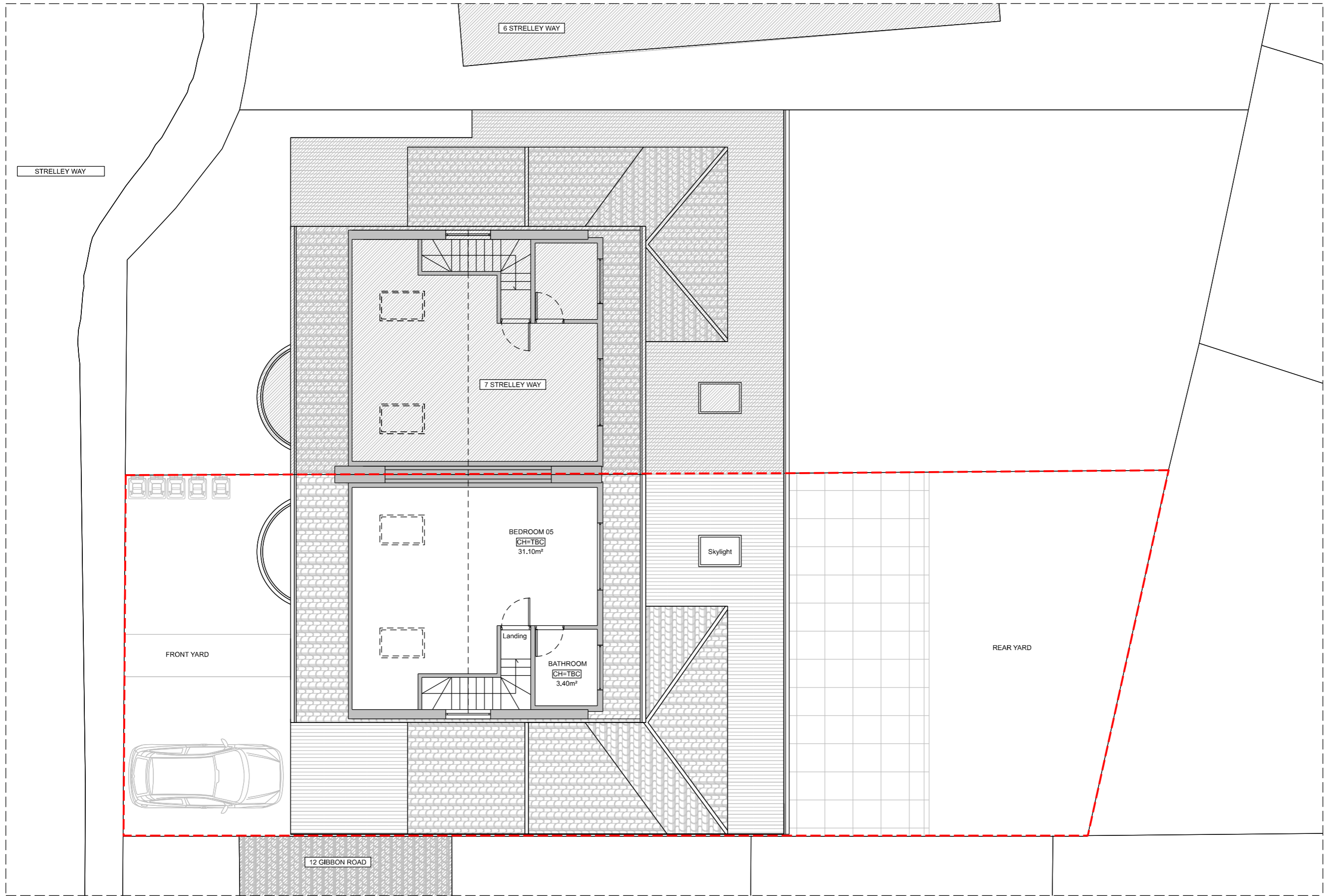
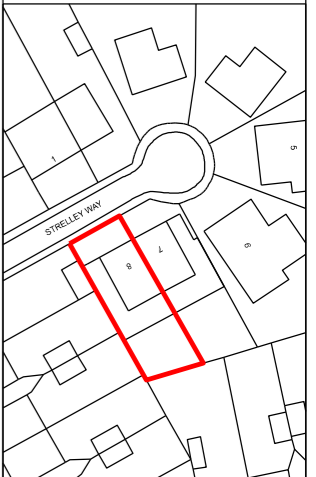

01 PRE-EXISTING LOFT PLAN  
1:100@A3



Architect contact details: London: 020 3011 2997  
Cambridge: 01223 776 997  
info@windsorpatania.com Liverpool: 0151 665 0997

Client: ERIC JOSSERON

Drawings set  
Project Address: 8 Strelley Way, London W3 7AR, UK

Drawing title: PRE-EXISTING FLOOR PLAN

date: NOVEMBER 2023 scale: 1:100@A3

drawing number: S-04 sheet no.: 4 OF 06



1. This drawing remains copyright of Windsor & Patania Architects and may not be reproduced or copied without consent in writing.
2. Print out to actual scale. Do not scale drawing using figured dimensions only. All dimensions to be cross-checked on-site by the appointed contractor prior to manufacture and construction.
3. Any discrepancies between site and drawings to be reported to the Windsor & Patania Architects immediately.
4. Read in conjunction with all relevant drawings and documentation produced by other consultants.
5. All structural elements to be agreed with local authority Building Control prior to commencement of works.
6. Attention is drawn to the provisions of the party wall act 1996. Legal boundaries should be determined by others.
7. All suggested demolition works to be reviewed by a Structural Engineer and to be assessed on site prior to demolition.
8. All areas are approximate and are to be used for indicative purposes only. Areas don't take into account possible variations related to the impact of Site Conditions, Structure, Drainage and M&E.
9. Windsor & Patania Architects accepts no liability for any expense, loss or damage of whatsoever nature and however arising from any variation made to this drawing or in the execution of the work to which relates which has not been referred to them and their approval obtained.
10. Contractors to be responsible for the design and supply of all temporary works ( i.e. bracing, propping, showing, tying, etc ) and the security, stability, and safety of the building works.

--- Boundary line - indicative only

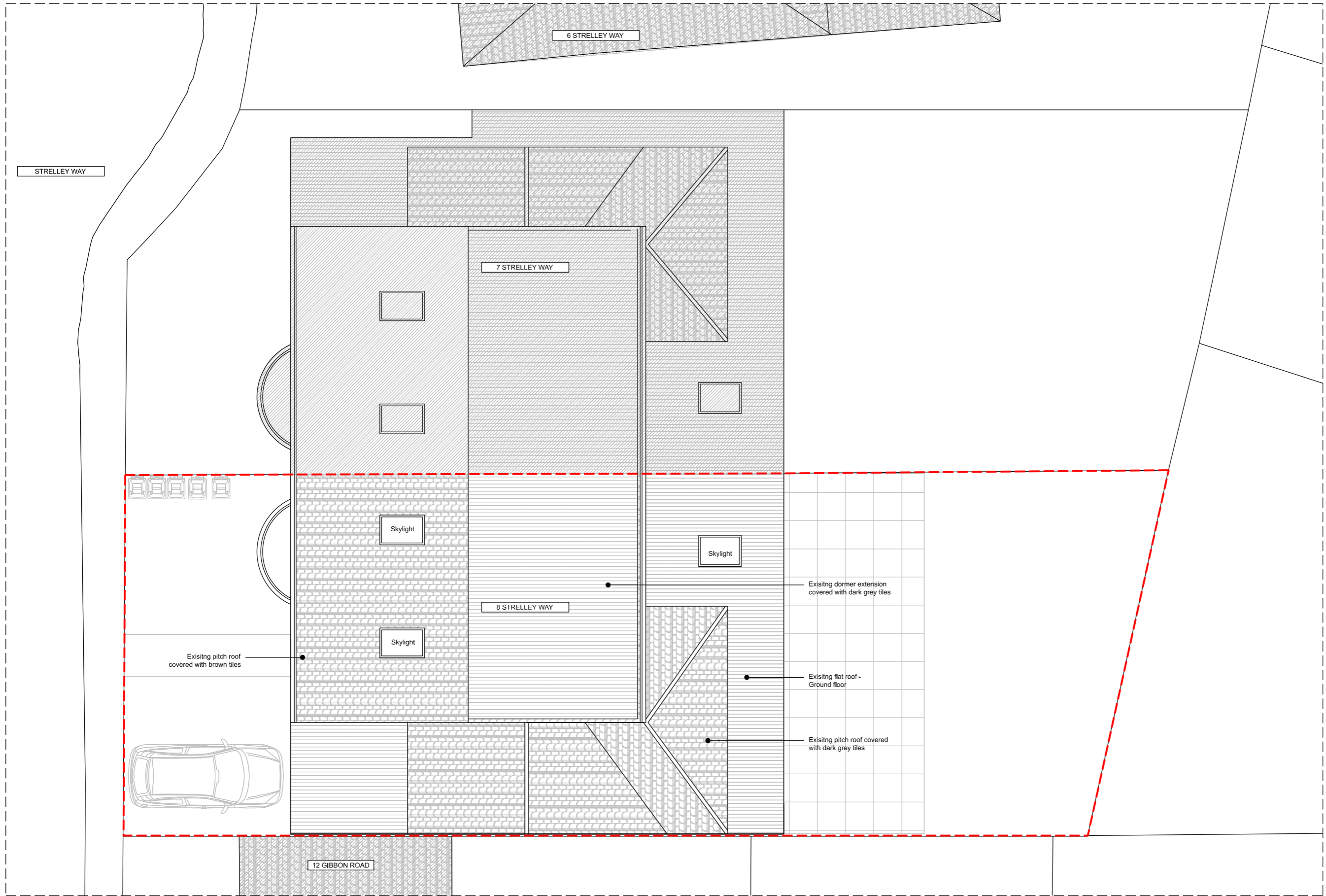
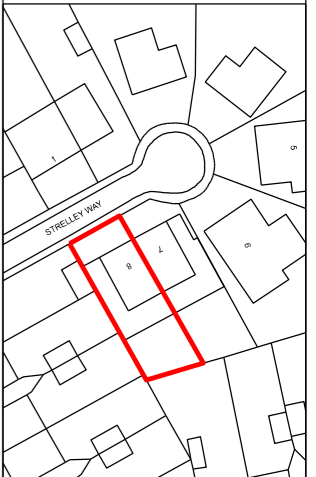

Existing pitch roof covered with brown tiles

Skylight

Skylight

Skylight

Existing dormer extension covered with dark grey tiles

Existing flat roof - Ground floor

Existing pitch roof covered with dark grey tiles

01 PRE-EXISTING ROOF PLAN  
1:100@A3



Architect contact details London: 020 3011 2997  
info@windsorpatania.com Cambridge: 01223 776 997  
Liverpool: 0151 665 0997

Client  
ERIC JOSSERON

Drawings set  
Project Address  
8 Strelley Way, London W3 7AR, UK

Drawing title  
PRE-EXISTING FLOOR PLAN

date NOVEMBER 2023 scale 1:100@A3

drawing number S-05 sheet no. 5 OF 06



01 PRE-EXISTING FRONT ELEVATION  
1:100@A3



02 PRE-EXISTING REAR ELEVATION  
1:100@A3

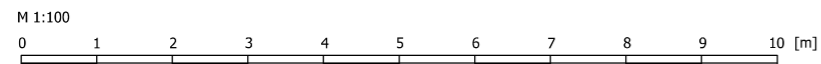

1. This drawing remains copyright of Windsor & Patania Architects and may not be reproduced or copied without consent in writing.
2. Print out to actual scale. Do not scale drawing using figured dimensions only. All dimensions to be cross-checked on-site by the appointed contractor prior to manufacture and construction
3. Any discrepancies between site and drawings to be reported to the Windsor & Patania Architects immediately.
4. Read in conjunction with all relevant drawings and documentation produced by other consultants
5. All structural elements to be agreed with local authority Building Control prior to commencement of works.
6. Attention is drawn to the provisions of the party wall act 1996. Legal boundaries should be determined by others.
7. All suggested demolition works to be reviewed by a Structural Engineer and to be assessed on site prior to demolition.
8. All areas are approximate and are to be used for indicative purposes only. Areas don't take into account possible variations related to the impact of Site Conditions, Structure, Drainage and M&E.
9. Windsor & Patania Architects accepts no liability for any expense, loss or damage of whatsoever nature and however arising from any variation made to this drawing or in the execution of the work to which relates which has not been referred to them and their approval obtained.
10. Contractors to be responsible for the design and supply of all temporary works ( i.e. bracing, propping, showing, tying, etc ) and the security, stability, and safety of the building works.

--- Boundary line - indicative only

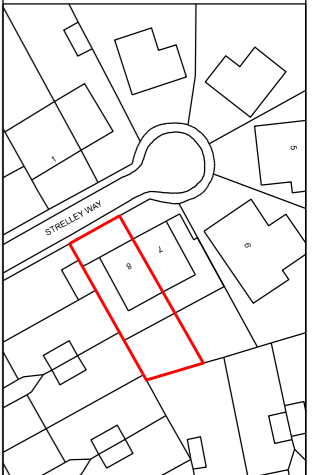

Architect contact details London: 020 3011 2997  
info@windsorpatania.com Cambridge: 01223 776 997  
Liverpool: 0151 665 0997

Client  
**ERIC JOSSERON**

Drawings set  
Project Address  
8 Strelley Way, London W3 7AR, UK

Drawing title  
**PRE-EXISTING ELEVATIONS**

date  
**NOVEMBER 2023** scale  
1:100@A3

drawing number  
**S-06** sheet no.  
6 OF 06