

1. This drawing remains copyright of Windsor & Patania Architects and may not be reproduced or copied without consent in writing.
2. Print out to actual scale. Do not scale drawing use figured dimensions only. All dimensions to be cross-checked on-site by the appointed contractor prior to manufacture and construction
3. Any discrepancies between site and drawings to be reported to the Windsor & Patania Architects immediately.
4. Read in conjunction with all relevant drawings and documentation produced by other consultants
5. All structural elements to be agreed with local authority Building Control prior to commencement of works.
6. Attention is drawn to the provisions of the party wall act 1996. Legal boundaries should be determined by others.
7. All suggested demolition works to be reviewed by a Structural Engineer and to be assessed on site prior to demolition.
8. All areas are approximate and are to be used for indicative purposes only. Areas don't take into account possible variations related to the impact of Site Conditions, Structure, Drainage and M&E.
9. Windsor & Patania Architects accepts no liability for any expense, loss or damage of whatsoever nature and however arising from any variation made to this drawing or in the execution of the work to which relates which has not been referred to them and their approval obtained.
10. Contractors to be responsible for the design and supply of all temporary works (i.e. bracing, propping, showing, tying, etc) and the security, stability, and safety of the building works.

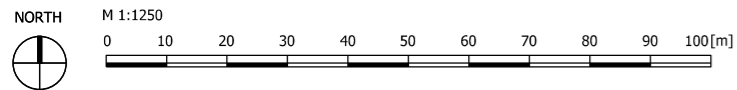

Architect contact details info@windsorpatania.com
 London: 020 3011 2997
 Cambridge: 01223 776 997
 Liverpool: 0151 665 0997

Client
ERIC JOSSERON

Drawings set
 Project Address
 8 Strelley Way, London W3 7AR, UK

Drawing title
Ordinance Survey Map

date	scale
OCTOBER 2023	1:1250@A3

drawing number	sheet no.
S-01	1 OF 13

1. This drawing remains copyright of Windsor & Patania Architects and may not be reproduced or copied without consent in writing.
2. Print out to actual scale. Do not scale drawing using figured dimensions only. All dimensions to be cross-checked on-site by the appointed contractor prior to manufacture and construction.
3. Any discrepancies between site and drawings to be reported to the Windsor & Patania Architects immediately.
4. Read in conjunction with all relevant drawings and documentation produced by other consultants.
5. All structural elements to be agreed with local authority Building Control prior to commencement of works.
6. Attention is drawn to the provisions of the party wall act 1996. Legal boundaries should be determined by others.
7. All suggested demolition works to be reviewed by a Structural Engineer and to be assessed on site prior to demolition.
8. All areas are approximate and are to be used for indicative purposes only. Areas don't take into account possible variations related to the impact of Site Conditions, Structure, Drainage and M&E.
9. Windsor & Patania Architects accepts no liability for any expense, loss or damage of whatsoever nature and however arising from any variation made to this drawing or in the execution of the work to which relates which has not been referred to them and their approval obtained.
10. Contractors to be responsible for the design and supply of all temporary works (i.e. bracing, propping, showing, tying, etc) and the security, stability, and safety of the building works.

--- Boundary line - indicative only

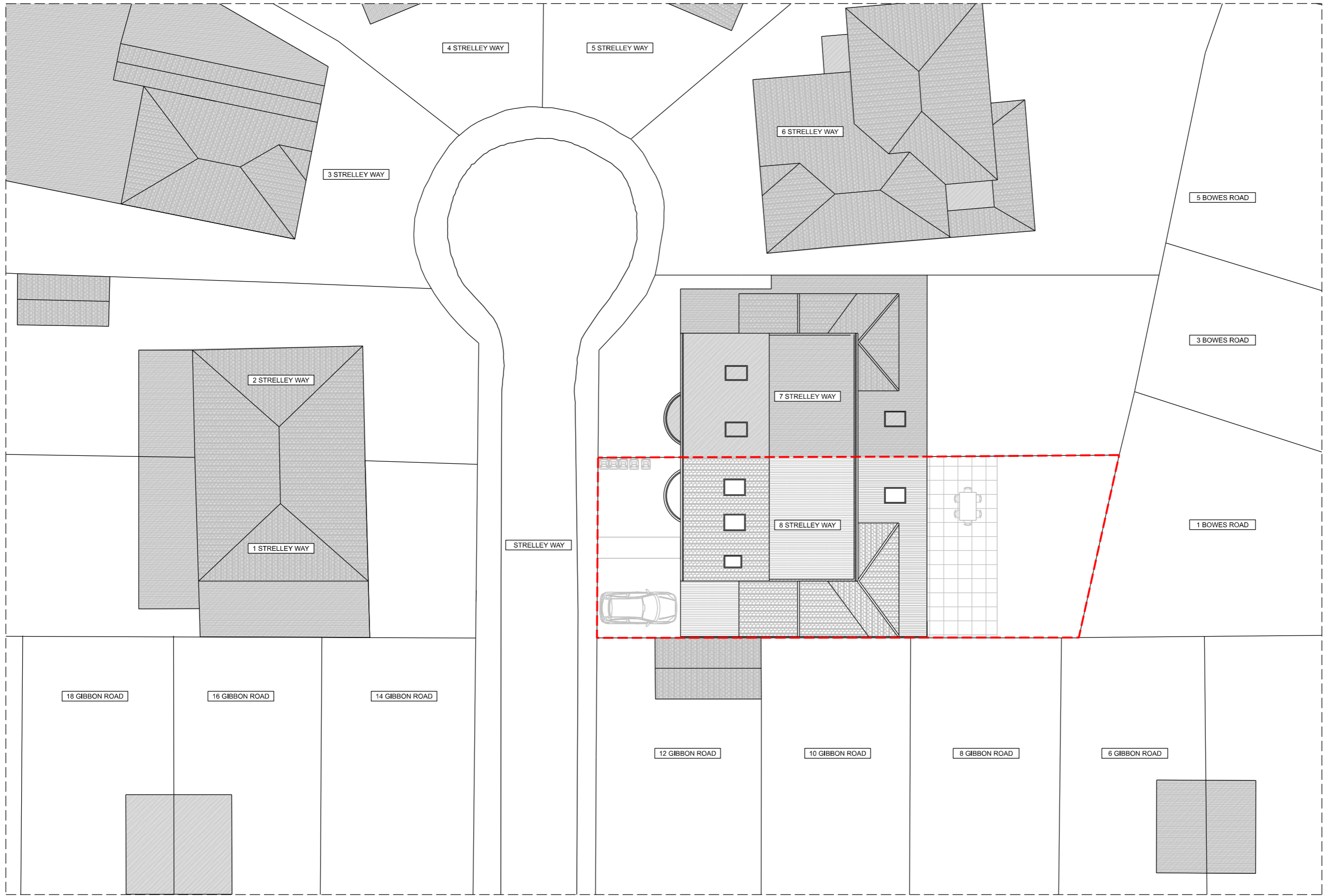
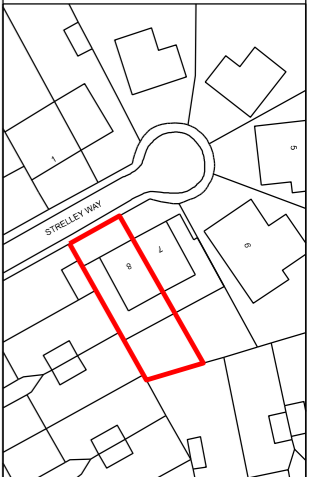

01 EXISTING SITE PLAN
1:200@A3

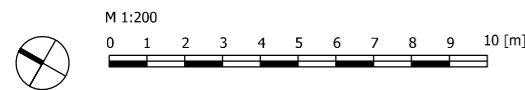

Architect contact details: info@windsorpatania.com
 London: 020 3011 2997
 Cambridge: 01223 776 997
 Liverpool: 0151 665 0997

Client: ERIC JOSSERON

Drawings set
 Project Address: 8 Strelley Way, London W3 7AR, UK

Drawing title: EXISTING SITE PLAN

date: OCTOBER 2023
 scale: 1:200@A3

drawing number: S-02
 sheet no.: 2 OF 13

1. This drawing remains copyright of Windsor & Patania Architects and may not be reproduced or copied without consent in writing.
2. Print out to actual scale. Do not scale drawing using figured dimensions only. All dimensions to be cross-checked on-site by the appointed contractor prior to manufacture and construction.
3. Any discrepancies between site and drawings to be reported to the Windsor & Patania Architects immediately.
4. Read in conjunction with all relevant drawings and documentation produced by other consultants.
5. All structural elements to be agreed with local authority Building Control prior to commencement of works.
6. Attention is drawn to the provisions of the party wall act 1996. Legal boundaries should be determined by others.
7. All suggested demolition works to be reviewed by a Structural Engineer and to be assessed on site prior to demolition.
8. All areas are approximate and are to be used for indicative purposes only. Areas don't take into account possible variations related to the impact of Site Conditions, Structure, Drainage and M&E.
9. Windsor & Patania Architects accepts no liability for any expense, loss or damage of whatsoever nature and however arising from any variation made to this drawing or in the execution of the work to which relates which has not been referred to them and their approval obtained.
10. Contractors to be responsible for the design and supply of all temporary works (i.e. bracing, propping, showing, tying, etc) and the security, stability, and safety of the building works.

--- Boundary line - indicative only

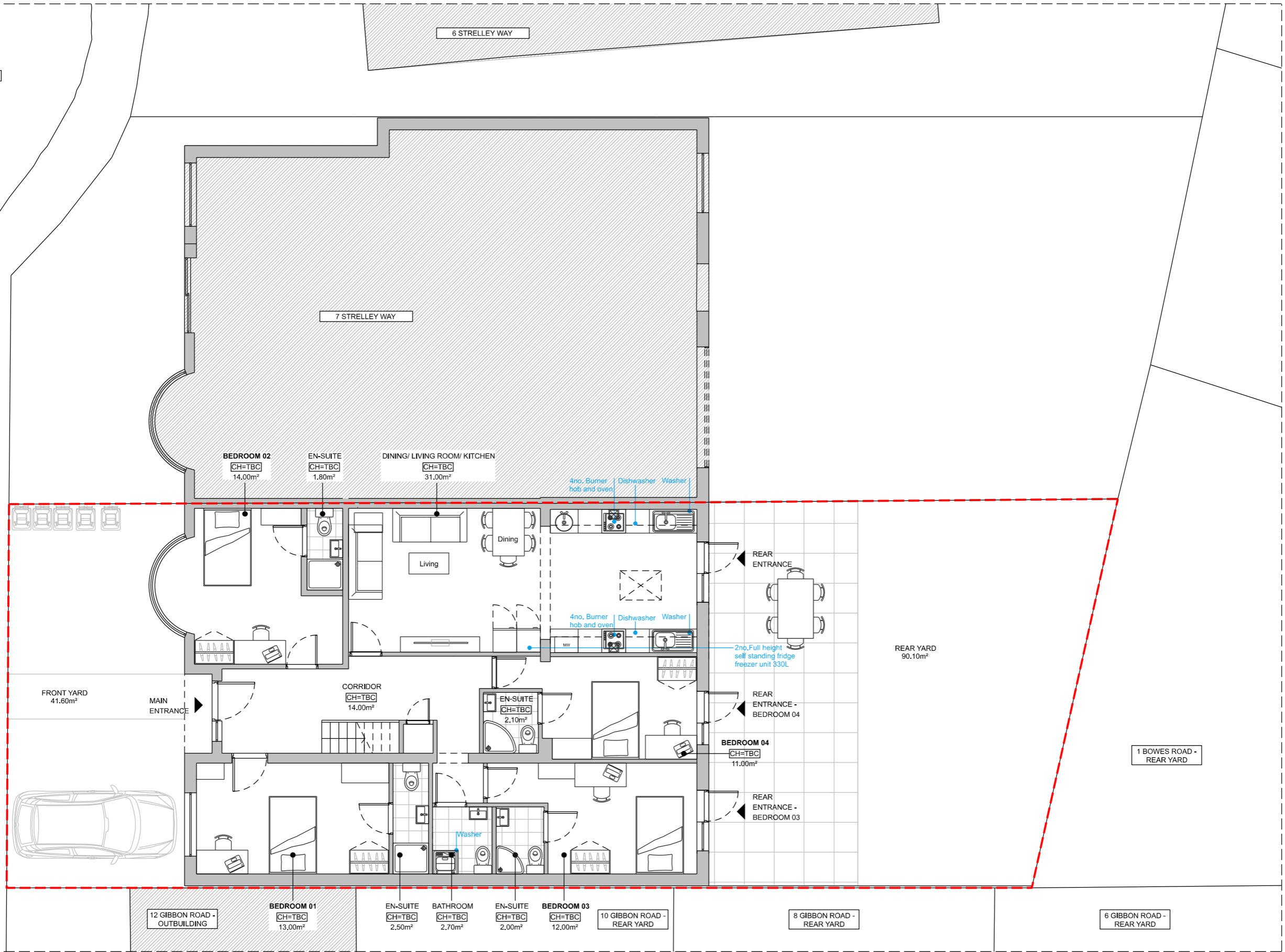
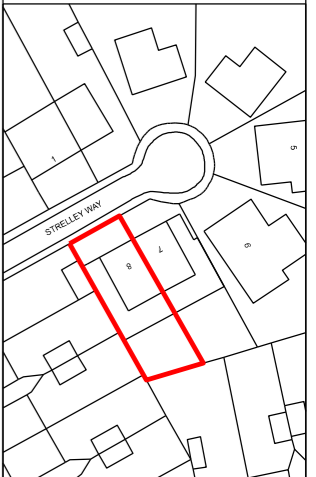

01 EXISTING GROUND FLOOR PLAN
1:100@A3



Architect contact details: info@windsorpatania.com
London: 020 3011 2997
Cambridge: 01223 776 997
Liverpool: 0151 665 0997

Client: ERIC JOSSERON

Drawings set
Project Address: 8 Strelley Way, London W3 7AR, UK

Drawing title: EXISTING FLOOR PLAN

date: OCTOBER 2023
scale: 1:100@A3

drawing number: S-03
sheet no.: 3 OF 13

1. This drawing remains copyright of Windsor & Patania Architects and may not be reproduced or copied without consent in writing.
2. Print out to actual scale. Do not scale drawing using figured dimensions only. All dimensions to be cross-checked on-site by the appointed contractor prior to manufacture and construction.
3. Any discrepancies between site and drawings to be reported to the Windsor & Patania Architects immediately.
4. Read in conjunction with all relevant drawings and documentation produced by other consultants.
5. All structural elements to be agreed with local authority Building Control prior to commencement of works.
6. Attention is drawn to the provisions of the party wall act 1996. Legal boundaries should be determined by others.
7. All suggested demolition works to be reviewed by a Structural Engineer and to be assessed on site prior to demolition.
8. All areas are approximate and are to be used for indicative purposes only. Areas don't take into account possible variations related to the impact of Site Conditions, Structure, Drainage and M&E.
9. Windsor & Patania Architects accepts no liability for any expense, loss or damage of whatsoever nature and however arising from any variation made to this drawing or in the execution of the work to which relates which has not been referred to them and their approval obtained.
10. Contractors to be responsible for the design and supply of all temporary works (i.e. bracing, propping, showing, tying, etc) and the security, stability, and safety of the building works.

--- Boundary line - indicative only

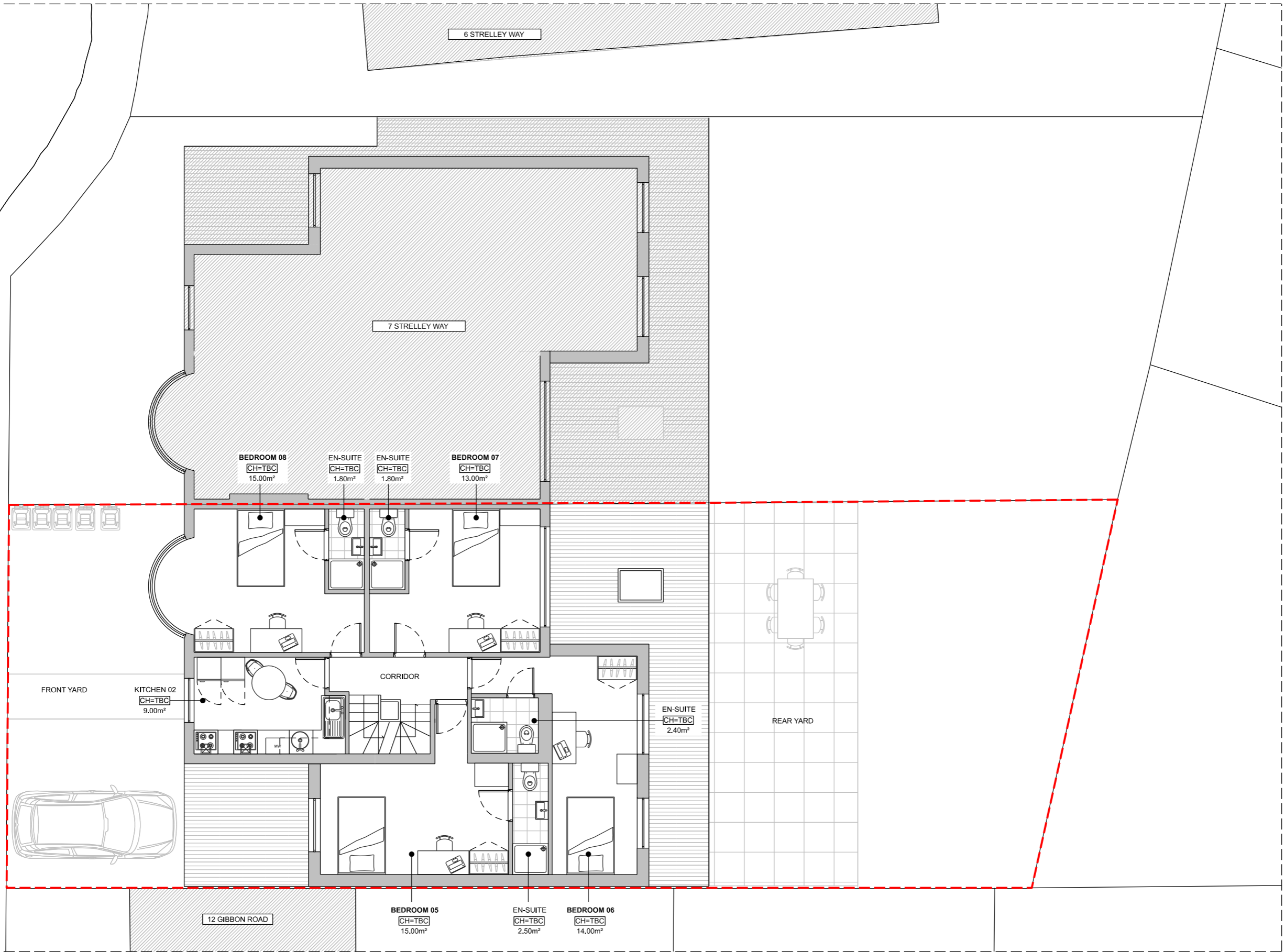
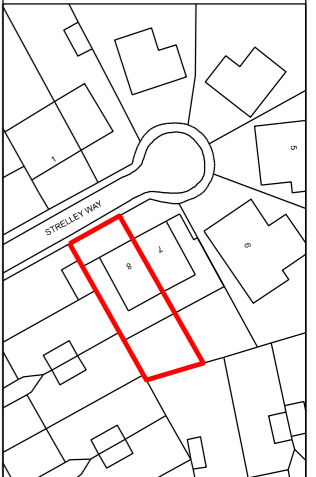

01 EXISTING FIRST FLOOR PLAN
1:100@A3



Architect contact details: info@windsorpatania.com
London: 020 3011 2997
Cambridge: 01223 776 997
Liverpool: 0151 665 0997

Client: ERIC JOSSERON

Drawings set
Project Address: 8 Strelley Way, London W3 7AR, UK

Drawing title: EXISTING FLOOR PLAN

date: OCTOBER 2023
scale: 1:100@A3

drawing number: S-04
sheet no.: 4 OF 13

1. This drawing remains copyright of Windsor & Patania Architects and may not be reproduced or copied without consent in writing.
2. Print out to actual scale. Do not scale drawing using figured dimensions only. All dimensions to be cross-checked on-site by the appointed contractor prior to manufacture and construction.
3. Any discrepancies between site and drawings to be reported to the Windsor & Patania Architects immediately.
4. Read in conjunction with all relevant drawings and documentation produced by other consultants.
5. All structural elements to be agreed with local authority Building Control prior to commencement of works.
6. Attention is drawn to the provisions of the party wall act 1996. Legal boundaries should be determined by others.
7. All suggested demolition works to be reviewed by a Structural Engineer and to be assessed on site prior to demolition.
8. All areas are approximate and are to be used for indicative purposes only. Areas don't take into account possible variations related to the impact of Site Conditions, Structure, Drainage and M&E.
9. Windsor & Patania Architects accepts no liability for any expense, loss or damage of whatsoever nature and however arising from any variation made to this drawing or in the execution of the work to which relates which has not been referred to them and their approval obtained.
10. Contractors to be responsible for the design and supply of all temporary works (i.e. bracing, propping, showing, tying, etc) and the security, stability, and safety of the building works.

--- Boundary line - indicative only

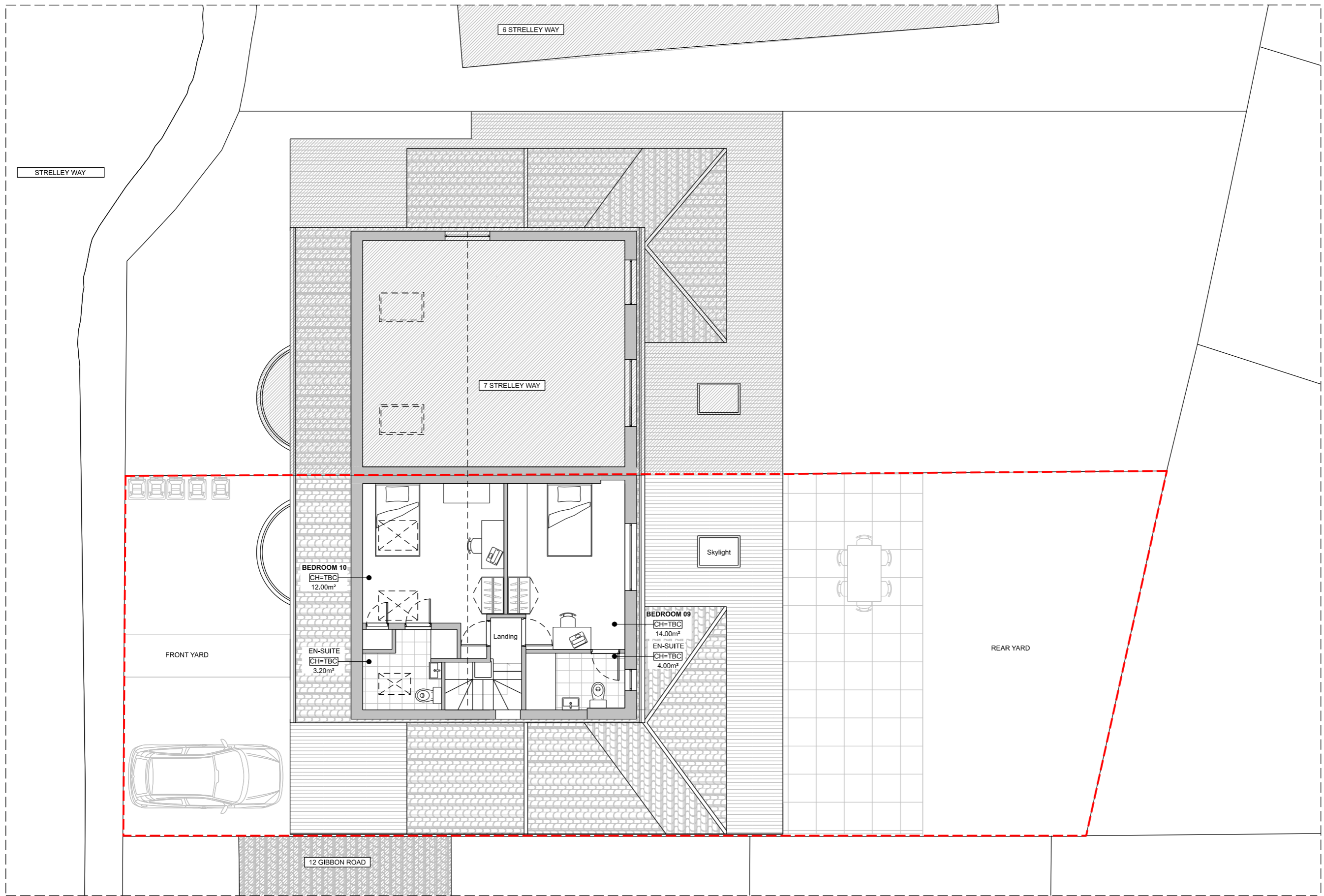
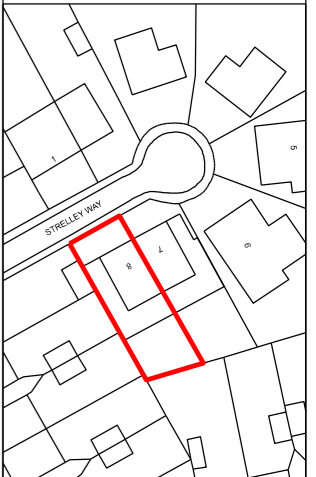

01 EXISTING LOFT PLAN
1:100@A3

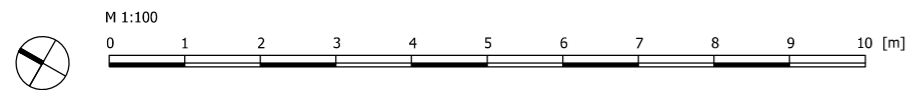

Architect contact details London: 020 3011 2997
info@windsorpatania.com Cambridge: 01223 776 997
Liverpool: 0151 665 0997

Client
ERIC JOSSERON

Drawings set
Project Address
8 Strelley Way, London W3 7AR, UK

Drawing title
EXISTING FLOOR PLAN

date
OCTOBER 2023

scale
1:100@A3

drawing number
S-05

sheet no.
5 OF 13

1. This drawing remains copyright of Windsor & Patania Architects and may not be reproduced or copied without consent in writing.
2. Print out to actual scale. Do not scale drawing using figured dimensions only. All dimensions to be cross-checked on-site by the appointed contractor prior to manufacture and construction.
3. Any discrepancies between site and drawings to be reported to the Windsor & Patania Architects immediately.
4. Read in conjunction with all relevant drawings and documentation produced by other consultants.
5. All structural elements to be agreed with local authority Building Control prior to commencement of works.
6. Attention is drawn to the provisions of the party wall act 1996. Legal boundaries should be determined by others.
7. All suggested demolition works to be reviewed by a Structural Engineer and to be assessed on site prior to demolition.
8. All areas are approximate and are to be used for indicative purposes only. Areas don't take into account possible variations related to the impact of Site Conditions, Structure, Drainage and M&E.
9. Windsor & Patania Architects accepts no liability for any expense, loss or damage of whatsoever nature and however arising from any variation made to this drawing or in the execution of the work to which relates which has not been referred to them and their approval obtained.
10. Contractors to be responsible for the design and supply of all temporary works (i.e. bracing, propping, showing, tying, etc) and the security, stability, and safety of the building works.

--- Boundary line - indicative only

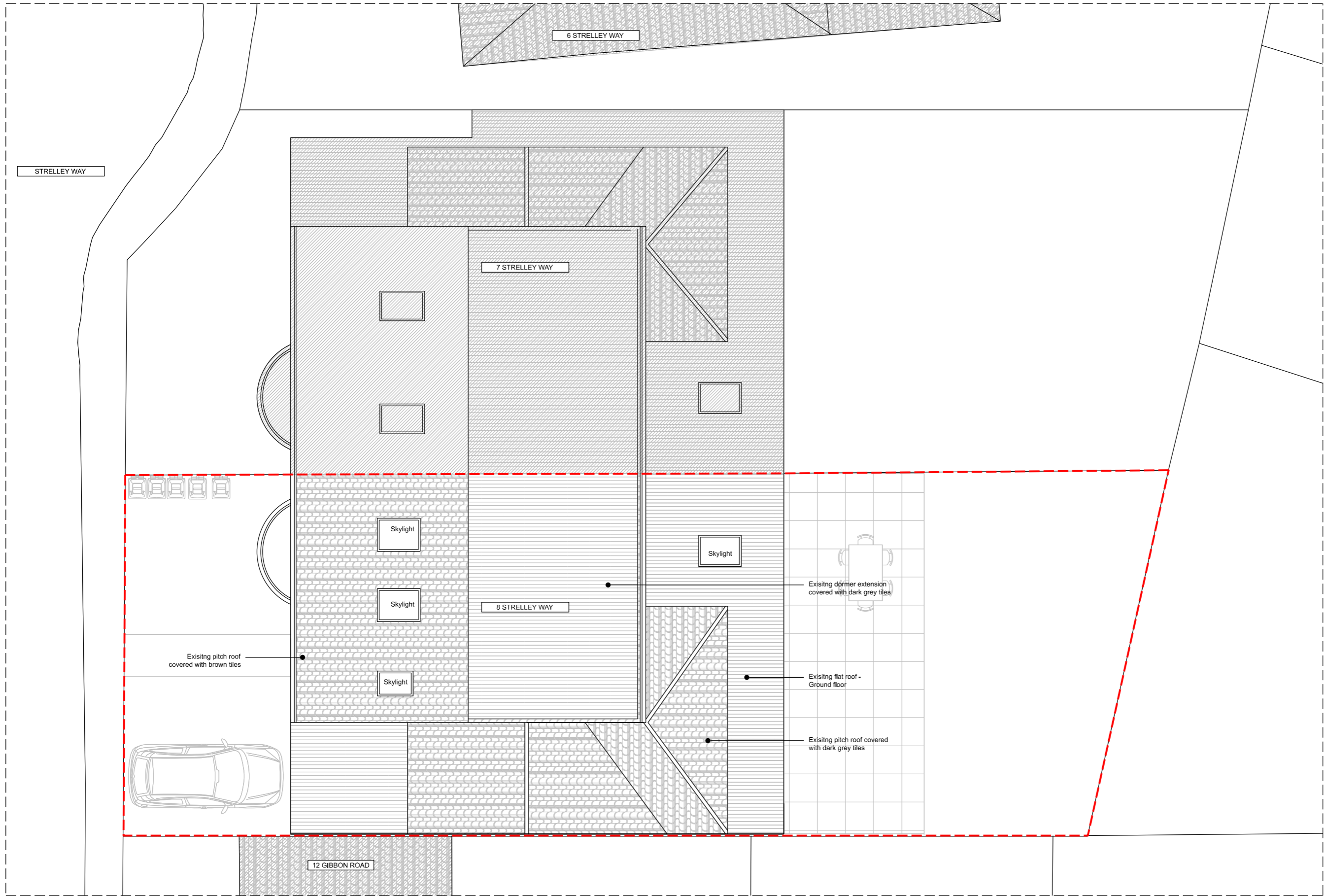
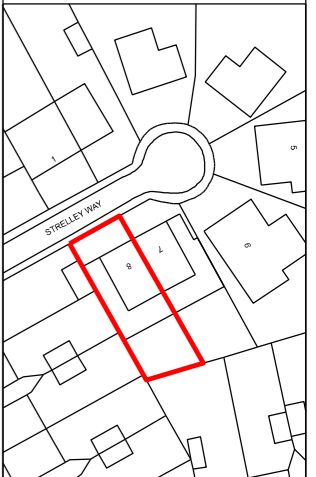

01 EXISTING ROOF PLAN
1:100@A3



Architect contact details London: 020 3011 2997
info@windsorpatania.com Cambridge: 01223 776 997
Liverpool: 0151 665 0997

Client
ERIC JOSSERON

Drawings set
Project Address
8 Strelley Way, London W3 7AR, UK

Drawing title
EXISTING FLOOR PLAN

date
OCTOBER 2023

scale
1:100@A3

drawing number
S-06

sheet no.
6 OF 13



01 EXISTING FRONT ELEVATION
1:100@A3



02 EXISTING REAR ELEVATION
1:100@A3

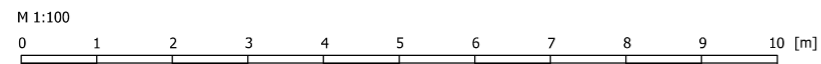

1. This drawing remains copyright of Windsor & Patania Architects and may not be reproduced or copied without consent in writing.
2. Print out to actual scale. Do not scale drawing using figured dimensions only. All dimensions to be cross-checked on-site by the appointed contractor prior to manufacture and construction.
3. Any discrepancies between site and drawings to be reported to the Windsor & Patania Architects immediately.
4. Read in conjunction with all relevant drawings and documentation produced by other consultants.
5. All structural elements to be agreed with local authority Building Control prior to commencement of works.
6. Attention is drawn to the provisions of the party wall act 1996. Legal boundaries should be determined by others.
7. All suggested demolition works to be reviewed by a Structural Engineer and to be assessed on site prior to demolition.
8. All areas are approximate and are to be used for indicative purposes only. Areas don't take into account possible variations related to the impact of Site Conditions, Structure, Drainage and M&E.
9. Windsor & Patania Architects accepts no liability for any expense, loss or damage of whatsoever nature and however arising from any variation made to this drawing or in the execution of the work to which relates which has not been referred to them and their approval obtained.
10. Contractors to be responsible for the design and supply of all temporary works (i.e. bracing, propping, showing, tying, etc) and the security, stability, and safety of the building works.

--- Boundary line - indicative only

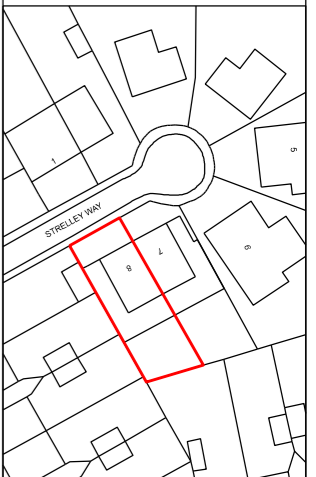

Architect contact details London: 020 3011 2997
info@windsorpatania.com Cambridge: 01223 776 997
Liverpool: 0151 665 0997

Client
ERIC JOSSERON

Drawings set
Project Address
8 Strelley Way, London W3 7AR, UK

Drawing title
EXISTING ELEVATIONS

date
OCTOBER 2023 scale
1:100@A3

drawing number
S-07 sheet no.
7 OF 13