

Volume of proposed roof:  
 $\frac{8 \times 2.95}{2} \times \frac{4.15}{3} = 16.3$

Volume of proposed dormer:  
 $\frac{3.64 \times 2.5}{2} \times 5 = 22.75$

Total = 39.05m<sup>3</sup>

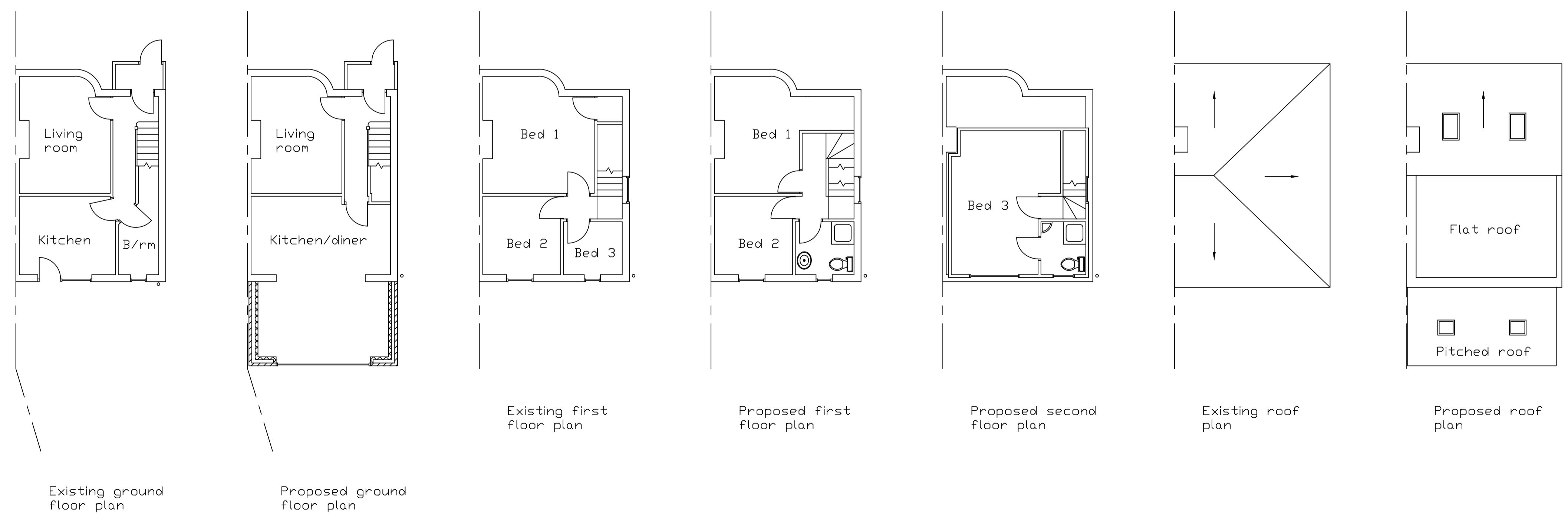

No	Revision	Date
DRAWN BY: E.Hannigan Building Services Ltd 23 Hyburn Cl Bricket Wood AL2 3QX Mob: 07775 927245 E-mail: eddiehannigan@aol.com		
PROJECT DETAILS:  Proposed loft conversion with rear dormer, 2 new front roof lights & single storey rear extension at 59 Gonville Cres, London, UB5 4SJ for Mrs Vinson		
SCALE: 1:100	DRAWING No: 1111	
DATE: November 2023		