

NORTH EAST ELEVATION

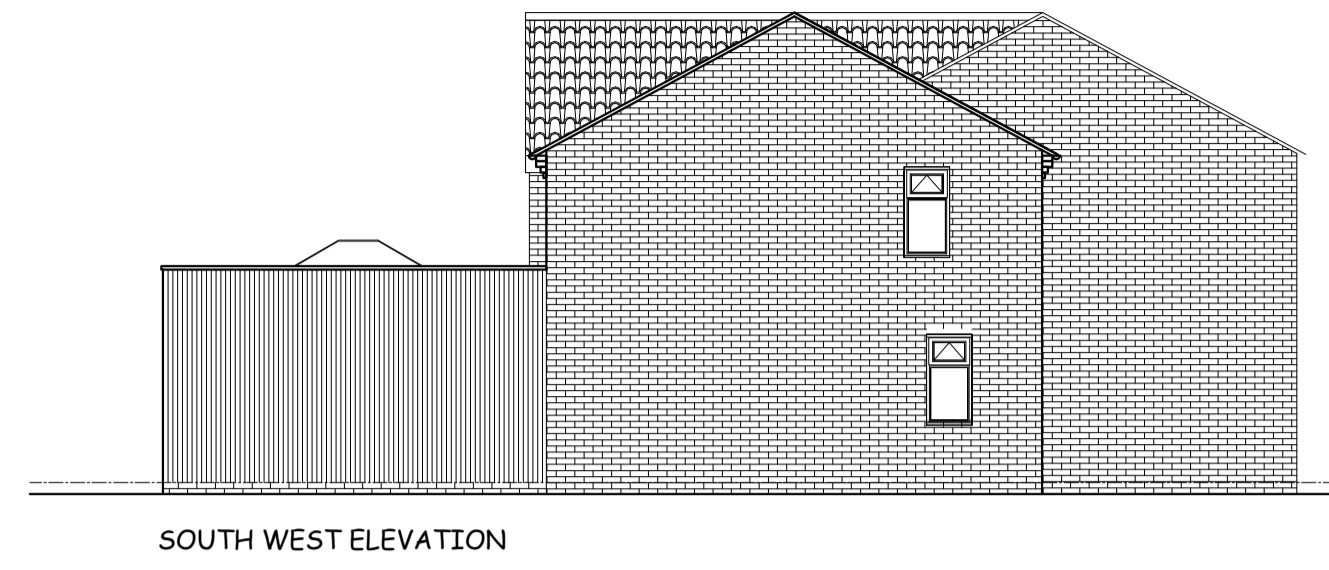

SOUTH WEST ELEVATION

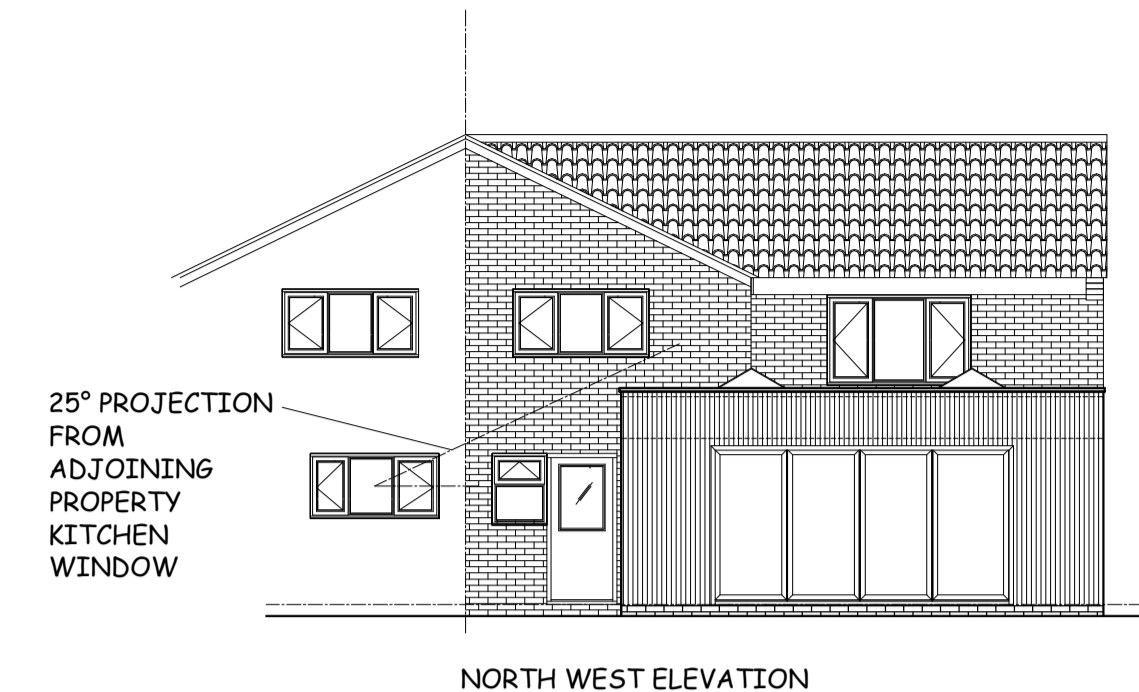

NORTH WEST ELEVATION

MATERIALS

- WALLS
VERTICAL NATURAL CEDAR BOARDING ABOVE RED BRICK KICKER WALL
- ROOF
SINGLE PLY MEMBRANE - GREY
- FOLDING DOORS
ALUMINIUM - GREY

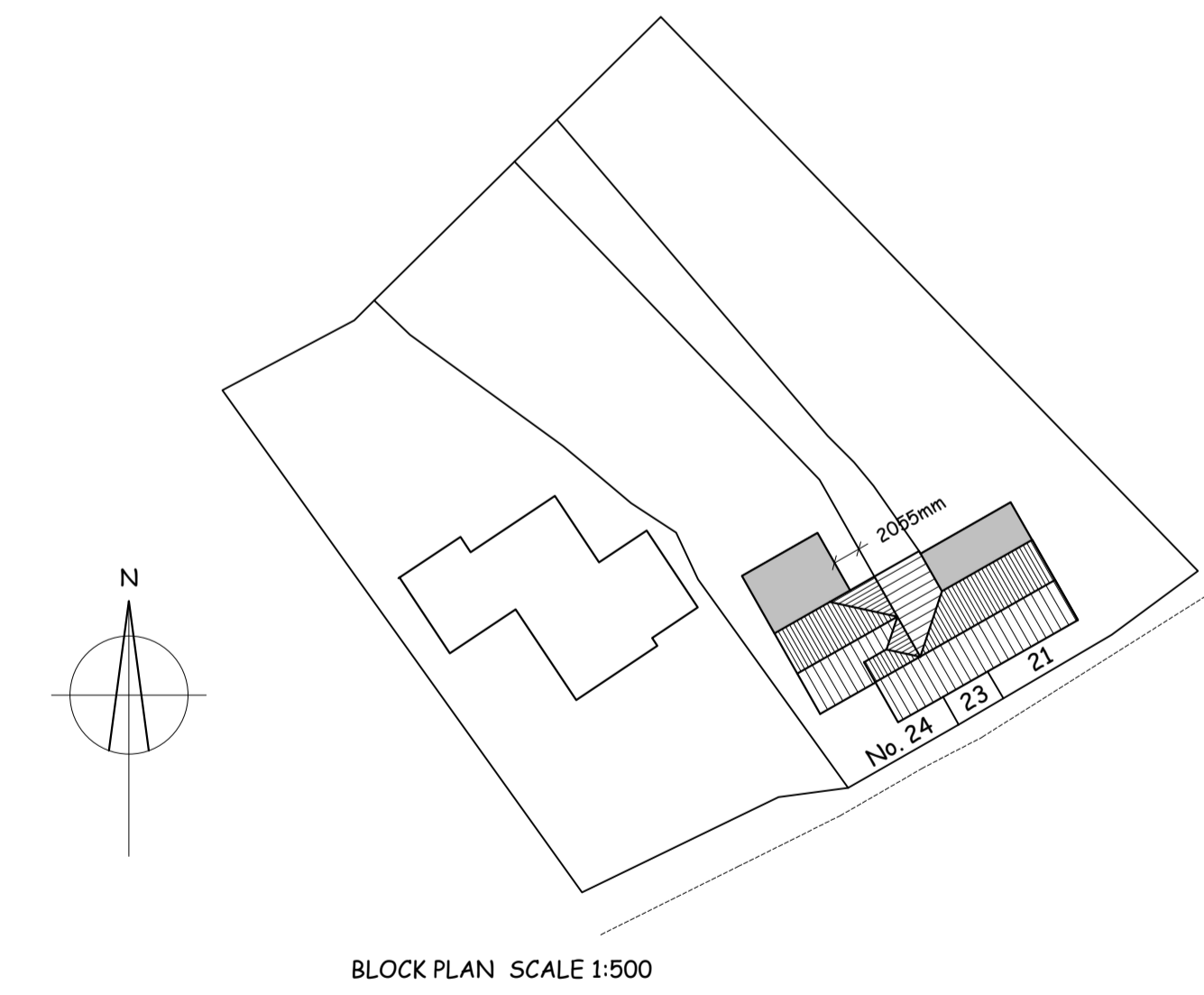
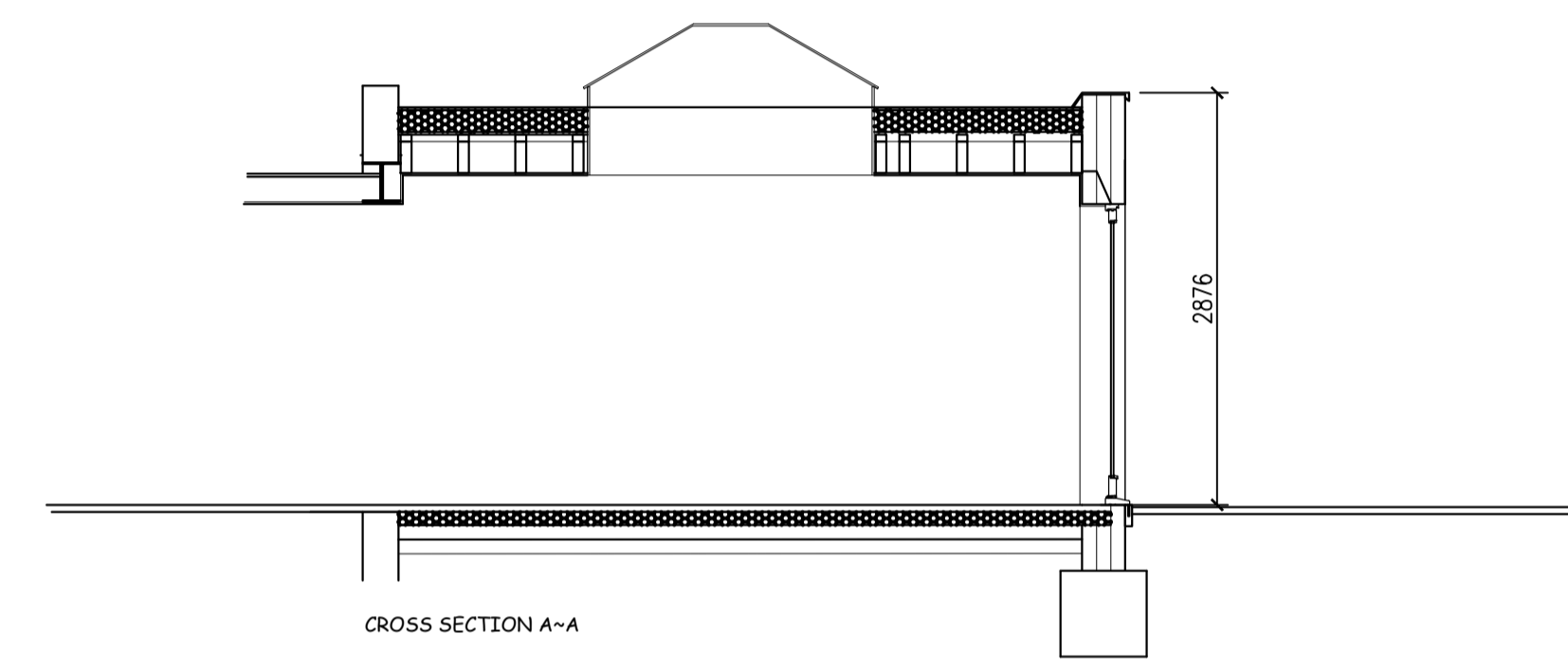
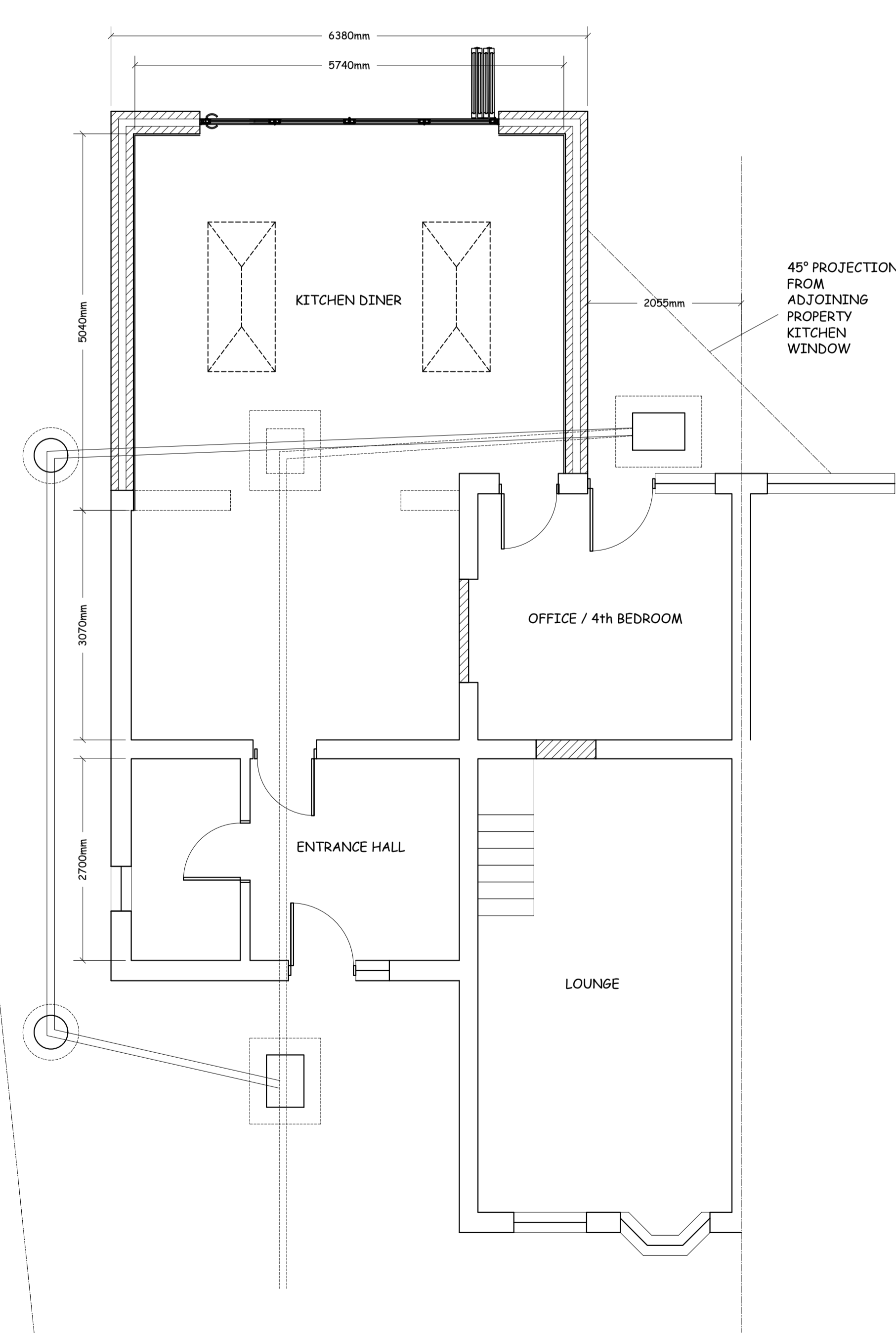

BLOCK PLAN SCALE 1:500

Whilst every care has been taken to ensure accuracy, no responsibility will be accepted for any errors contained in this drawing and it should not be relied upon for ordering of any materials. All details and dimensions must be checked on-site before any building work or material ordering. This drawing is copyright the property of the Client. Contractor to check and adjust dimensions of new work to suit existing conditions and the Contractor must notify the Agent of any discrepancies before proceeding

PROPOSED

JOB PROPOSED REAR EXTENSION
at 24 MANNINGTREE RD.,
STUTTON IP9 2TE

Scale 1:50 1:100 Date NOV '23
Drg. No. 2310/01

Mob. 07786 516500
email - peterkeen51@gmail.com