

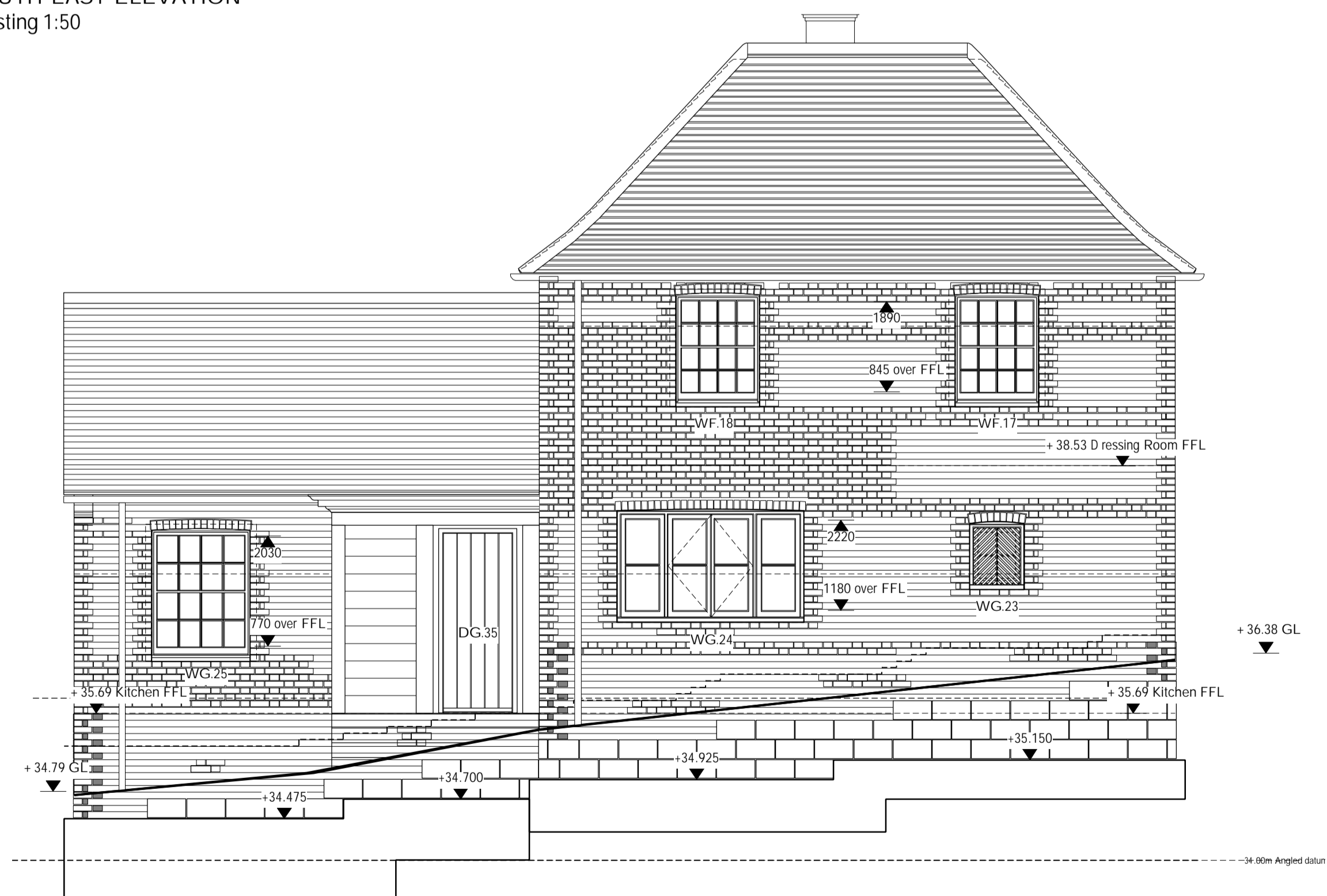

3 SOUTH EAST ELEVATION
Existing 1:50



2 NORTH WEST ELEVATION
Existing 1:50

**Hoare,
Ridge &
Morris**
Architects

project THE POUND
Higham, Suffolk

drawing title Proposed Elevations

scale 1:50 at A1

status TENDER

drawing no. 177.201

