

1 S-W ELEVATION AS PROPOSED
 Scale: 1:50

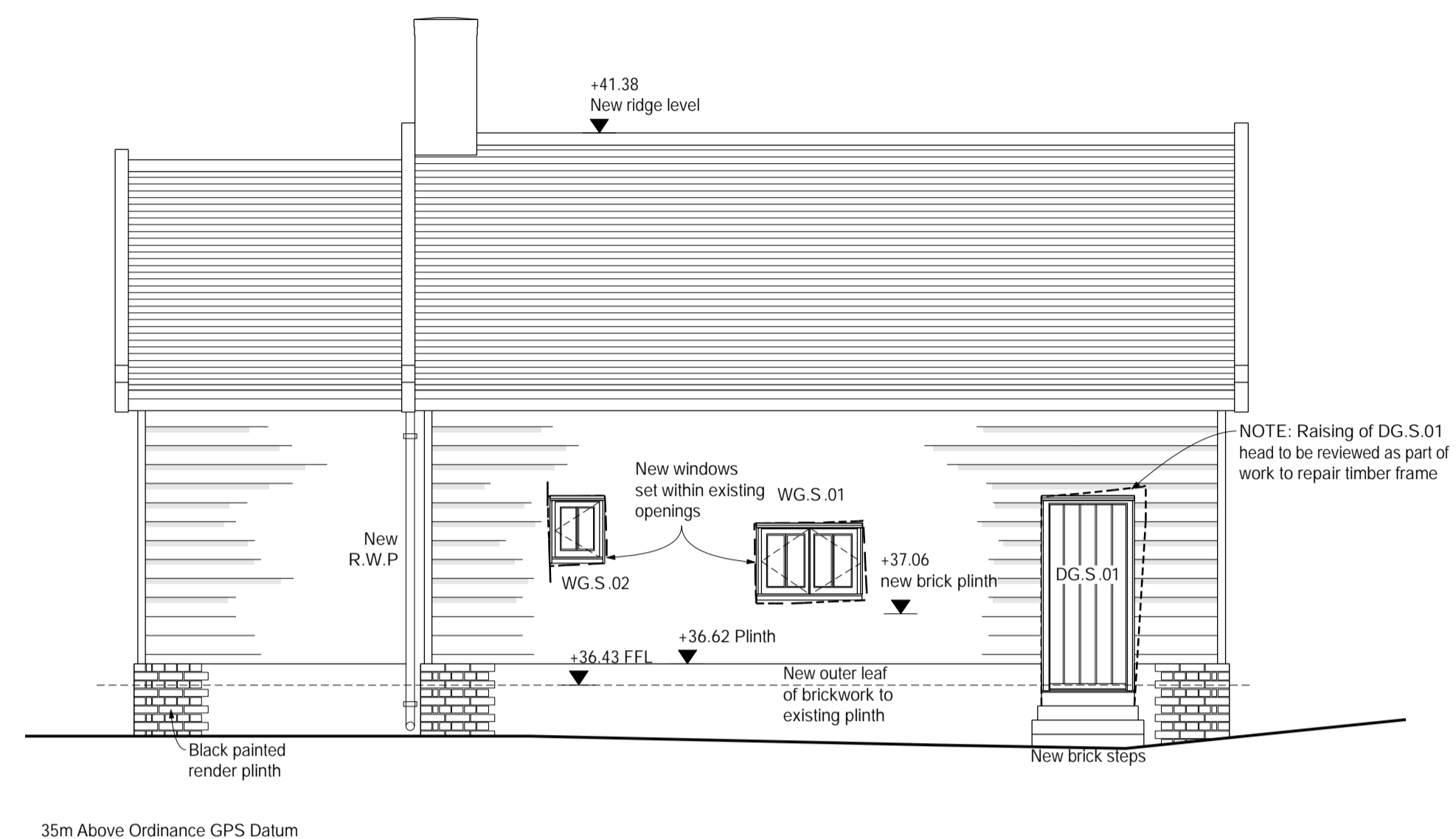

2 S-E ELEVATION AS PROPOSED
 1:50 at A1

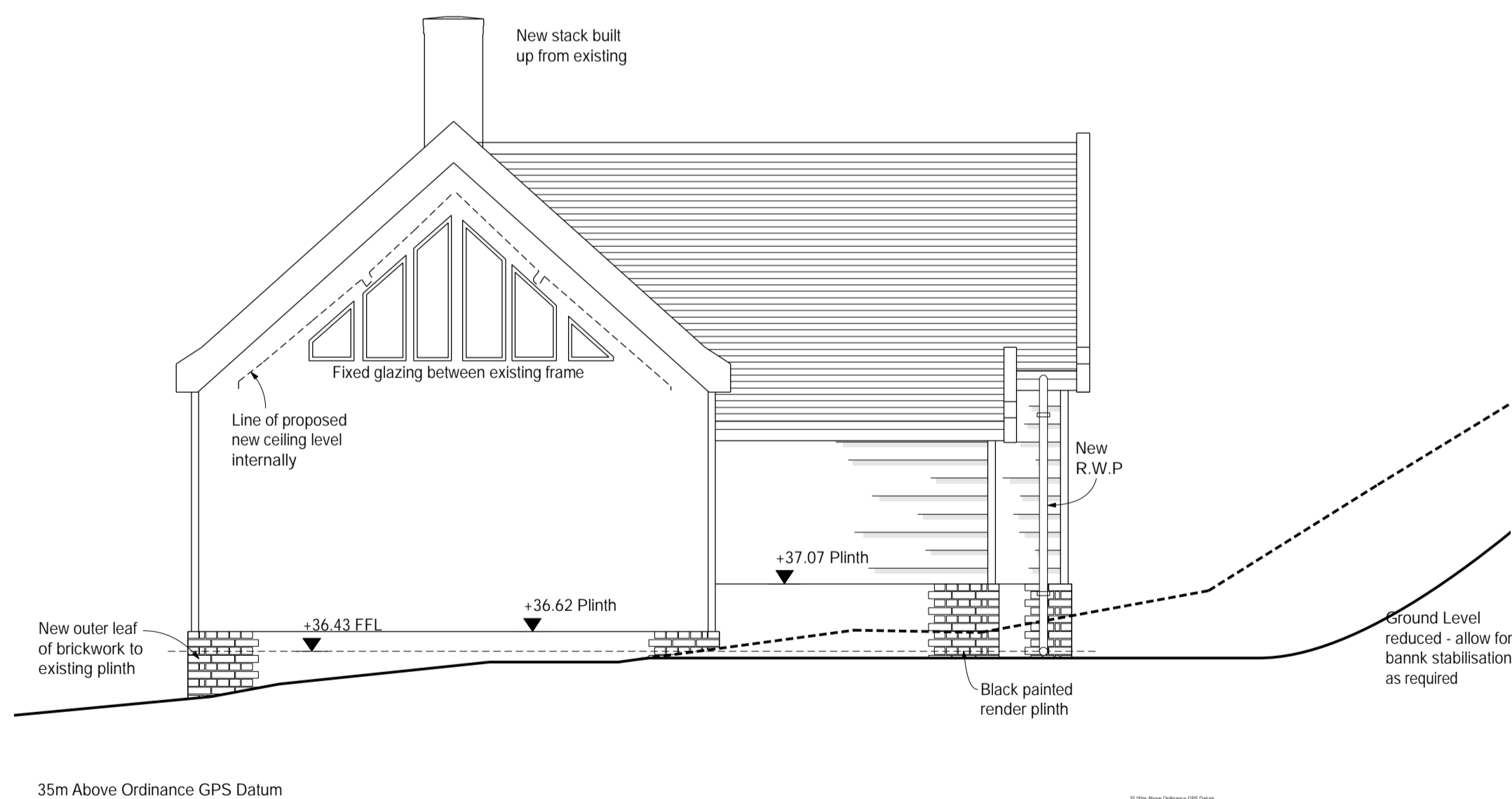

3 N-E ELEVATION AS PROPOSED
 1:50 at A1

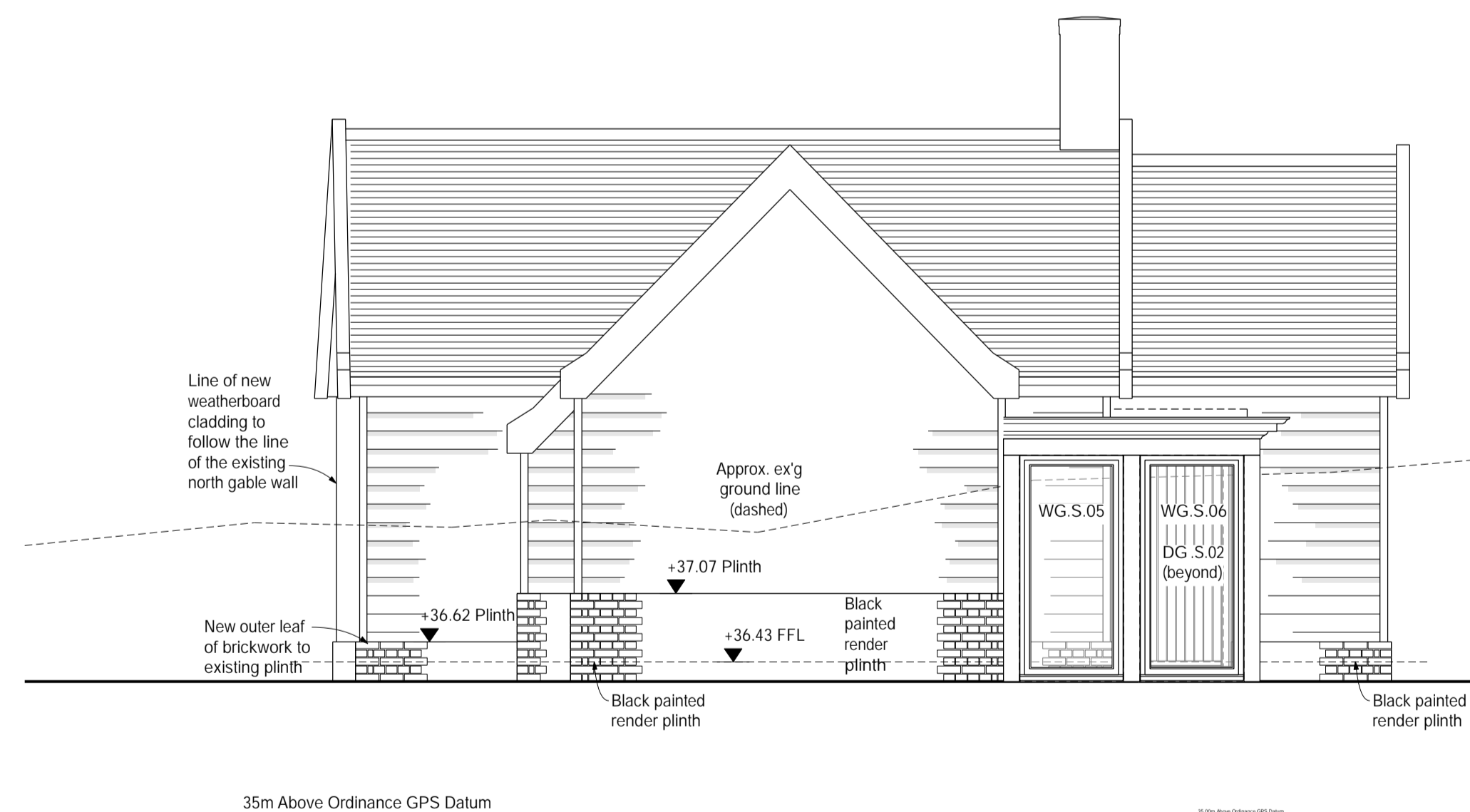

4 S-W ELEVATION AS PROPOSED
 1:50 at A1

**Hoare,
 Ridge &
 Morris**
 Architects

project THE POUND
 Higham, Suffolk

drawing title Studio Elevations
 as Proposed

scale 1:50 at A1

status TENDER/ PLANNING

drawing no. 177.202A

