

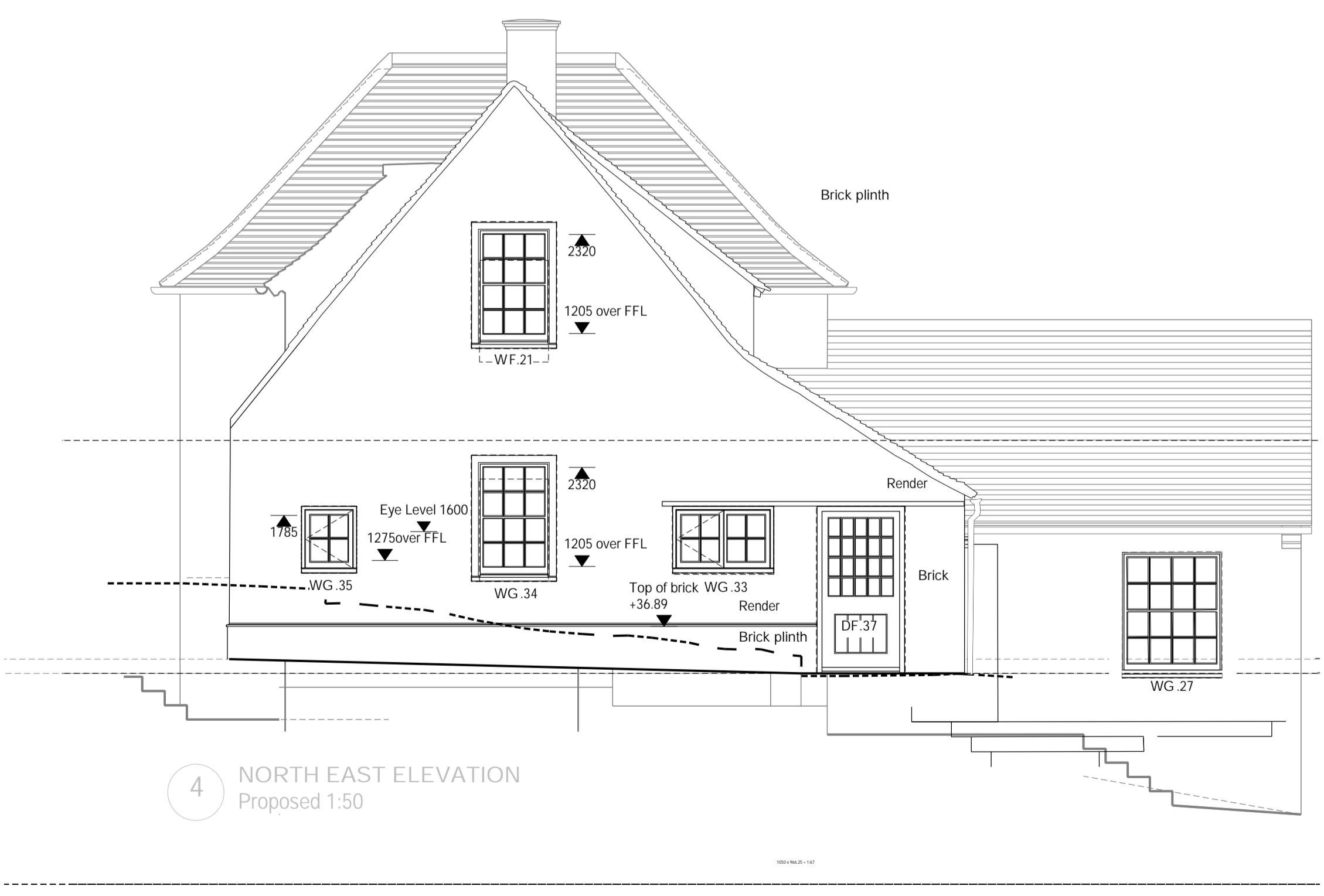

1 SOUTH WEST ELEVATION  
 Existing 1:50

34.00m Above Ordnance GPS Datum



4 NORTH EAST ELEVATION  
 Proposed 1:50

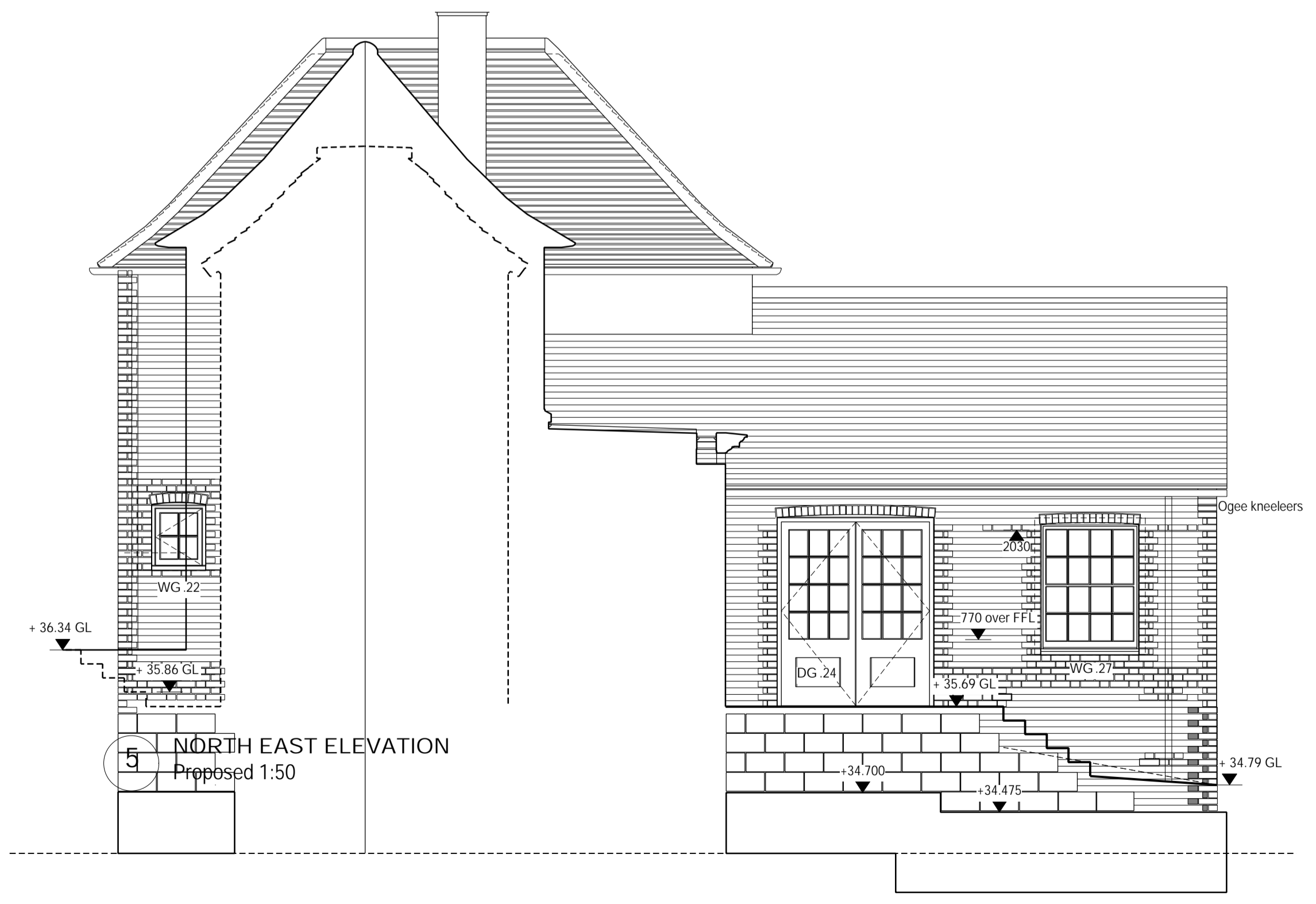

5 NORTH EAST ELEVATION  
 Proposed 1:50

**Hoare, Ridge & Morris**  
 Architects

project THE POUND  
 Higham, Suffolk

drawing title Proposed Elevations

scale 1:50 at A1

status PLANNING/ TENDER

drawing no. 177.200A

