

SW elevation 1:100

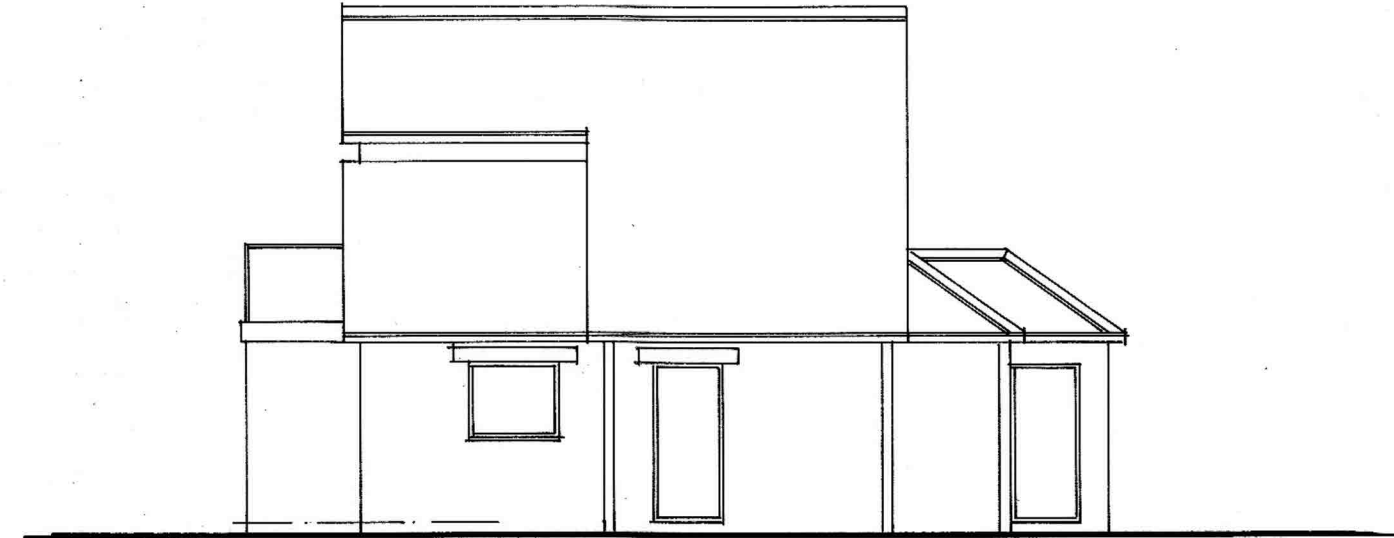

SE elevation 1:100

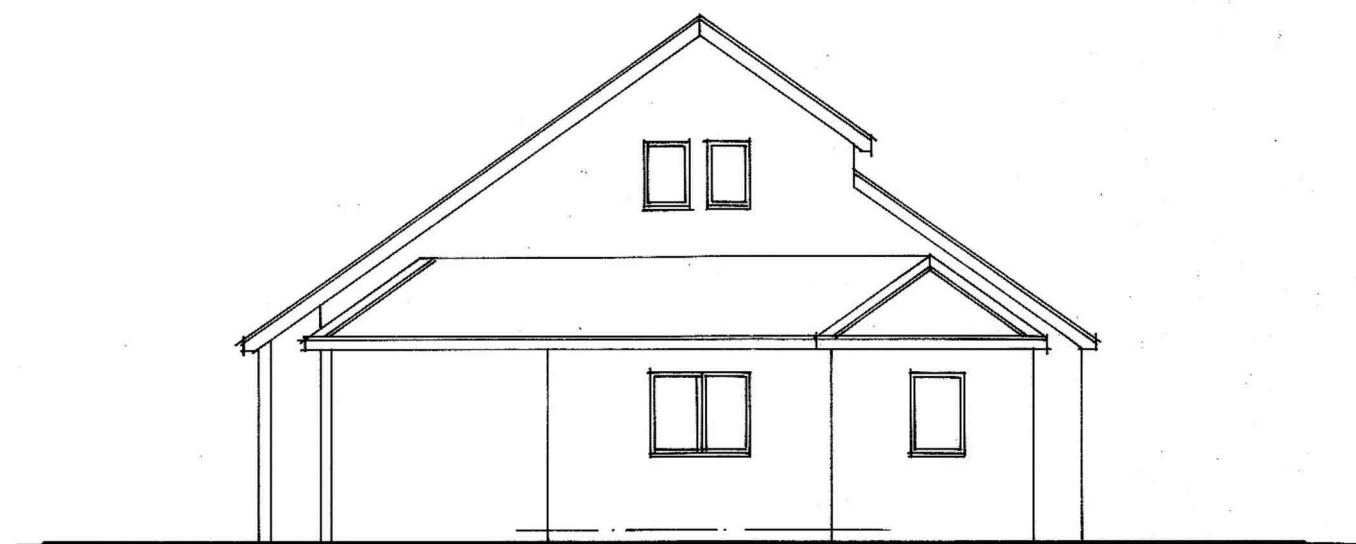

NE elevation 1:100

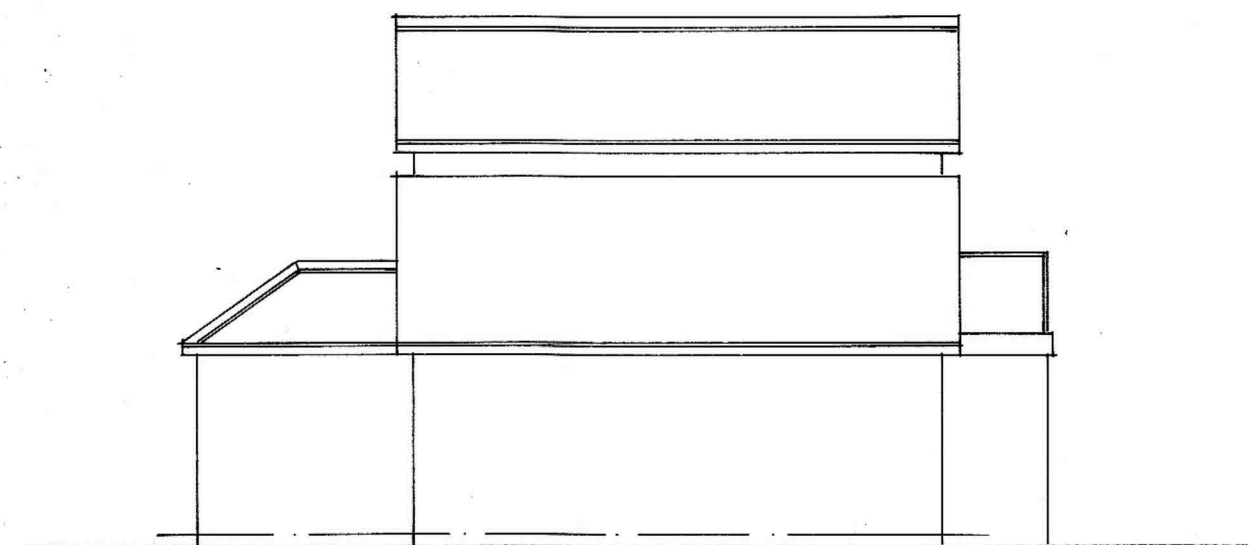

NW elevation 1:100

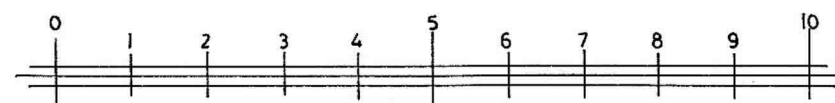

1:100 at A2

Project: EXTENSION - Highfield, Penmayne Lane, Penmayne, Rock, Cornwall. PL27 6NQ

Client: Mr & Mrs Francis

Description: Existing Elevations Date: July 2023 Scale: 1:100 Drawn: RTH

NOTE: ALL projects are subject to CDM 2015 - Health & Safety Regulations.

RTH Architects
Mr & Mrs Lane,
Trentham,
Cornwall,
PL27 6NQ
Tel: 01549 211713