

NOTES

Do not scale from drawings

-

MATERIALS

Walls

- London stock brick, red brick and painted render

Roof

- Concrete and clay tiles

Windows

- Timber sash
- uPVC casement

Doors

- Grey painted timber

Guttering, Downpipes & Fascias

- Black painted timber fascias with black uPVC guttering and downpipes

| | | |
|---|------------|----------------------|
| - | - | - |
| C | 16-10-2023 | Planning drawings |
| B | 16-10-2023 | Preliminary drawings |
| A | 12-10-2023 | Preliminary drawings |

| REV | DATE | DESCRIPTION |
|-----|------|-------------|
|-----|------|-------------|

STATUS

Planning

CLIENT

Georgina Field & Nick Sklll

PROJECT

1225 - 21 Wynehm Rd

DRAWING DESCRIPTION

Exstng Elevations

LOCAL AUTHORITY

Southwark

| | |
|-----------|------------|
| DRAWN BY | CHECKED BY |
| HD | NS |

| | |
|--------------|------------|
| SCALE | SHEET SIZE |
| 1:100 | A3 |

| | |
|-------------------|----------|
| DATE | REVISION |
| 16-10-2023 | C |

DRAWING NO.
1225 - EX - 201

SCALE BAR



Front Elevation

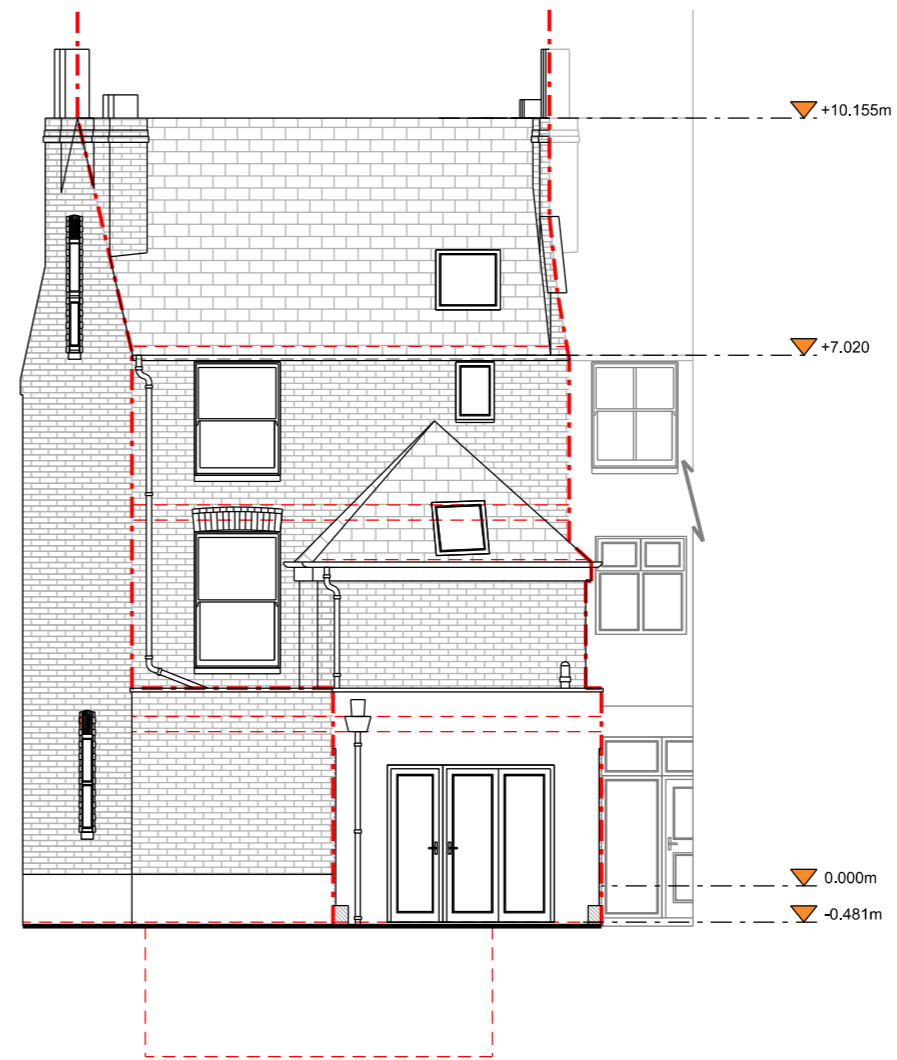

Rear Elevation