

The contractor is responsible to ensure that no products are to be utilised that do not comply with relevant British and/or European Standards and/or Codes of Practice, COSHH Regulations, Construction Regulations, or which are known or suspected at the time of product selection and/or construction to be deleterious to health and safety or to the durability of the work or not in accordance with good building practices.

The contractor is responsible for checking dimensions, tolerances, levels and references. This drawing is to be read in conjunction with all relevant consultants or specialists drawings. Any discrepancy is to be notified to Baily Garner LLP and rectified before proceeding with the works on site or shop drawings.

Where an item is covered by drawings to different scales, the larger scale drawing is to be worked to.

This drawing and the copyrights and patents therein are the property of Baily Garner LLP and may not be used or reproduced without consent or attribution.

A3

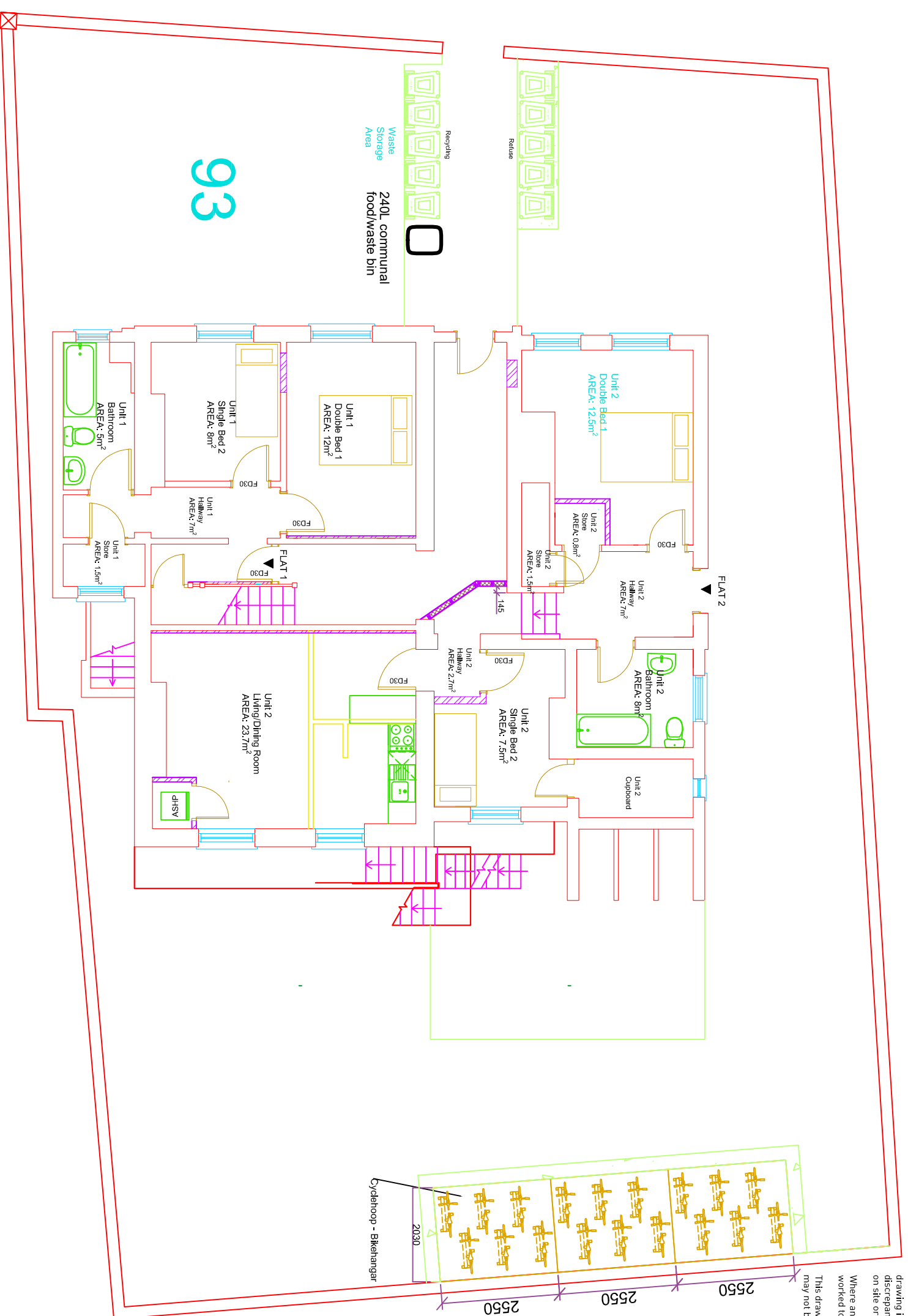

Proposed Ground Floor Plan

93

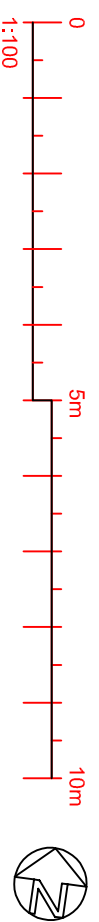

CLIENT NAME London Borough of Southwark		PROJECT NAME Southwark Hostel Conversions	
PROJECT ADDRESS 93 Grove Lane London SE5 8SN		SUITABILITY CODE Proposed Garden Area Cycle and Bin Areas C	
SCALE 1:100	DRAWN MC	APPROVED	DATE 12/08/2022
33383	BGR	A3	XX
		BR	A
			309
			C 01

<p>LONDON HEAD OFFICE 146-148 ELTHAM HILL LONDON SE9 5JY T. 020 8294 1000 e. general@bailygarner.co.uk</p>	<p>BIRMINGHAM 55 CHARLOTTE STREET BIRMINGHAM B3 7PX T. 0121 238 2236 e. general@bailygarner.co.uk</p>
	<p>LONDON OFFICE 40 GRACECHURCH STREET LONDON EC3V 0BT T. 020 7078 8915 e. general@bailygarner.co.uk</p>