

Typical Estate Rail panel Length: 5000mm

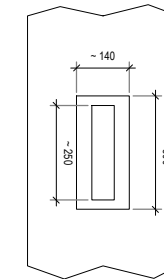

Standard Fixing detail for intermediate posts
(Spaces 1000mm apart along rail)

Isometric view of prongs

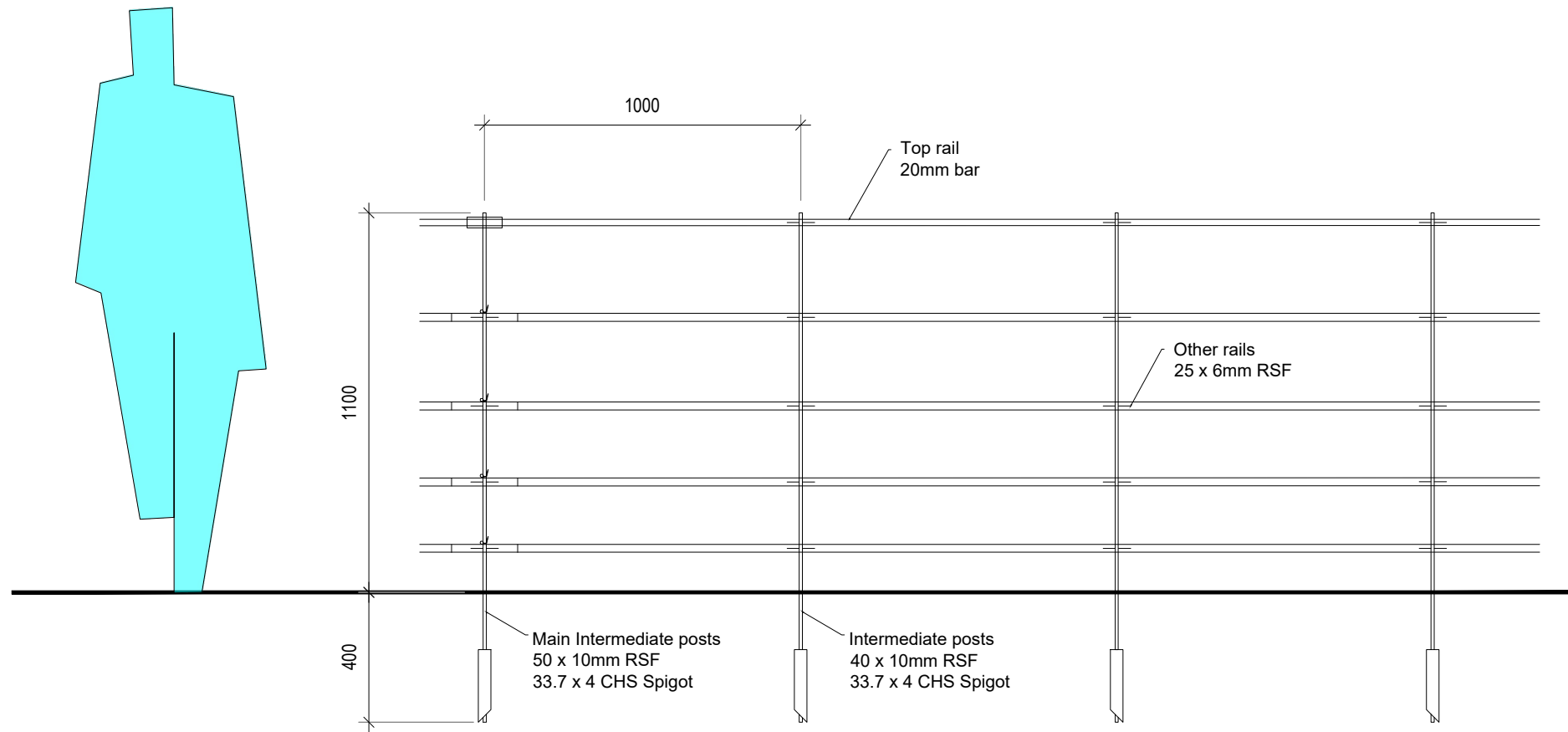
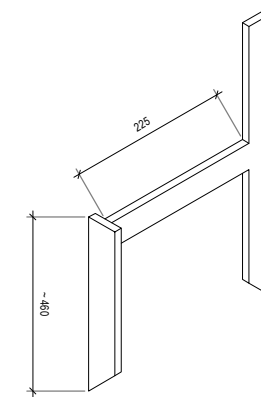

Prongs: 40 x 10mm RSF

F7 - Estate Railing (1.1m tall)
Scale 1:20 (Typical Detail)

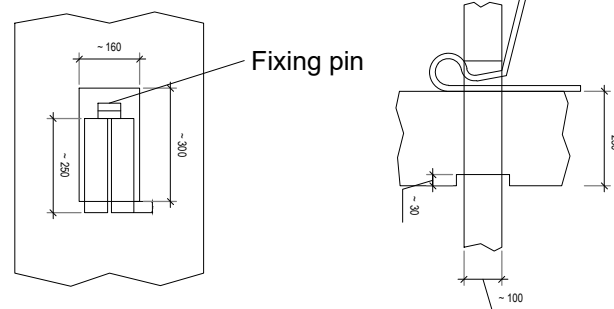

Standard Fixing detail for Main intermediate posts
(Spaces 5000mm apart along rail)

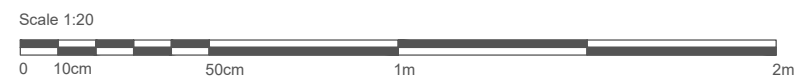

F7 - Estate Rail 1.1m

Specialist to measure site and ensure railing runs parallel with footpath
Fabricator (blacksmith) to adjust gauge of metal work as required to ensure bench is durable and robust
All metal work to be fully finished and deburred prior to finishing
Metal work to be cleaned, prepared and primed before painting three layer 2 pack paint system (RAL TBC)
To specialist blacksmiths detail Contractor to provide dwgs for approval prior to fabrication

NOTES

This drawing is Copyright and shall not be produced nor used for any other purpose without the written permission of the Landscape Architects.

Do not scale from this drawing.

The Contractor is responsible for checking all dimensions on site and report any discrepancies, errors or omissions to the Landscape Architects immediately.

The Contractor shall ensure that all goods, materials and workmanship conform with current British Agreement Certificates, British Standards and Building Regulations, and ensure that all works are executed in full compliance with all current Codes of Practice and Regulations in respect of Health & Safety.

Rev	Date	By	Description	Ckd



Drawing Status: For Planning

Project: Royal Pavilion Gardens

Drawing Title: Technical Details - Proposed Railing 'F7'

Client: Brighton & Hove Museums

Scale: As Shown @ A3

Date: 18.05.22

Job No.: 22-725

Drawing No.: 725-355