

**PROPOSED BOUNDARY - NORTH GATE**  
SCALE 1:100 (SECTION A-A)

- 1. King William IV Gate
- 2. Wrought Iron Railings to be refurbished (refer to Conservation Architects specification)
- 3. Existing notice board sign to be removed
- 4. Damaged section of MacLaren Balustrade to be repaired (refer to Conservation Architects specification)
- 5. MacLaren Balustrade to be refurbished (refer to Conservation Architects specification)
- 6. Existing automated heritage gates on freestanding supports to be refurbished (refer to Conservation Architects Specification)
- 7. Existing lighting 4m tall column (unlisted) to be refurbished

- (refer to Conservation Architects specification)
- 8. Existing 1.4m tall double hoop railing to be removed
- 9. Proposed new planting bed
- 10. Proposed metal gate 'G10' (to match existing on site)
- 11. Proposed metal railings 'F2' 2.1m tall (to match existing on site)

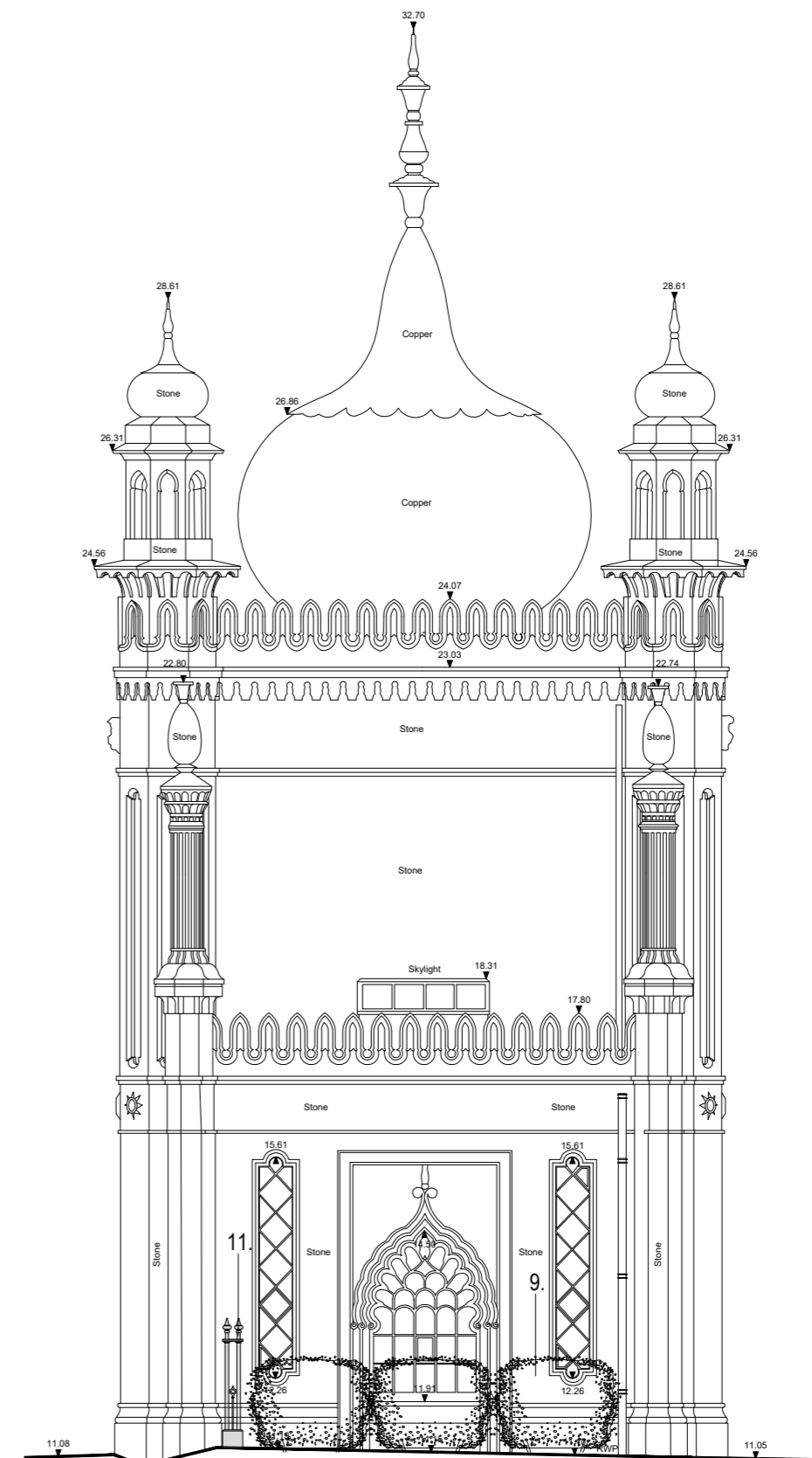
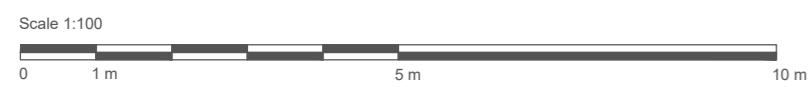

**PROPOSED BOUNDARY - NORTH GATE**  
SCALE 1:100 (SECTION B-B)

**NOTES**

This drawing is Copyright and shall not be produced nor used for any other purpose without the written permission of the Landscape Architects.

Do not scale from this drawing.

The Contractor is responsible for checking all dimensions on site and report any discrepancies, errors or omissions to the Landscape Architects immediately.

The Contractor shall ensure that all goods, materials and workmanship conform with current British Agreement Certificates, British Standards and Building Regulations, and ensure that all works are executed in full compliance with all current Codes of Practice and Regulations in respect of Health & Safety.

Rev	Date	By	Description	Ckd



Drawing Status		N ↑
For Planning		
Project: Royal Pavilion Gardens		
Drawing Title: Sections - King William IV Gate Proposed		
Client: Brighton & Hove Museums		
Scale: 1:100 @ A2	Job No.:	22-725
Date: 18.05.22	Drawing No.:	725-204