

Existing Ground Floor Plan 1:50

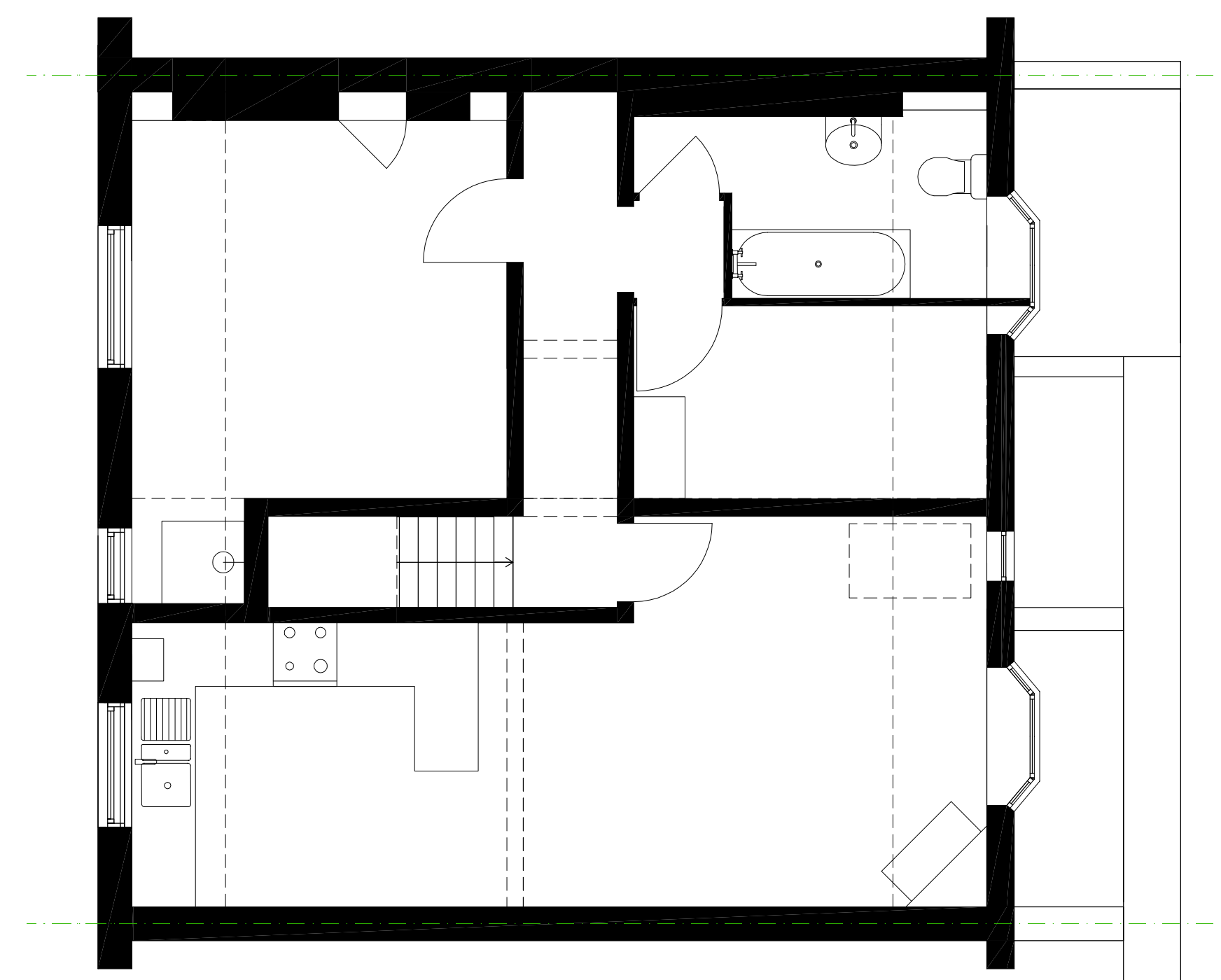

Existing First Floor Plan 1:50

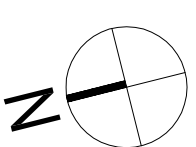
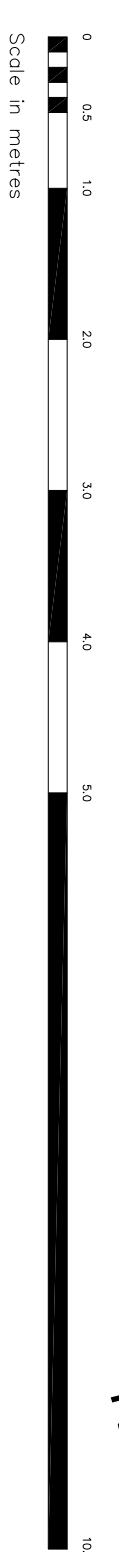
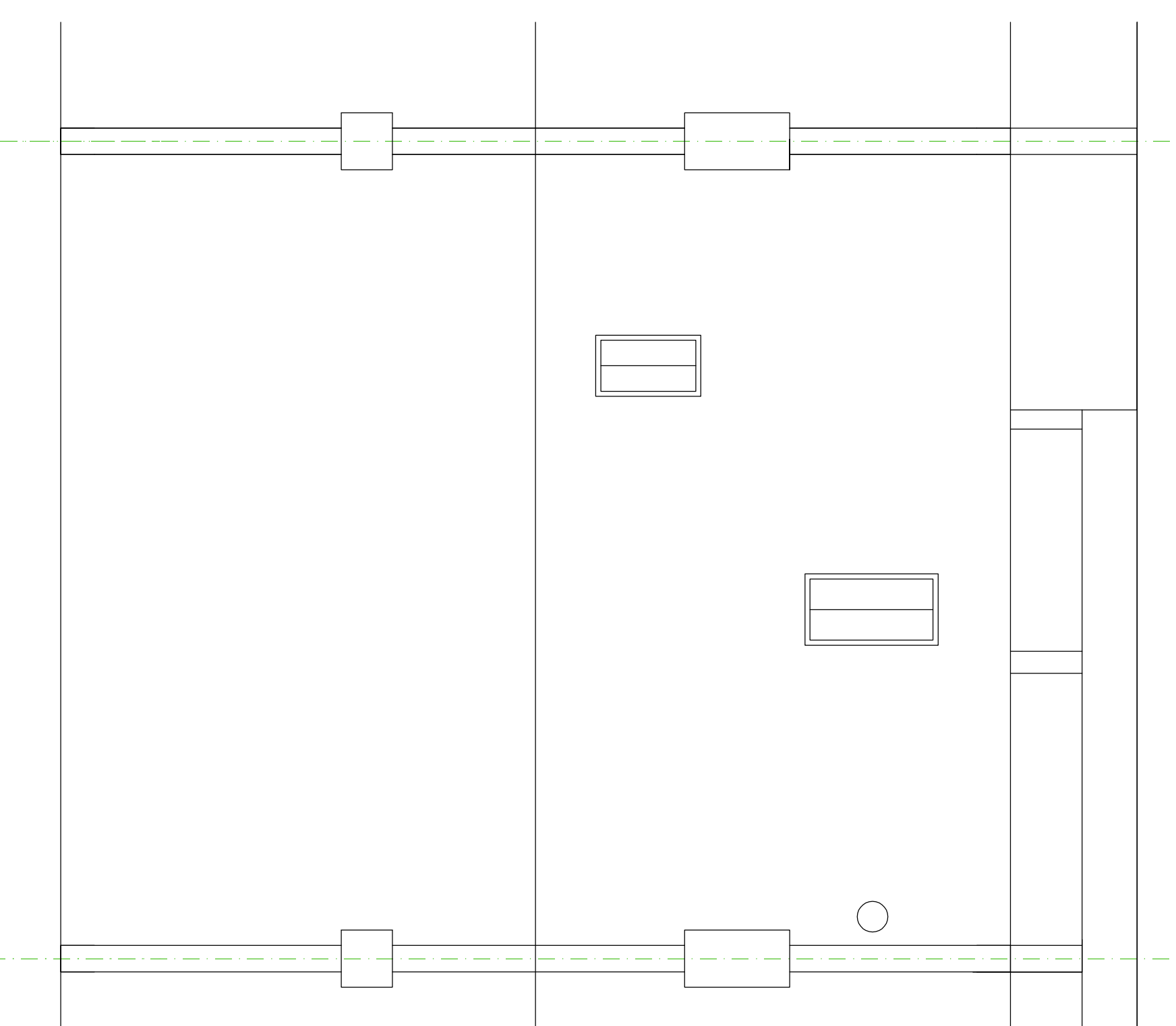

Existing Roof Plan 1:50
(limited access to view the roof)

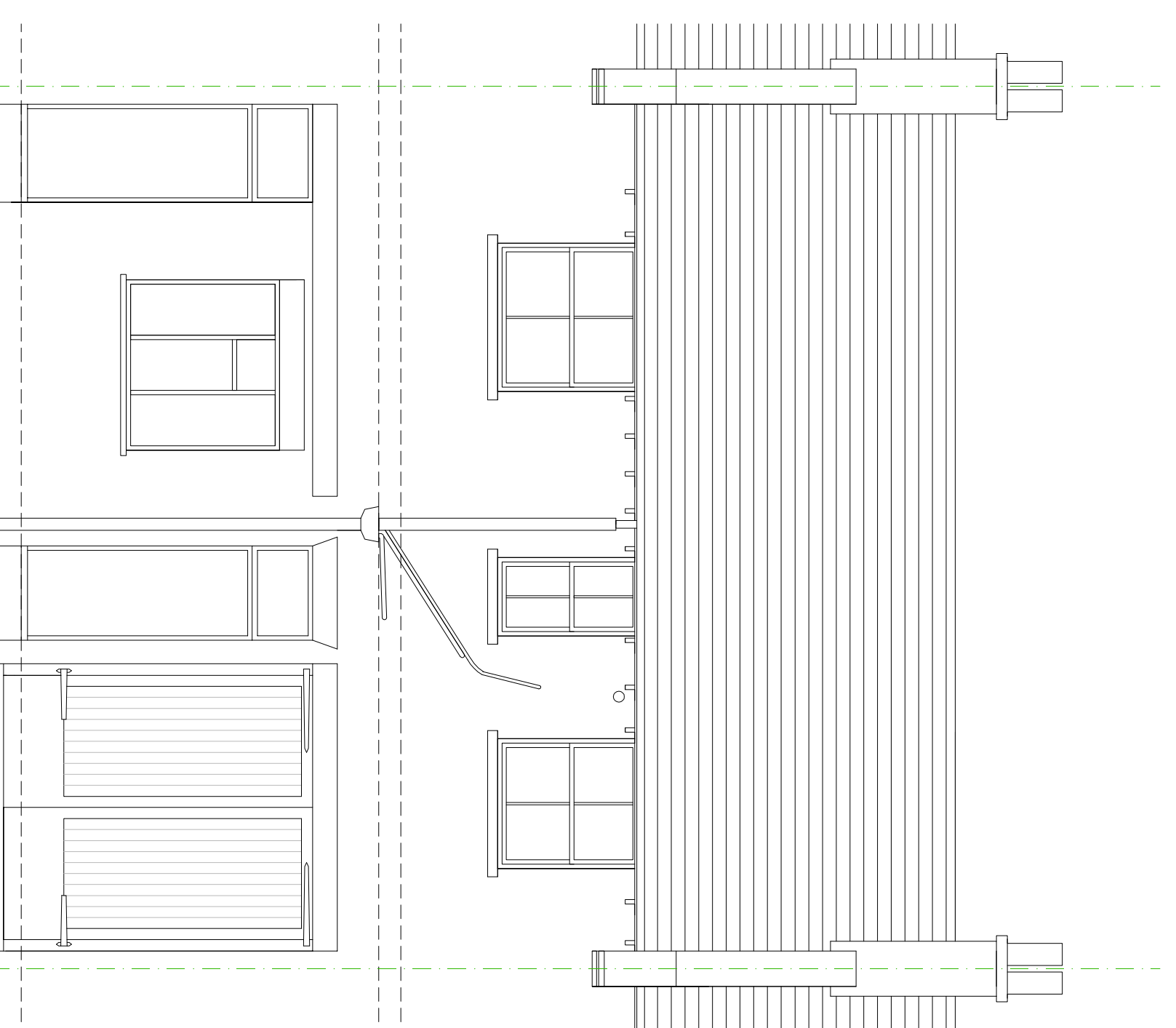

Existing Front Elevation 1:50

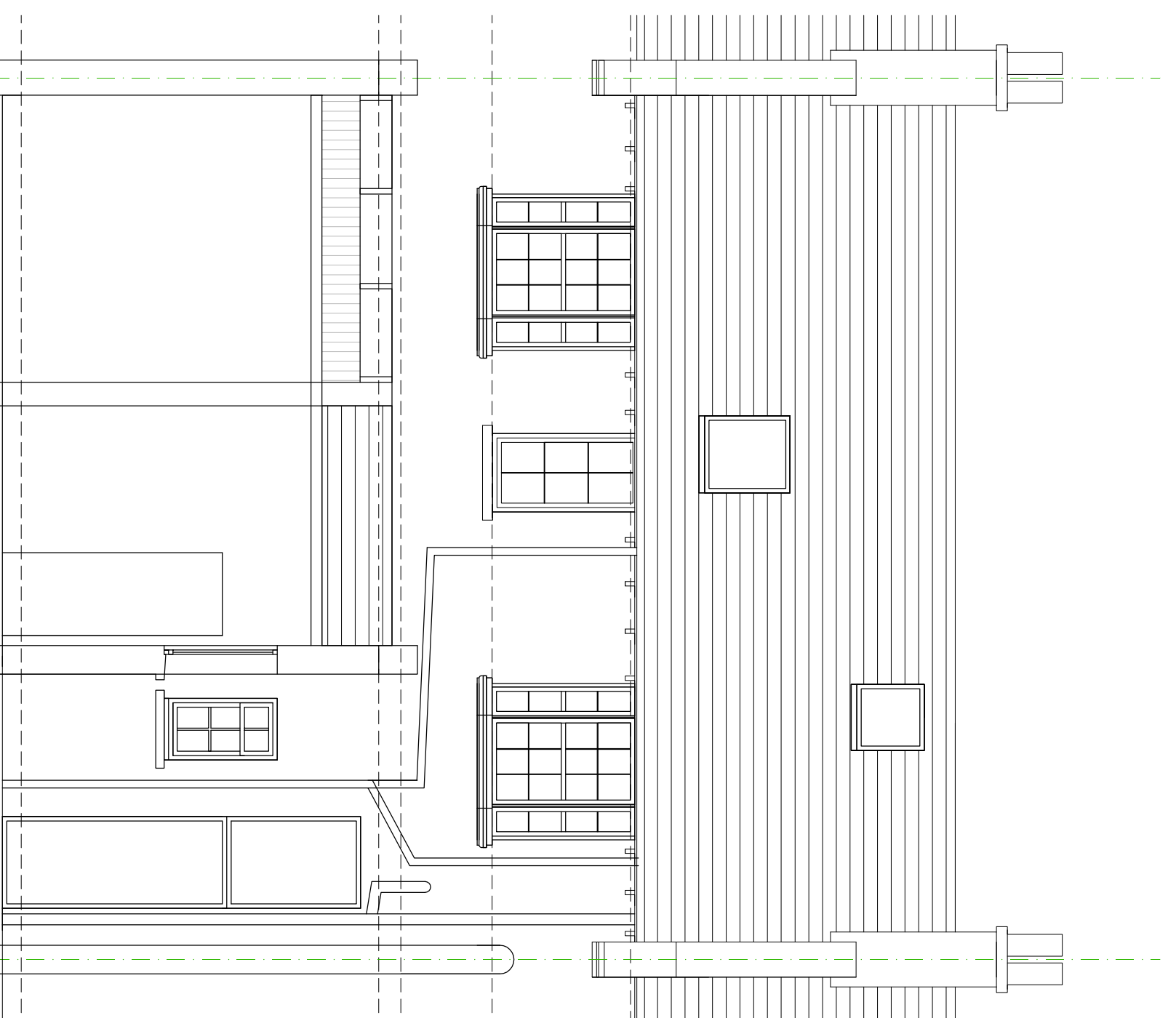

Existing Rear Elevation/Section 1:50

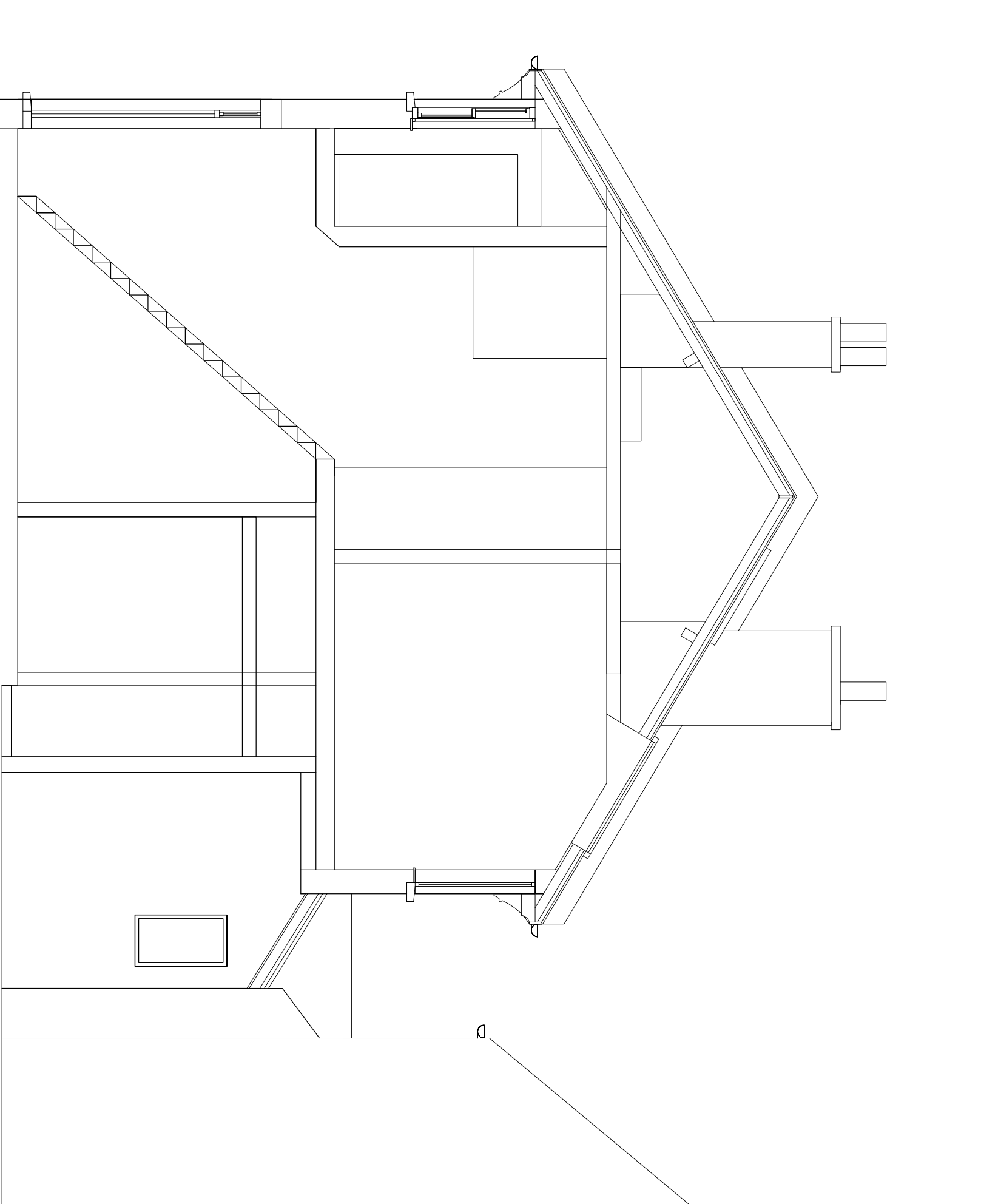

Existing Section 1:50

date	revision	notes
------	----------	-------

Lewis McMillan Architects

7 Queen Square, Brighton BN1 3FD
T: 01293 327424
E: info@lm-arch.co.uk

project: Internal alterations
New doors/windows
location: 8 Queens Place
Home
BN3 2JT

client: Jim Naughton
drawing: Existing Plans

scale:	1:50	page:	A1
drawn:	CL	checked:	CL
date:	09/09/2023	drawing:	23-118-01
		rev:	D