

Notes
This drawing is to be read in conjunction with all relevant drawings and specifications.
Do not scale from this drawing. Use figured dimensions only. All levels and dimensions to be checked on site. All level and dimensional discrepancies are to be brought to the immediate attention of HSSP Architects Ltd. Responsibility cannot be accepted for alteration and/or deviation from this design without prior acknowledgement of HSSP Architects Ltd. Copyright reserved. This drawing may only be used for the client and location specified in the title block. It may not be copied or disclosed to any other third party without prior written consent from HSSP Architects Ltd. Prior to any work commencing on site, the engineer is to be contacted regarding the current status, revision or regulatory approval of this drawing.
All work to be to the entire satisfaction of the NHBC or Local Authority not withstanding anything shown or indicated on these drawings. All workmanship and materials to be the best of their respective kind and of at least equivalent of the appropriate British Standard Code of Practice. All relevant dimensions and levels to be ascertained or checked and verified on site before specific areas of work are commenced.
This drawing is to be read in conjunction with clients specifications/employees requirements and structural engineers design.



Rear elevation



Front elevation

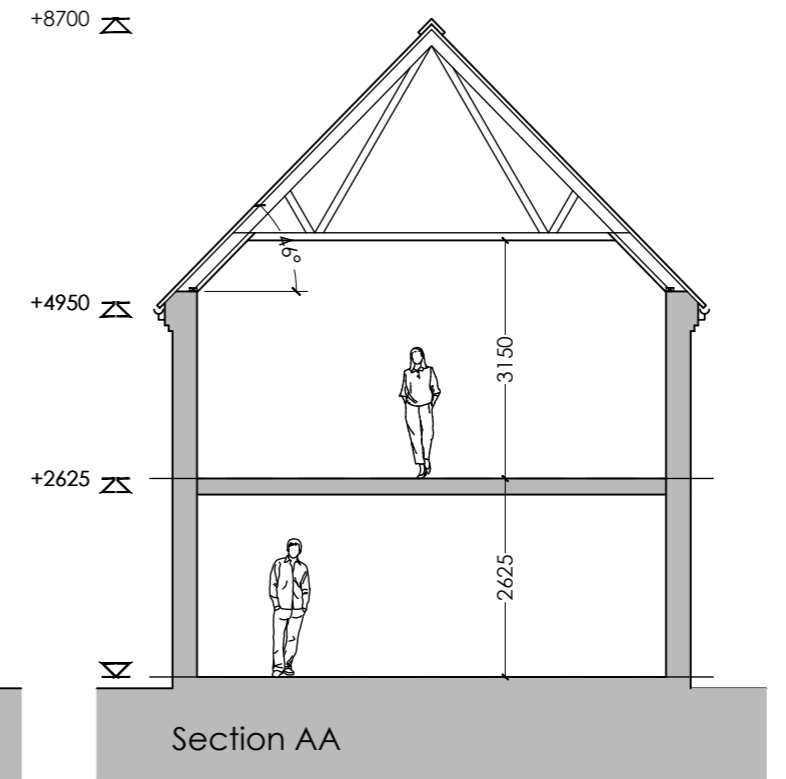

Section AA



Side elevation



Side elevation

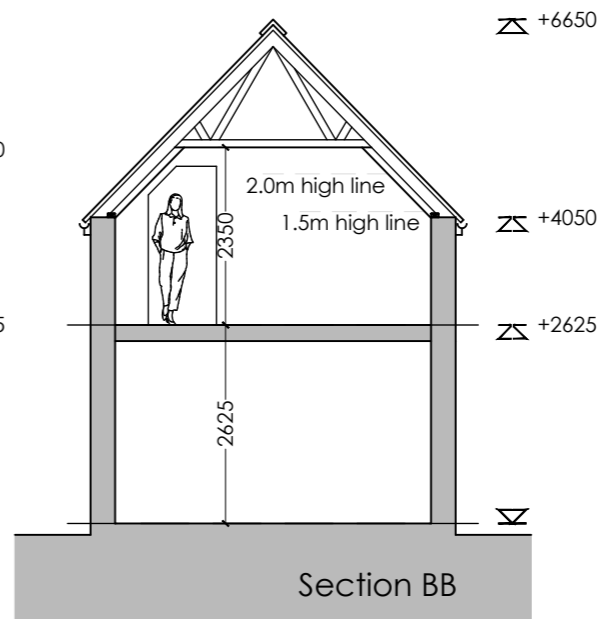

Section BB

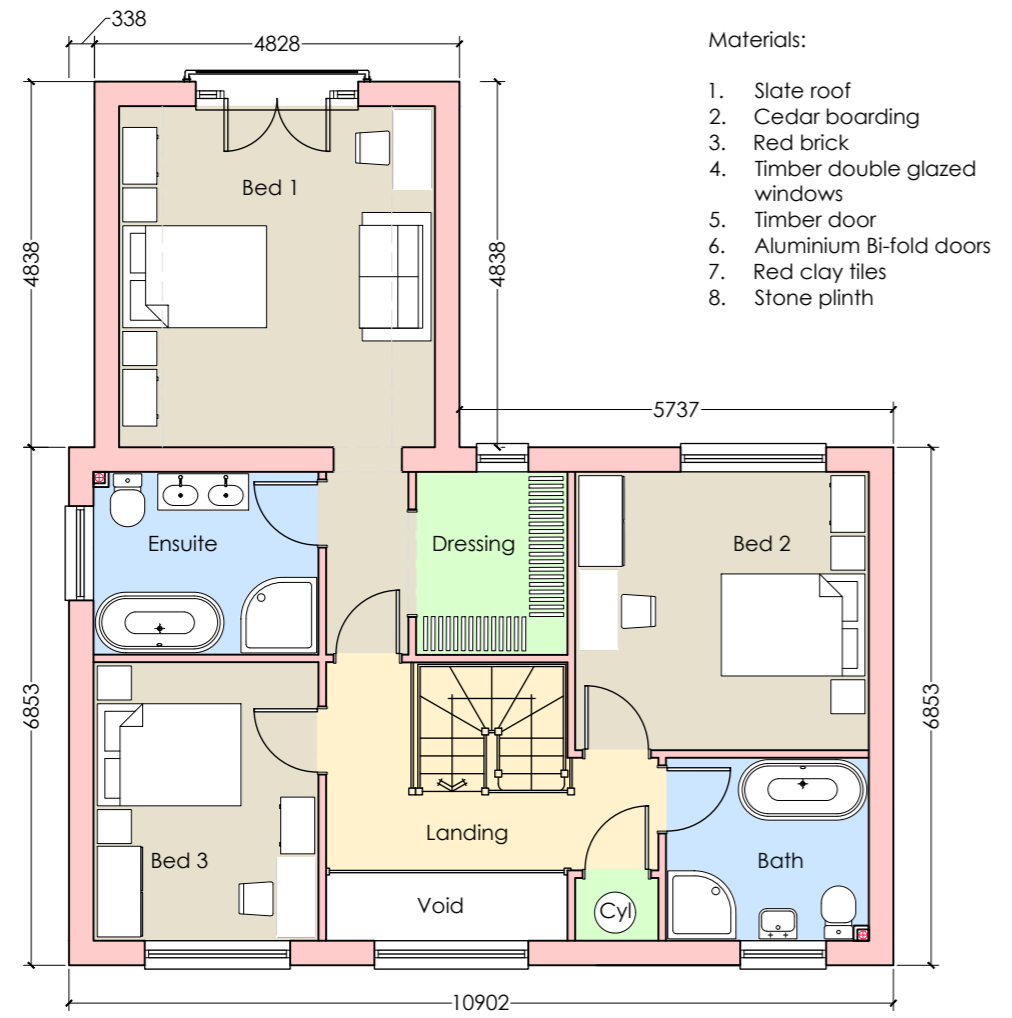

First floor plan

- Materials:
1. Slate roof
 2. Cedar boarding
 3. Red brick
 4. Timber double glazed windows
 5. Timber door
 6. Aluminium Bi-fold doors
 7. Red clay tiles
 8. Stone plinth

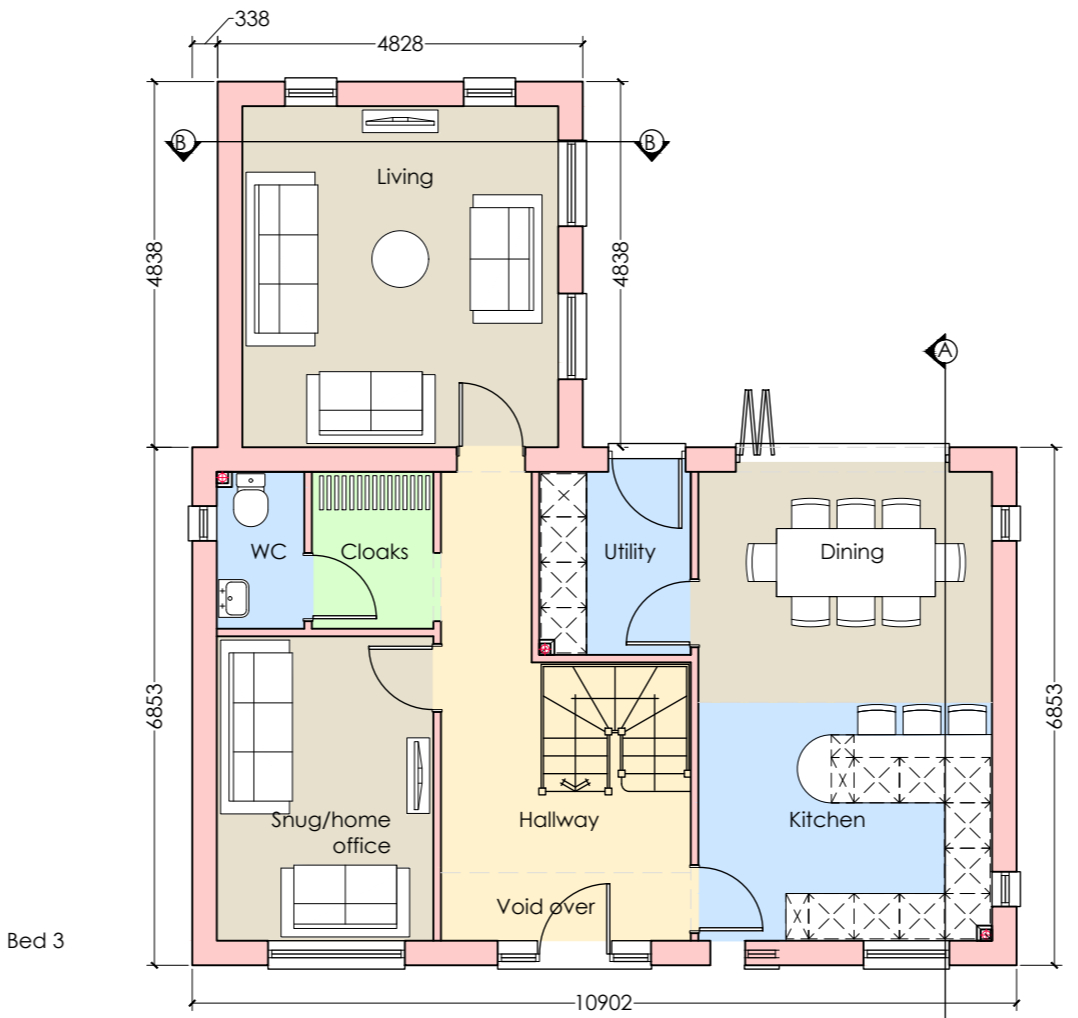

Ground floor plan - Plot 3
3 bed house 167.6m² (1,804sqft)

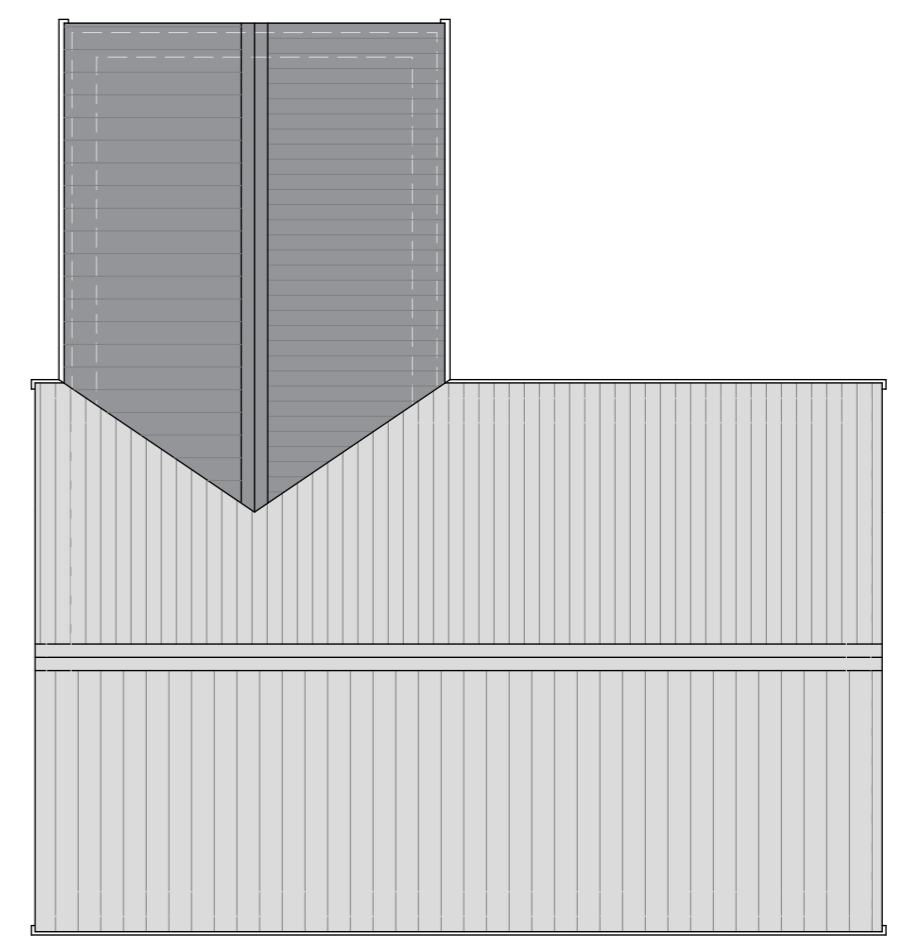

Roof plan

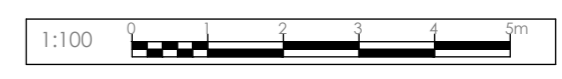

B 231101 MG Rear projection increased to 2 storey
A 21040 MG Roof plan added

Revision Notes:

Drawing Status:

PLANNING



Pera Business Park, Nottingham Road
Melton Mowbray, LE13 0PB

Telephone: 01664 563 288 Fax: 01664 563 360
E-Mail: info@hssparchitects.co.uk Web: www.hssparchitects.co.uk

Project:
Proposed residential development on
land to rear of Pathways, London Lane,
Willoughby on the Wolds, Leicester.
LE12 6SX

Title:
Proposed plans - plot 3

Scale: 1:100	Drawn: MFG	Checked: -	Date: Dec' 21
Drawing No: 8327-03-04	Revision: B		