

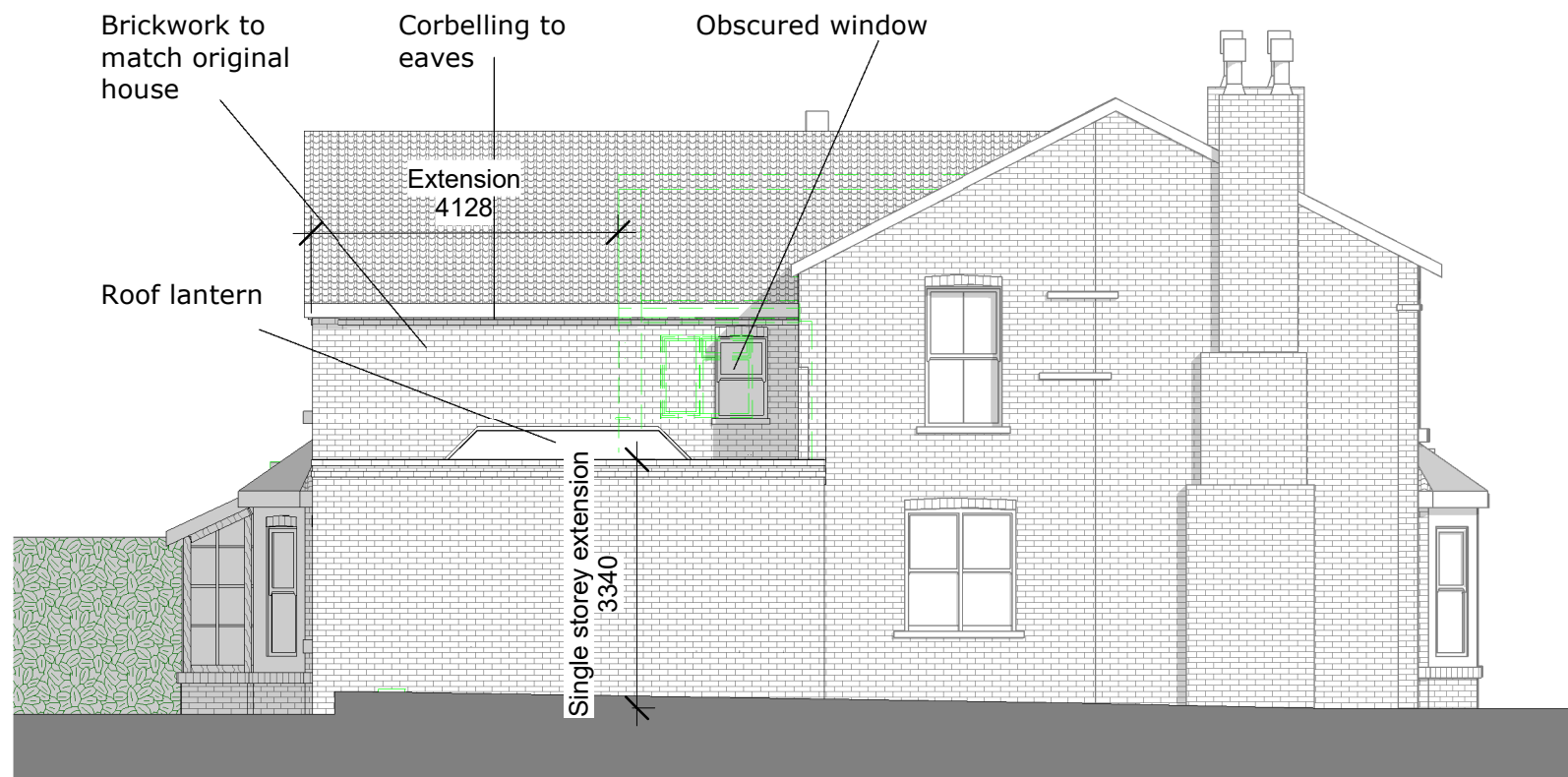

Proposed no.2 elevation 1:100 @A3

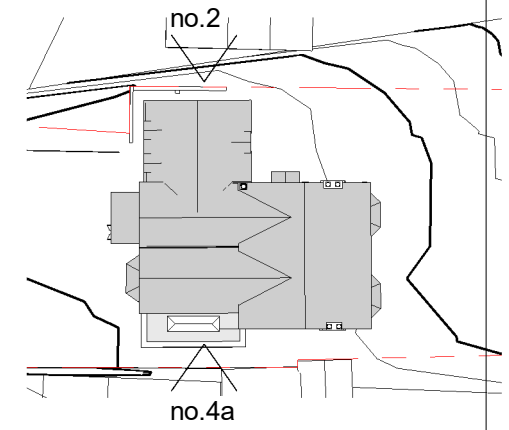

Proposed no.4a elevation 1:100 @A3



- Boundary - - - - -
- Demolished - - - - -
- New wall —————

Do not scale from drawings.
If in doubt, contact Architect



Project
4 Cropwell Road, Radcliffe on Trent,
Nottingham NG12 2FS

Client
Mr and Mrs Coleman

Drawing
Proposed no.2 and no.4a elevation

Number	Revision
A106	E

Scale @ A3	Date
As indicated	08/16/23

JLK Architectural Design
20 Wembley Gardens
Nottingham
NG9 3FE
T 0115 877 1390
E info@jlkarchitecturaldesign.com